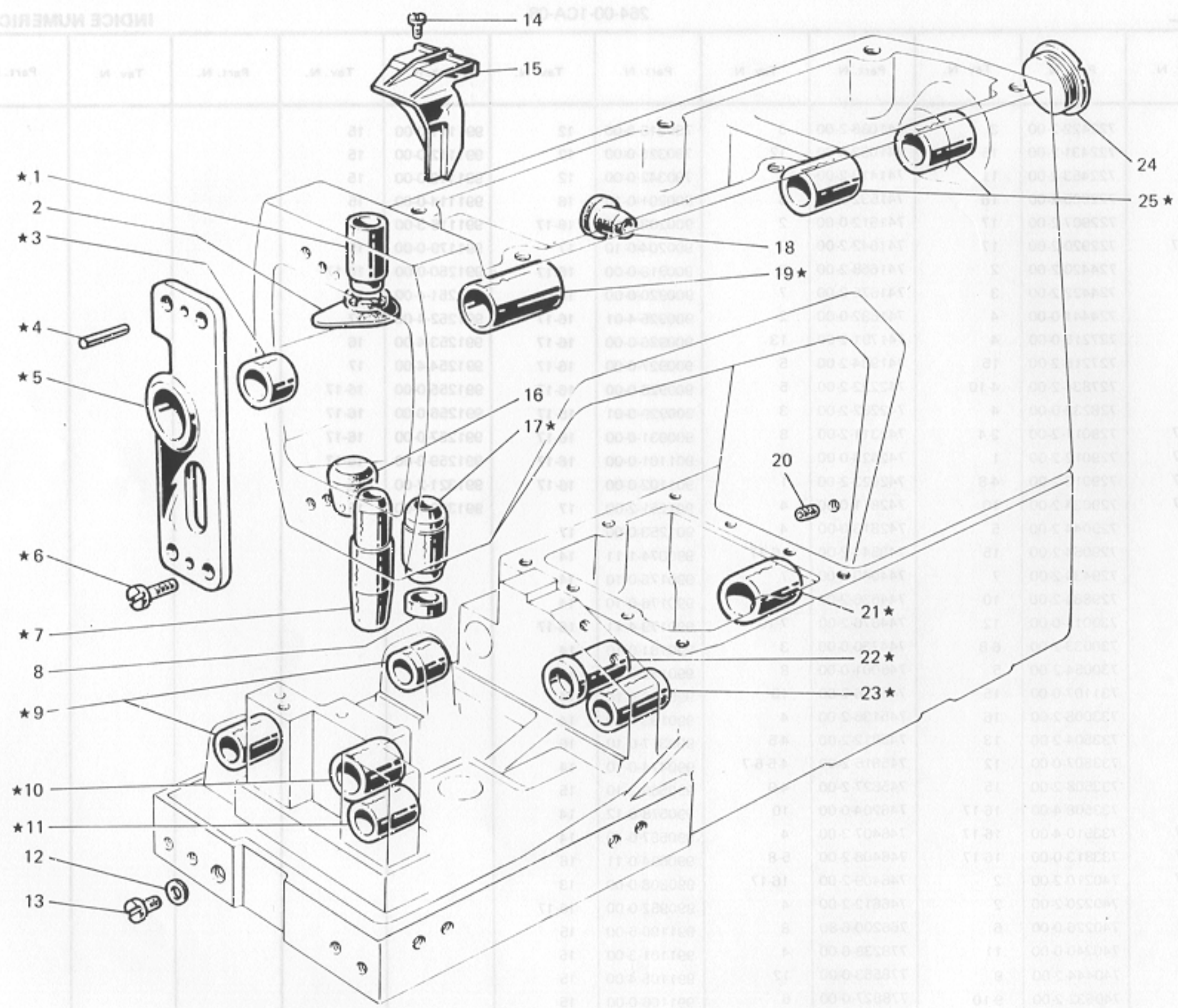
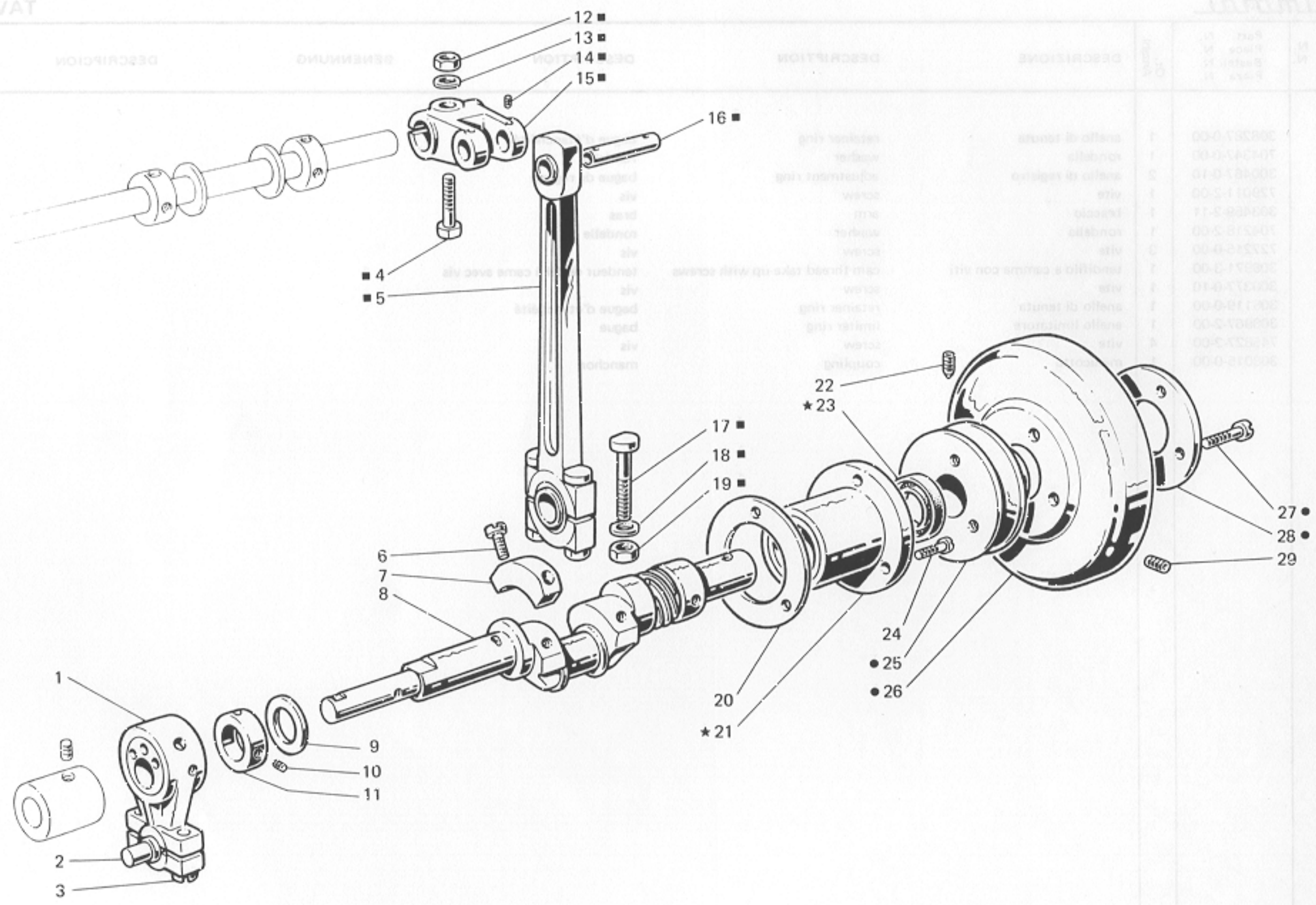


INDEX INDICE NUMERICO



TAV. 4



DESCRIPTION

BEZÜGUNG

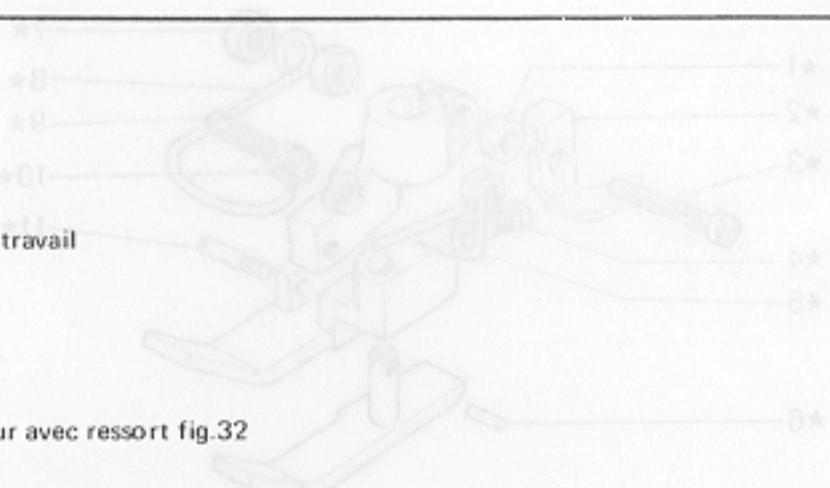
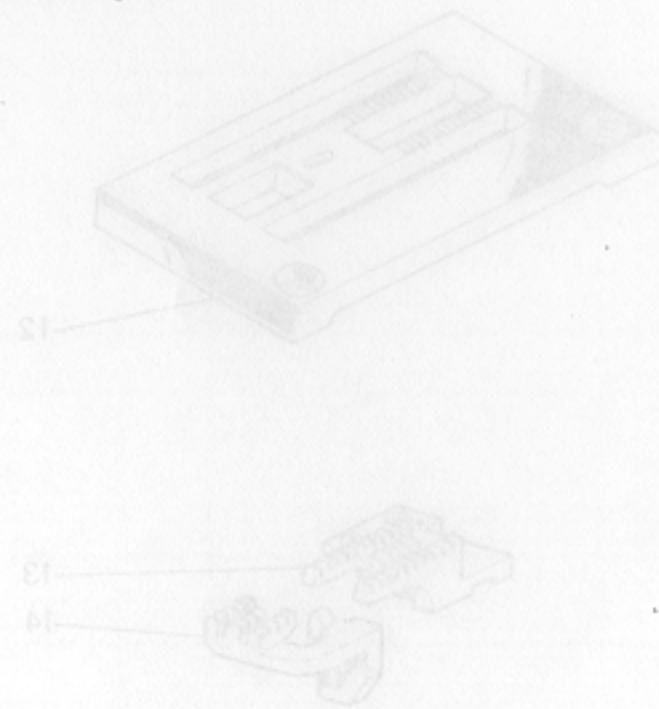
DESCRIPTION

DESCRIPTION

DESCRIZIONE

Q.tà	Part. N. Rimoldi	Part. N. Rimoldi	Part. N. Rimoldi	Part. N. Rimoldi
1	308237-0-00	308237-0-00	308237-0-00	43
1	104241-0-00	104241-0-00	104241-0-00	44
2	300487-0-00	300487-0-00	300487-0-00	45
1	120011-0-00	120011-0-00	120011-0-00	46
1	300488-0-00	300488-0-00	300488-0-00	47
1	104218-0-00	104218-0-00	104218-0-00	48
2	123218-0-00	123218-0-00	123218-0-00	49
1	300371-0-00	300371-0-00	300371-0-00	50
1	300372-0-00	300372-0-00	300372-0-00	51
1	300373-0-00	300373-0-00	300373-0-00	52
1	300374-0-00	300374-0-00	300374-0-00	53
1	125027-0-00	125027-0-00	125027-0-00	54
1	300375-0-00	300375-0-00	300375-0-00	55

Fig. N. Abb. N.	Part. N. Bestell N. Pieze N.	N. N. N.	Qt. Anzahl	DESCRIZIONE	DESCRIPTION	DESCRIPTION	BENENNUNG	DESCRIPCION
27	Tav. 3 788020-0-01		1	decalcomania sistema aghi	decalcomania	décalcomanie syst. aiguille		
	Tav. 4			ANNULLATA	CANCELLED	ANNULEE		
	Tav. 5							
1	308254-3-00		1	biella con eccentrico e viti	con-rod with eccentric and screws	bielle avec excentrique et vis		
2	308311-0-00		1	perno a sfera	ball joint	pivot a sphère		
8	308714-3-00		1	albero a gomito	crank-shaft	arbre coudé		
	Tav. 8							
▲	303184-4-10		1	morsetto porta aghi completo	needle clamp assembly	porte aiguilles complet		
22	303183-0-10		1	morsetto porta aghi	needle clamp	porte aiguilles		
26	766000-6-80		1	ago sist. Rim 63 fin. 80	needle syst. Rim 63 size 80	aiguille syst. Rim 63 jauge 80		

Fig. N. Abb. N.	Part. N. Bestell N. Piece N. Pieza N.	Qt. Anzahl	DESCRIZIONE	DESCRIPTION	DESCRIPTION	BENENNUNG	DESCRIPCION
20	Tav. 2 303716-0-10	1	salva ago	rear needle guard	protège-siguille		
37	Tav. 3 309264-0-00	1	piastra piano lavoro	sheet for working plate	plaque plan de travail		
★	Tav. 10 308534-4-00	1	gruppo tensione	tension group	groupe tension		
32	200714-0-10	2	molla	spring	ressort		
34	308521-4-00	2	tensione inf. con molla fig.32	lower tension with spring fig.32	tension inférieur avec ressort fig.32		
			PEZZI ANNULLATI	CANCELLED PARTS	PIECES ANNULLES		
★	Tav. 2 303717-4-10	1	gruppo salva ago	rear needle guard	protège-aiguille		
33	Tav. 10 308518-4-00	1	tensione inf. con molla fig.29	lower tension with spring fig.29	tension inférieur avec ressort fig.29		

584-00-1MD-33  
(584-00-1MD-34)

TAV.30

DESCRIPTION

BENENNUNG

DESCRIPTION

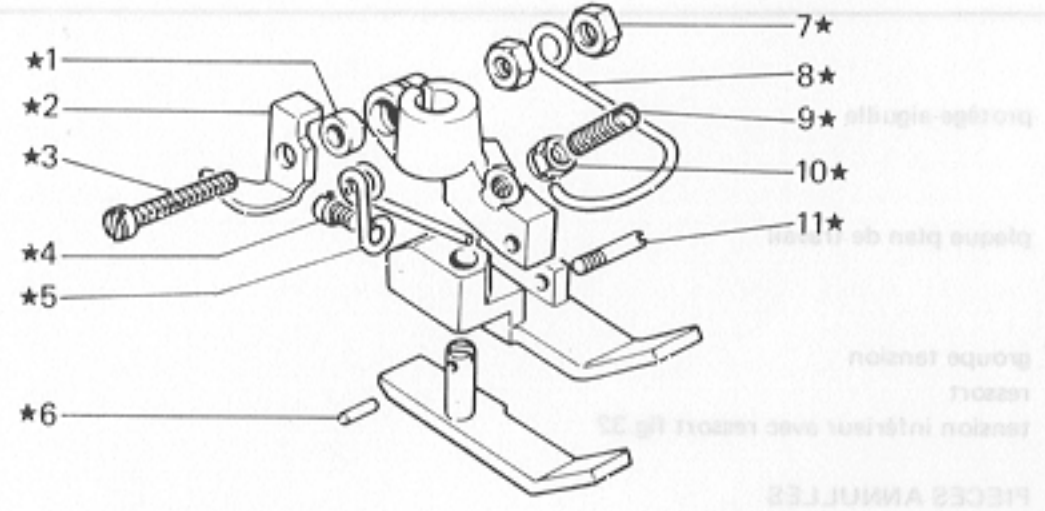
DESCRIPTION

DESCRIZIONE

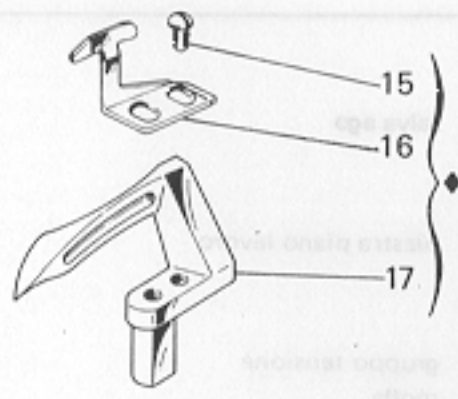
QTY

Part. N.  
Descr. N.  
Part. N.  
Descr. N.

Part. N.  
Descr. N.



front handle guard  
cover for working plate  
tension group  
spring  
lower tension with spring fig. 32

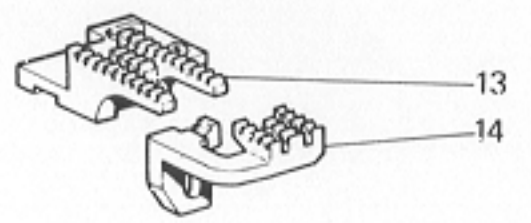
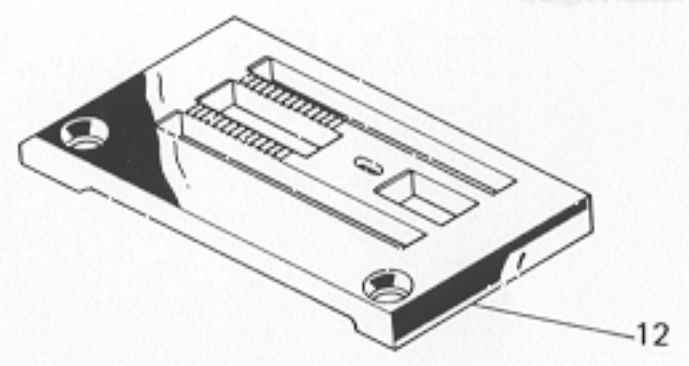


18

PIECES ANNULLES

CANCELLED PARTS

PEZZI ANNULLATI



lower tension with spring fig. 32

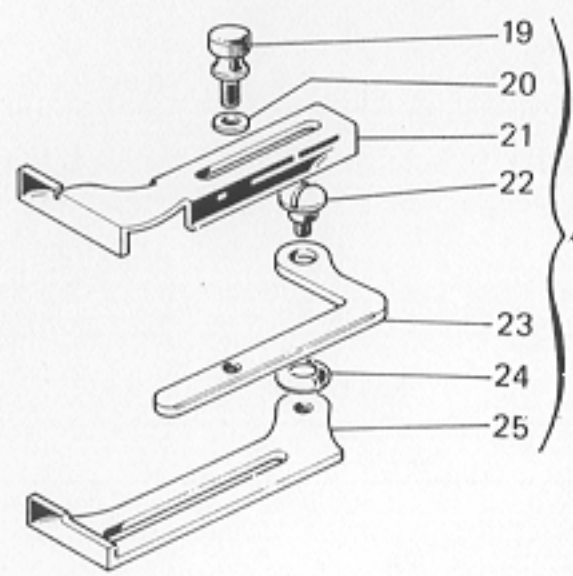




Fig. N. Abb. N.	Part. N. Bestell N. Piece N. Pieza N.	Qt. Anzahl	DESCRIZIONE	DESCRIPTION	DESCRIPTION	BENENNUNG	DESCRIPCION
★	305480-3-11	1	piedino completo	presserfoot assembly	presserfoot assembly	pied-presseur complet	
▲	303517-4-10	1	gruppo guida	guide assembly	guide assembly	groupe guide	
◆	303650-4-01	1	crochet completo	looper assembly	looper assembly	crochet complet	
1	303504-0-10	1	distanziale	spacer	spacer	entretoise	
2	303442-0-10	1	taglia catenella	chain cutting	chain cutting	coupe-chainette	
3	741791-2-00	1	vite	screw	screw	vis	
4	721411-0-00	1	vite	screw	screw	vis	
5	303391-0-10	1	molla	spring	spring	ressort	
6	706221-0-00	1	spina	pin	pin	goupille	
7	733504-2-00	2	dado	nut	nut	écrou	
8	990808-0-00	1	salvedita	protection	protection	protection	
9	303834-0-11	1	vite	screw	screw	vis	
10	301598-0-11	1	dado	nut	nut	écrou	
11	305489-0-10	1	spina	pin	pin	goupille	
12	305452-0-10	1	placca ago	needle plate	needle plate	plaque à aiguille	
13	305450-0-11	1	griffa	feed dog	feed dog	griffe	
14	305451-0-10	1	griffa	feed dog	feed dog	griffe	
15	302923-0-10	2	vite	screw	screw	vis	
16	303651-0-00	1	molletta	spring	spring	ressort	
17	302057-0-11	1	crochet inferiore	lower looper	lower looper	crochet inférieur	
18	785300-0-20	1	targhetta classe testa	head class plate	head class plate	plaque-classe tête	
19	300917-0-10	3	pomolo	knob	knob	pommeau	
20	704210-4-00	1	rondella	washer	washer	rondelle	
21	303515-0-10	1	guida	guide	guide	guide	
22	303513-0-10	1	vite	screw	screw	vis	
23	303514-0-10	1	leva apribile	lever	lever	levier	
24	303522-0-10	1	rondella elastica	spring washer	spring washer	rondelle élastique	
25	303516-0-10	1	supporto	support	support	support	

TS-OMI-00-24  
(284-00 IMD-24)

DESCRIPTION

BENENNUNG

DESCRIPTION

DESCRIPTION

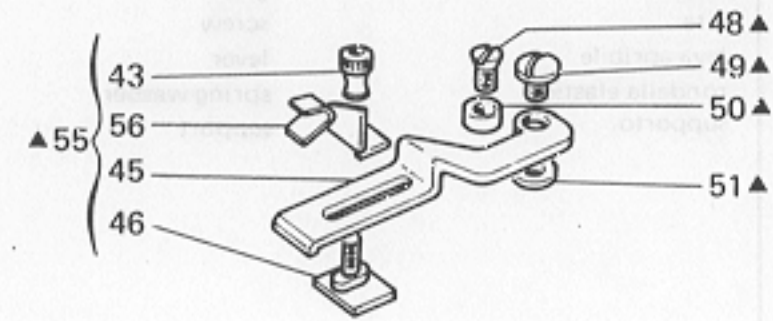
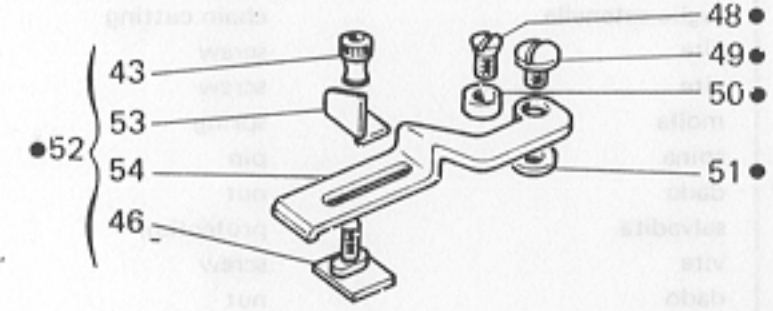
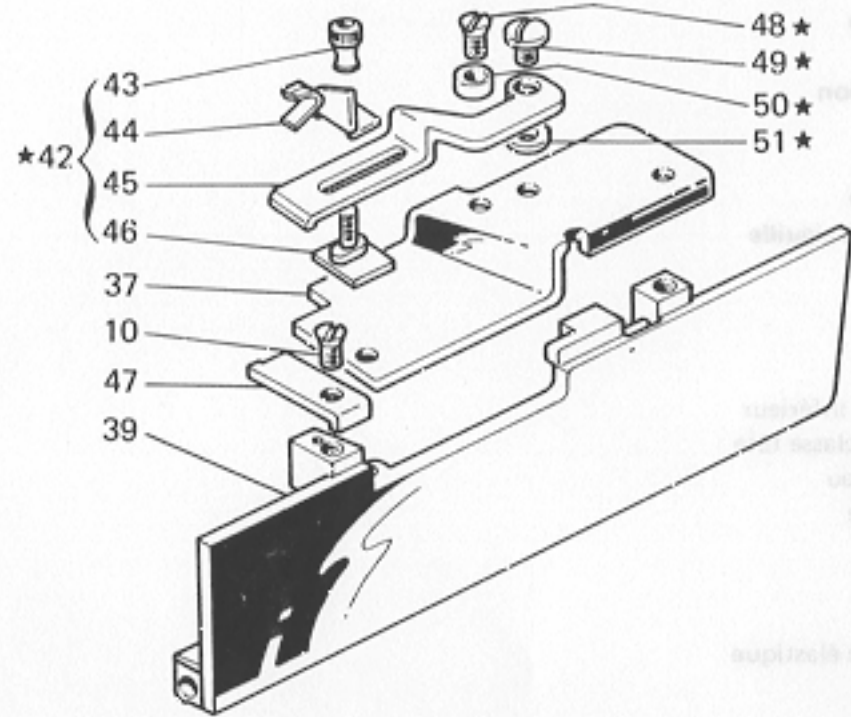
DESCRIZIONE

C. Quant.

Part. N.  
Descriz. N.  
Pezzo N.

Q. N.  
Part. N.

Tav. 3



Rumoldi

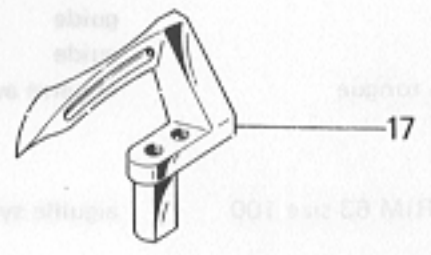
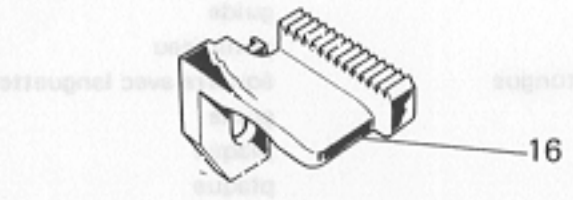
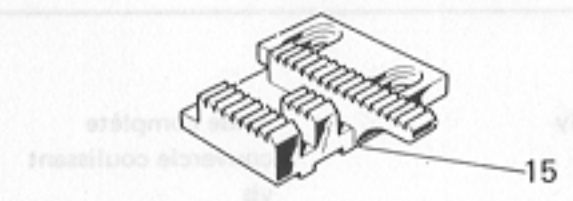
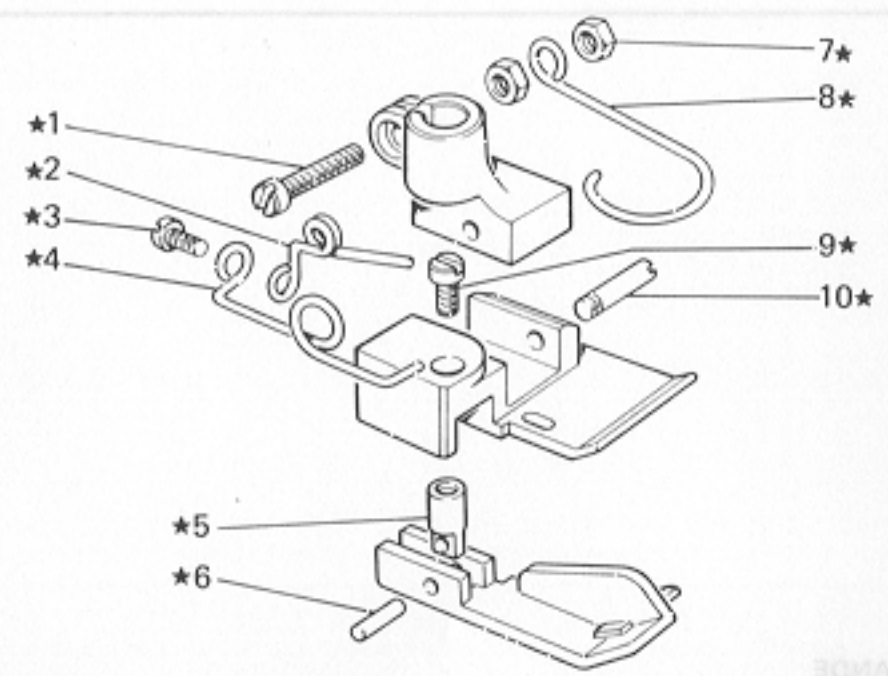
DESCRIPTION	BENENNUNG	DESCRIPTION	DESCRIPTION	DESCRIZIONE	C. Quant.	Part. N. Descriz. N. Pezzo N.	Q. N. Part. N.
rod/piston assembly		rod/piston assembly	rod/piston assembly	rod/piston assembly	1	302180-3-11	★
guide guide		guide assembly	guide assembly	guide guide	1	302817-4-10	▲
rod/piston assembly		rod/piston assembly	rod/piston assembly	rod/piston assembly	1	302820-4-01	●
rod/piston		rod/piston	rod/piston	rod/piston	1	302824-6-00	1
rod/piston		rod/piston	rod/piston	rod/piston	1	302842-0-10	3
rod/piston		rod/piston	rod/piston	rod/piston	1	302873-0-00	3
rod/piston		rod/piston	rod/piston	rod/piston	1	302877-0-00	4
rod/piston		rod/piston	rod/piston	rod/piston	1	302881-0-10	2
rod/piston		rod/piston	rod/piston	rod/piston	1	302882-0-00	8
rod/piston		rod/piston	rod/piston	rod/piston	1	302894-2-00	1
rod/piston		rod/piston	rod/piston	rod/piston	1	302898-0-00	8
rod/piston		rod/piston	rod/piston	rod/piston	1	302924-0-11	8
rod/piston		rod/piston	rod/piston	rod/piston	1	302928-0-11	10
rod/piston		rod/piston	rod/piston	rod/piston	1	302929-0-10	11
rod/piston		rod/piston	rod/piston	rod/piston	1	302932-0-10	12
rod/piston		rod/piston	rod/piston	rod/piston	1	302936-0-11	13
rod/piston		rod/piston	rod/piston	rod/piston	1	302937-0-10	14
rod/piston		rod/piston	rod/piston	rod/piston	1	302938-0-10	15
rod/piston		rod/piston	rod/piston	rod/piston	1	302939-0-10	16
rod/piston		rod/piston	rod/piston	rod/piston	1	302941-0-00	17
rod/piston		rod/piston	rod/piston	rod/piston	1	302942-0-11	18
rod/piston		rod/piston	rod/piston	rod/piston	1	302943-0-10	19
rod/piston		rod/piston	rod/piston	rod/piston	1	302944-0-00	20
rod/piston		rod/piston	rod/piston	rod/piston	1	302945-0-10	21
rod/piston		rod/piston	rod/piston	rod/piston	1	302946-0-10	22
rod/piston		rod/piston	rod/piston	rod/piston	1	302947-0-10	23
rod/piston		rod/piston	rod/piston	rod/piston	1	302948-0-10	24
rod/piston		rod/piston	rod/piston	rod/piston	1	302949-0-10	25

Fig. N. Abb. N.	Part. N. Bestell N. Piece N. Pieza N.	Qt. Anzahl	DESCRIZIONE	DESCRIPTION	DESCRIPTION	BENENNUNG	DESCRIPCION
	<u>Tav. 3</u>						
★	310151-4-00	1	guida regolabile completa	guide assembly	guide complète		
9	309307-2-00	1	coperchio scorrevole	sliding cover	couvercle coulissant		
10	744636-2-00	1	vite	screw	vis		
37	309261-0-00	1	piastra piano lavoro	working plate	plaque plan de travail		
39	309180-3-00	1	carter anteriore	front cover	carter avant		
42	300078-4-10	1	guida regolabile	guide	guide		
43	300069-0-10	3	pomoio	knob	pommeau		
44	300074-2-10	1	squadretta con linguetta	bracket with tongue	équerre avec languette		
45	300077-0-10	2	guida	guide	guide		
46	300072-2-10	1	piastrina	plate	plaque		
47	309263-0-00	1	piastrina	plate	plaque		
48	744634-0-00	3	vite	screw	vis		
49	309342-0-00	3	vite	screw	vis		
50	300710-0-10	3	eccentrico	eccentric	excentrique		
51	704263-0-00	3	rondella	washer	rondelle		
			SOLO A RICHIESTA	ONLY ON REQUEST	SEULEMENT SUR DEMANDE		
●	310152-4-00	1	guida regolabile completa	guide assembly	guide complète		
▲	310153-4-00	1	guida regolabile completa	guide assembly	guide complète		
52	300986-4-10	1	guida regolabile	guide	guide		
53	300073-0-10	1	squadretta	bracket	équerre		
54	300985-0-10	1	guida	guide	guide		
55	300990-4-10	1	guida regolabile	guide	guide		
56	300983-2-10	1	squadretta con linguetta	bracket with tongue	équerre avec languette		
	<u>Tav. 8</u>						
26	766000-6-10	1	ago sist. RIM 63 fin. 100	needle syst. RIM 63 size 100	aiguille syst. RIM 63 jauge 100		
	<u>Tav. 29</u>						
56	300068-0-10	1	squadretta porta griffa	bracket for feed dog holder	équerre porte griffe		



TAV.31  
584-16-1MD-03  
1584-00-1MD-241

Rimoldi



SpA V. Rimoldi e C. Milano  
 Made in Italy

18

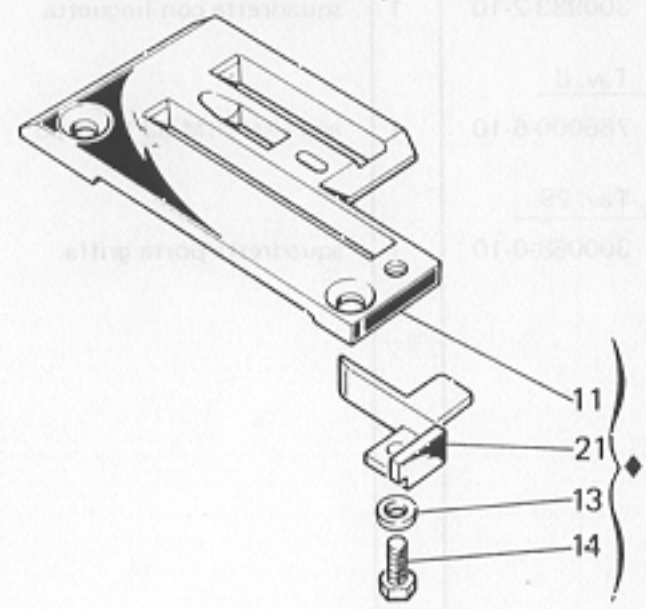
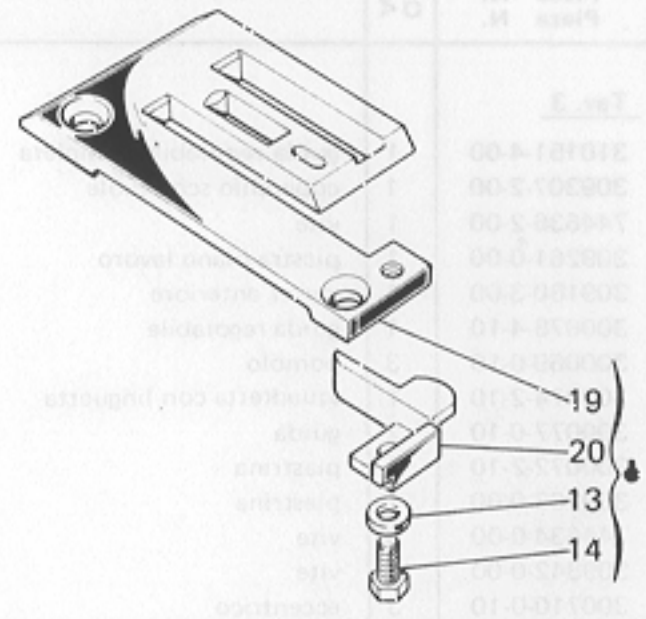




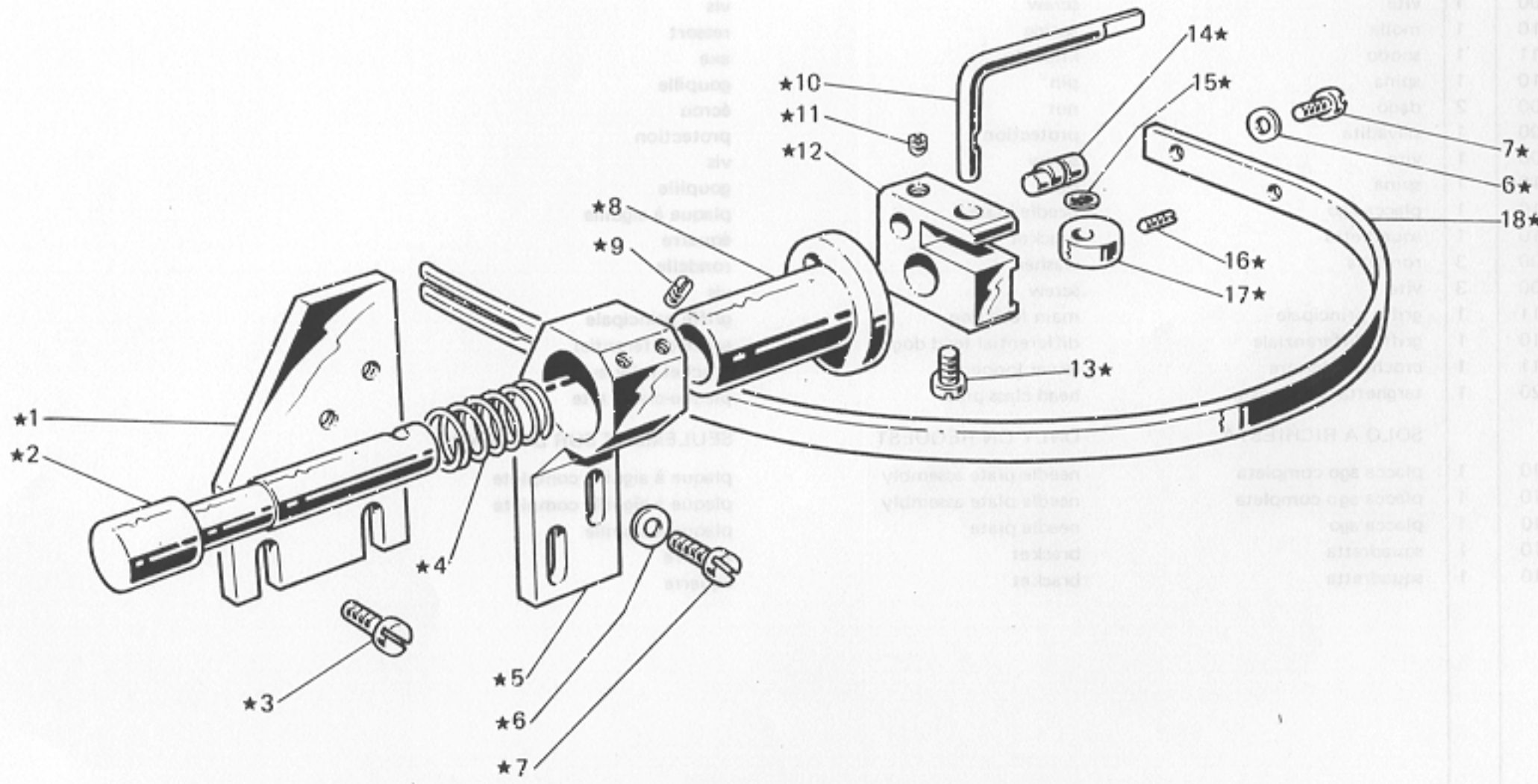
Fig. N. Abb. N.	Part. N. Bestell N. Piece N. Pieza N.	Qt. Anzahl	DESCRIZIONE	DESCRIPTION	DESCRIPTION	BENENNUNG	DESCRIPCION
★	306601-3-00	1	piedino completo	presserfoot assembly	pied-presseur complet		
▲	303190-4-10	1	placca ago completa	needle plate assembly	plaque à aiguille complet		
1	741781-2-00	1	vite	screw	vis		
2	300119-0-11	1	molla	spring	ressort		
3	721421-2-00	1	vite	screw	vis		
4	300057-0-10	1	molla	spring	ressort		
5	300117-0-11	1	snodo	knuckle	axe		
6	300118-0-10	1	spina	pin	goupille		
7	733504-2-00	2	dado	nut	écrou		
8	990808-0-00	1	salvadita	protection	protection		
9	741414-2-00	1	vite	screw	vis		
10	300120-0-10	1	spina	pin	goupille		
11	303189-0-10	1	placca ago	needle plate	plaque à aiguille		
12	300039-0-10	1	squadretta	bracket	équerre		
13	704104-2-00	3	rondella	washer	rondelle		
14	740210-2-00	3	vite	screw	vis		
15	300034-0-11	1	griffa principale	main feed dog	griffe principale		
16	300036-0-10	1	griffa differenziale	differential feed dog	griffe différentiel		
17	302057-0-11	1	crochet inferiore	lower looper	crochet inférieur		
18	785434-0-20	1	targhetta classe testa	head class plate	plaque-classe tête		
			SOLO A RICHIESTA	ONLY ON REQUEST	SEULEMENT SUR DEMANDE		
◆	300972-4-10	1	placca ago completa	needle plate assembly	plaque à aiguille complète		
◆	300038-4-10	1	placca ago completa	needle plate assembly	plaque à aiguille complète		
19	300971-0-10	1	placca ago	needle plate	plaque à aiguille		
20	300974-0-10	1	squadretta	bracket	équerre		
21	300040-0-10	1	squadretta	bracket	équerre		

TAV.31

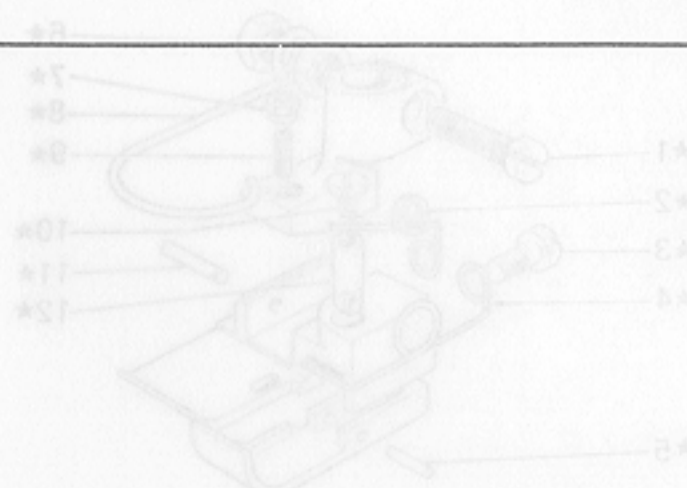
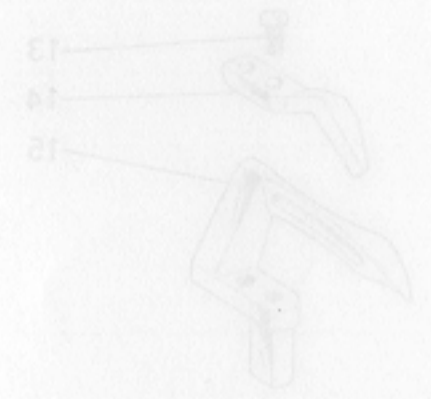
284-16-1MD-02  
1284-00-1MD-281

Rumoldi

DESCRIPTION BRENUNUNG DESCRIPTION DESCRIPTION DESCRIZIONE



Q.tà	Descrizione	Q.tà	Descrizione
1	300801-2-00	*	
1	300180-4-10	*	
1	745781-2-00	1	
1	300116-0-11	2	
1	231821-2-00	3	
1	300181-0-10	4	
1	300117-0-11	5	
1	300118-0-10	6	
2	232804-2-00	7	
1	300028-0-00	8	
1	300126-0-10	9	
1	300127-0-10	10	
1	300128-0-10	11	
2	300129-0-10	12	
2	300130-0-10	13	
1	300131-0-10	14	
1	300132-0-10	15	
1	300133-0-10	16	
1	300134-0-10	17	
1	300135-0-10	18	
1	300136-0-10	19	
1	300137-0-10	20	
1	300138-0-10	21	

Fig. N. Abb. N.	Part. N. Bestell N. Pieze N. Pieze N.	Qt. Anzahl	DESCRIZIONE	DESCRIPTION	DESCRIPTION	BENENNUNG	DESCRIPCION
★	303260-4-11	1	guida compl. per collaretto mm 12	guide assembly	guide complète		
1	303280-0-10	1	piastra	plate	plaque		
2	303269-0-10	1	perno di sostegno	pin	pivot		
3	721486-2-00	2	vite	screw	vis		
4	303263-0-10	1	molla	spring	ressort		
5	303281-0-10	1	supporto	support	support		
6	704409-0-00	4	rondella	washer	rondelle		
7	741056-0-00	4	vite	screw	vis		
8	303282-0-10	1	cannotto	column	manchon		
9	727036-2-00	2	vite	screw	vis		
10	303266-0-10	1	levetta	lever	levier		
11	730023-2-00	1	vite	screw	vis		
12	303283-0-10	1	blocchetto	block	bloc		
13	721475-2-00	1	vite	screw	vis		
14	303273-0-10	1	perno	pin	pivot		
15	303271-0-10	1	rondella elastica	spring washer	rondelle élastique		
16	727074-0-00	1	vite	screw	vis		
17	303274-0-10	1	eccentrico	eccentric	excentrique		
18	303284-0-10	1	asta di guida	rod	tige		

DESCRIPTION

BENENNUNG

DESCRIPTION

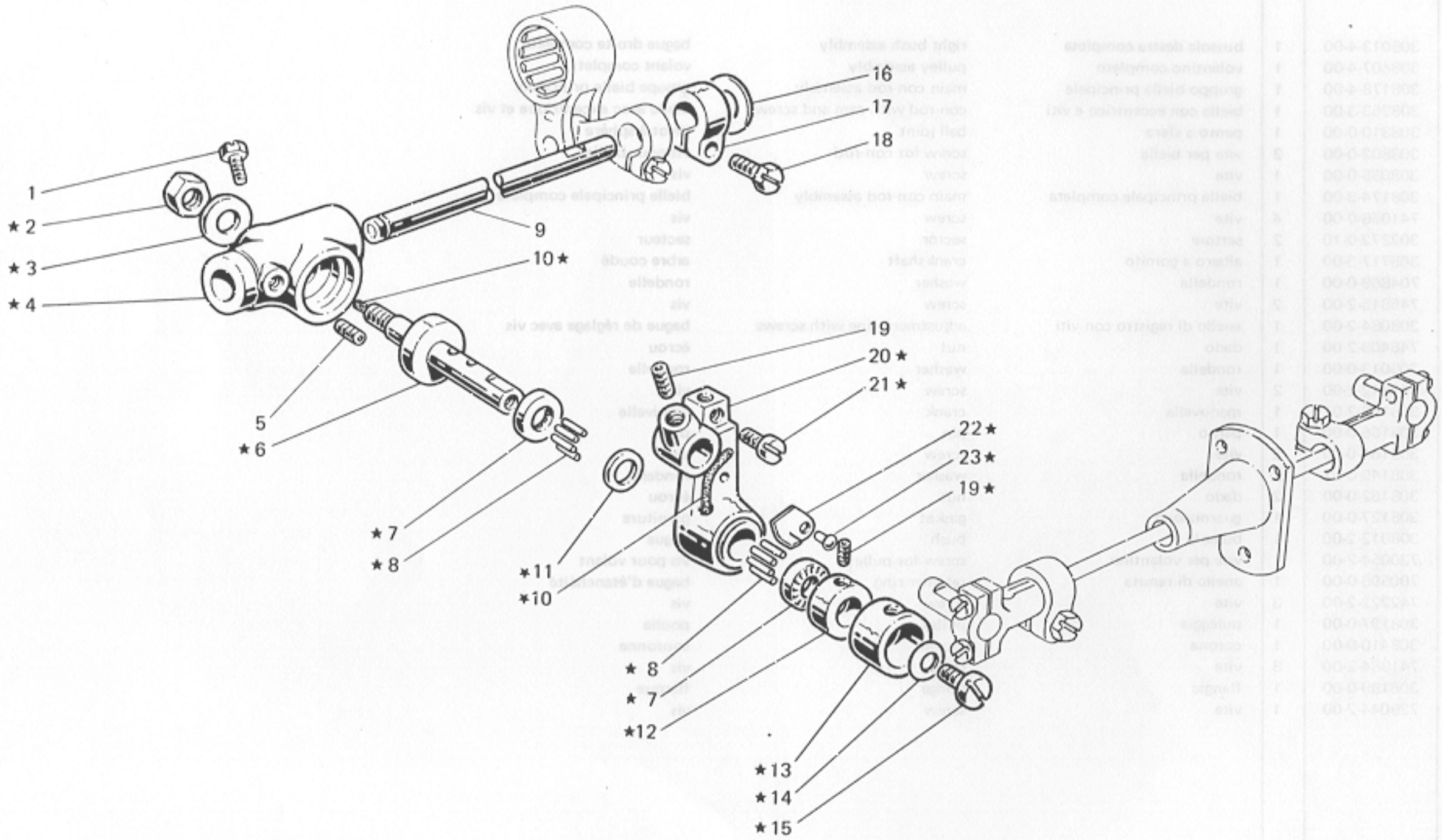
DESCRIPTION

DESCRIZIONE

Q.TA.

Art. N.  
Part. N.  
Descriz. N.  
Part. N.

Art. N.  
Part. N.  
Descriz. N.  
Part. N.



1	308073-4-00	1	*
1	308077-4-00	1	*
1	308118-4-00	1	*
1	308072-5-00	1	1
1	308270-0-00	1	2
3	308005-0-00	3	3
1	308032-0-00	1	4
1	308174-2-00	1	6
2	741026-0-00	2	6
1	308273-0-10	1	7
1	308173-5-00	1	8
1	704820-0-00	1	9
3	748012-2-00	3	10
1	308084-2-00	1	11
1	748403-2-00	1	12
1	748303-0-00	1	13
3	308173-5-00	3	14
1	748303-0-00	1	15
1	308173-5-00	1	16
1	308173-5-00	1	17
1	308173-5-00	1	18
1	308173-5-00	1	19
1	308173-5-00	1	20
1	308173-5-00	1	21
1	308173-5-00	1	22
1	308173-5-00	1	23

TAV.32

584-18-1MD-13  
(584-00-1MD-24)

Rumoldi

DESCRIPTION

BENENNUNG

DESCRIPTION

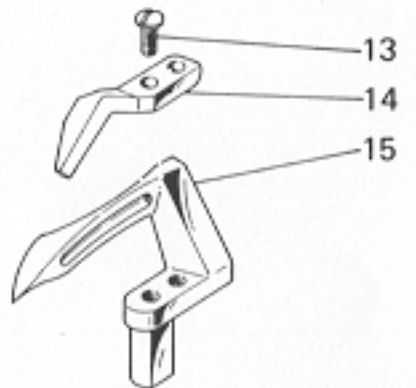
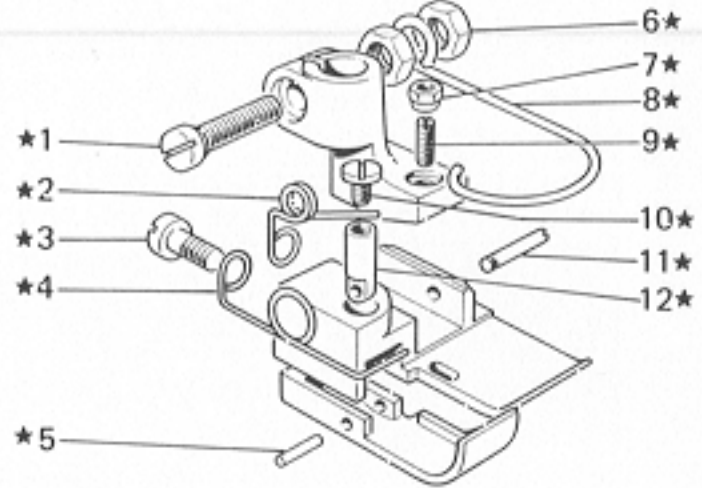
DESCRIPTION

DESCRIZIONE

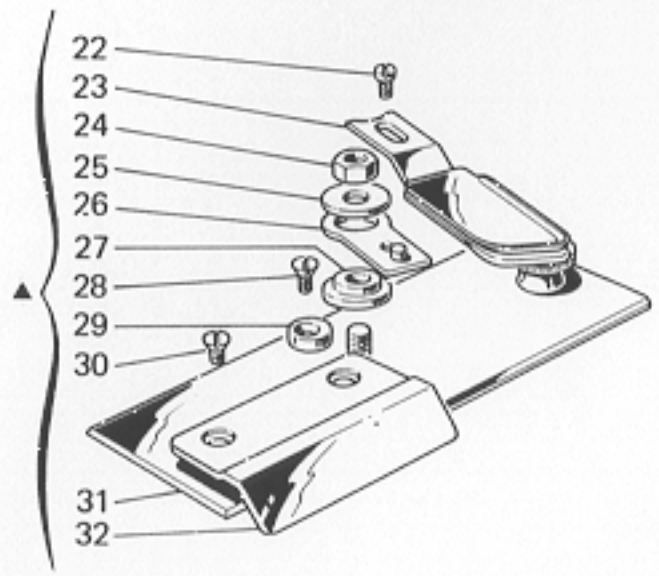
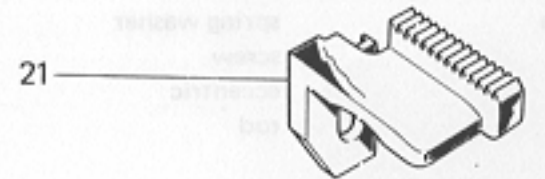
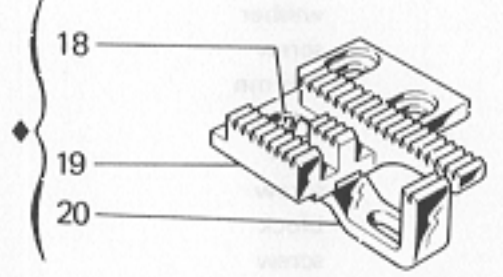
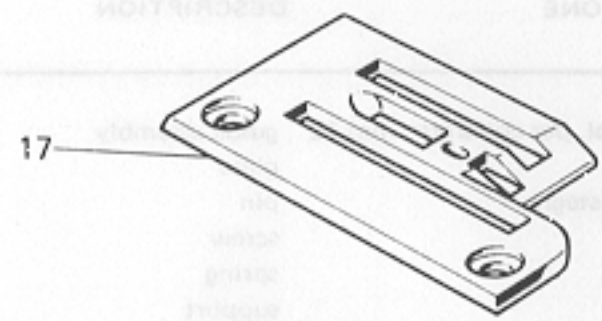
QTY

Part. N.  
Drawing N.  
Price N.  
Price N.

Part. N.  
Drawing N.



guide complete  
pivote  
pivot  
vis  
ressort  
support  
fondelle  
vis  
manivelle  
vis  
pilot  
vis  
bloc  
vis  
pivot  
fondelle élastique  
vis  
excitricus  
agit



guide complete  
pivote  
pivot  
vis  
ressort  
support  
fondelle  
vis  
manivelle  
vis  
pilot  
vis  
bloc  
vis  
pivot  
fondelle élastique  
vis  
excitricus  
agit

Part. N.	Drawing N.	Price N.	Price N.	Part. N.	Drawing N.
30320-0-11				*	
30320-0-10				1	
30320-0-10				2	
321400-2-00				2	
30320-0-10				7	
30320-0-10				7	
30320-0-10				7	
30400-0-00				8	
30400-0-00				8	
30400-0-00				3	
30320-0-10				7	
32100-2-00				9	
30320-0-10				10	
30023-0-00				11	
30320-0-10				12	
32142-2-00				13	
30320-0-10				14	
30321-0-10				15	
32024-0-00				16	
30324-0-10				17	
30324-0-10				18	

Rumoldi

264-16-1MD-12  
(264-00-1MD-24)

TAV.32

Fig. N. Abb. N.	Part. N. Bestell N. Piece N. Pieza N.	Qt. Anzahl	DESCRIZIONE	DESCRIPTION	DESCRIPTION	BENENNUNG	DESCRIPCION
★	306646-3-00	1	pedino completo	presserfoot assembly	pied-presseur complet		
◆	303186-4-11	1	griffa principale completa	main feed dog assembly	griffe principale complète		
▲	309317-4-00	1	coperchio scorrevole con guida	sliding cover with guide	couvercle coulissant avec guide		
1	741781-2-00	1	vite	screw	vis		
2	300119-0-11	1	molla	spring	ressort		
3	721421-2-00	1	vite	screw	vis		
4	303200-0-10	1	molla	spring	ressort		
5	300118-0-10	1	spina	pin	goupille		
6	733504-2-00	2	dado	nut	écrou		
7	301598-0-11	1	dado	nut	écrou		
8	990808-0-00	1	salvadita	protection	protection		
9	301596-0-11	1	vite	screw	vis		
10	741414-2-00	1	vite	screw	vis		
11	300120-0-10	1	spina	pin	goupille		
12	300117-0-11	1	snodo	knuckle	axe		
13	203187-0-10	2	vite	screw	vis		
14	302063-0-10	1	salva asola	needle guard	protège-boutonnière		
15	302957-0-11	1	crochet inferiore	lower looper	crochet inférieur		
16	785300-0-20	1	targhetta classe testa	head class plate	plaque-classe tête		
17	303194-0-10	1	placca ago	needle plate	plaque à aiguille		
18	741526-0-00	1	vite	screw	vis		
19	303185-0-11	1	griffa principale	main feed dog	griffe principale		
20	303187-0-10	1	griffino	chaining feed dog	petite griffe		
21	300036-0-10	1	griffa differenziale	differential feed dog	griffe différentiel		
22	741913-4-00	1	vite	screw	vis		
23	303229-2-10	1	guida	guide	guide		
24	746021-2-00	1	dado	nut	écrou		
25	705404-0-00	1	rondella	washer	rondelle		
26	300686-2-10	1	supporto	support	support		
27	300683-0-10	1	distanziale	spacer	entretoise		
28	744634-0-00	1	vite	screw	vis		
29	300710-0-10	1	eccentrico	eccentric	excentrique		
30	744601-0-00	2	vite	screw	vis		
31	309309-2-00	1	coperchio scorrevole	sliding cover	couvercle coulissant		
32	303223-0-10	1	lamierino	sheet	plaque		

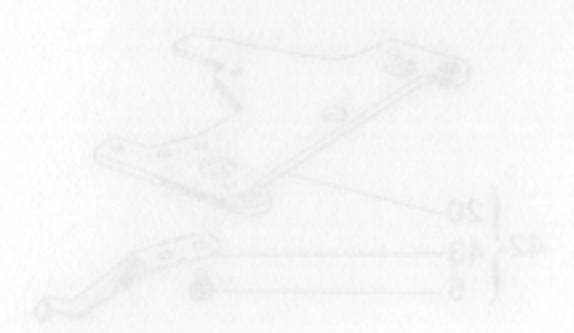
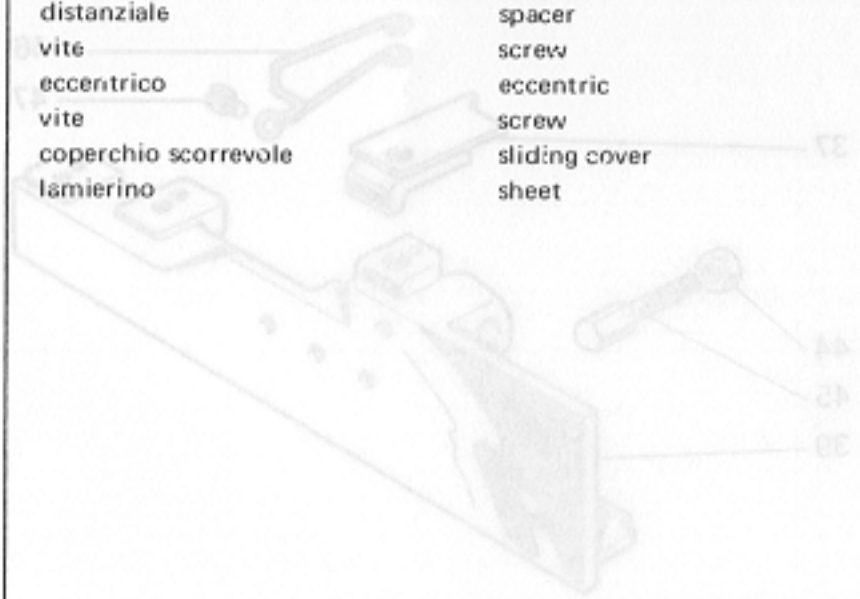
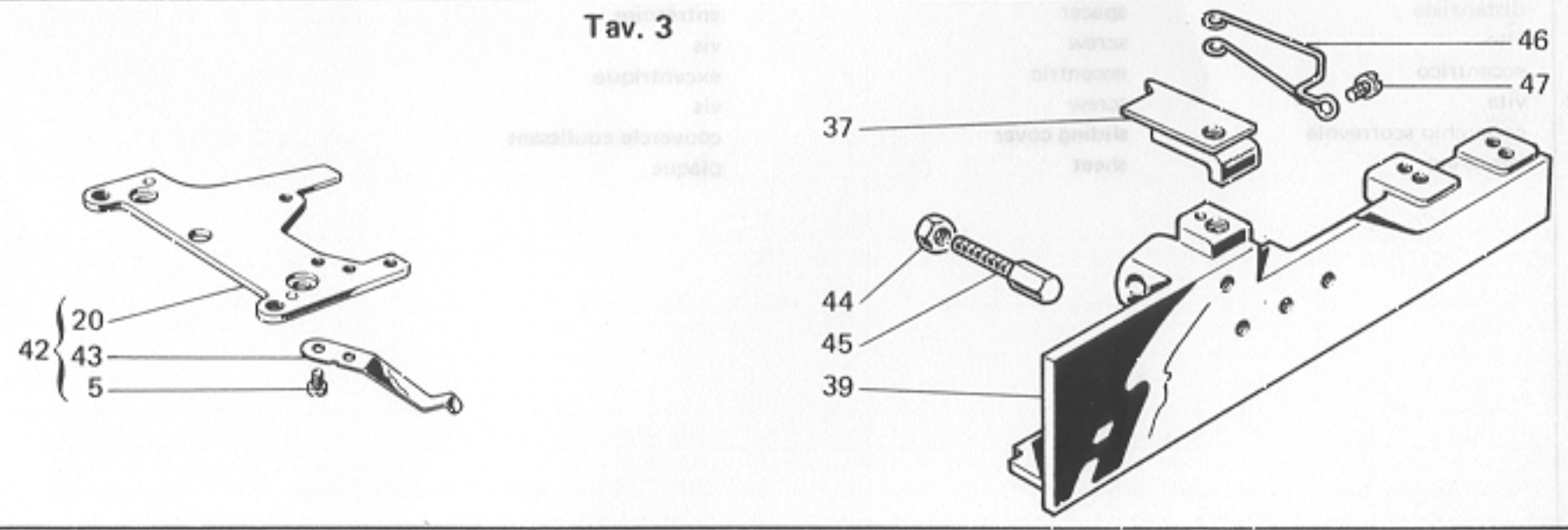


Fig. N. Abb.	N. N.	Pert. N. Bestell. Piece N. Pieza N.	N. Anzahi	DESCRIZIONE	DESCRIPTION	DESCRIPTION	BENENNUNG	DESCRIPCION
				<b>Tav. 3</b>				
1		309071-4-00	1	piano di lavoro completo	working plate assembly	plan de travail complet		
2		309052-2-00	1	piano di lavoro	working plate	plan de travail		
5		721424-0-00	2	vite	screw	vis		
20		308783-2-00	1	piastra porta placca	plate	plaque		
28		724422-2-00	1	vite	screw	vis		
37		309297-2-00	1	piastrina con guida	plate with guide	plaque avec guide		
39		309191-3-00	1	carter anteriore compl.	front cover assembly	carter avant complet		
42		308787-4-00	1	piastra porta placca compl.	plate assembly	plaque complète		
43		300277-0-10	1	molla	spring	ressort		
44		746021-2-00	1	dado per vite di fermo	nut for screw	écrou pour vis		
45		309331-0-00	1	vite di fermo	locking screw	vis de blocage		
46		303275-0-10	1	molla spingi collaretto	spring	ressort		
47		741453-0-00	1	vite	screw	vis		
				<b>Tav. 8</b>				
26		766006-6-10	1	ago sist. Rim 63 fin. 100	needle syst. Rim 63 size 100	aiguille syst. Rim 63 jauge 100		
				<b>Tav. 29</b>				
56		300068-0-10	1	squadretta porta griffa	bracket	équerre		
				<b>PEZZI ANNULLATI</b>				
				<b>CANCELLED PARTS</b>				
				<b>PIECES ANNULLES</b>				
				<b>Tav. 2</b>				
★		303717-4-10	1	gruppo salva ago e spingi asola	front and rear needle guard	groupe protège-aiguille et pare-boucle		
21		300483-0-10	2	vite	screw	vis		
				<b>Tav. 3</b>				
9		309302-2-00	1	coperchio scorrevole	sliding cover	couvercle coulissant		
10		744636-2-00	1	vite fissa piastra piano lavoro	plate screw	vis blocage plaque		
29		309360-0-00	1	molla chiusura carter	spring	ressort		

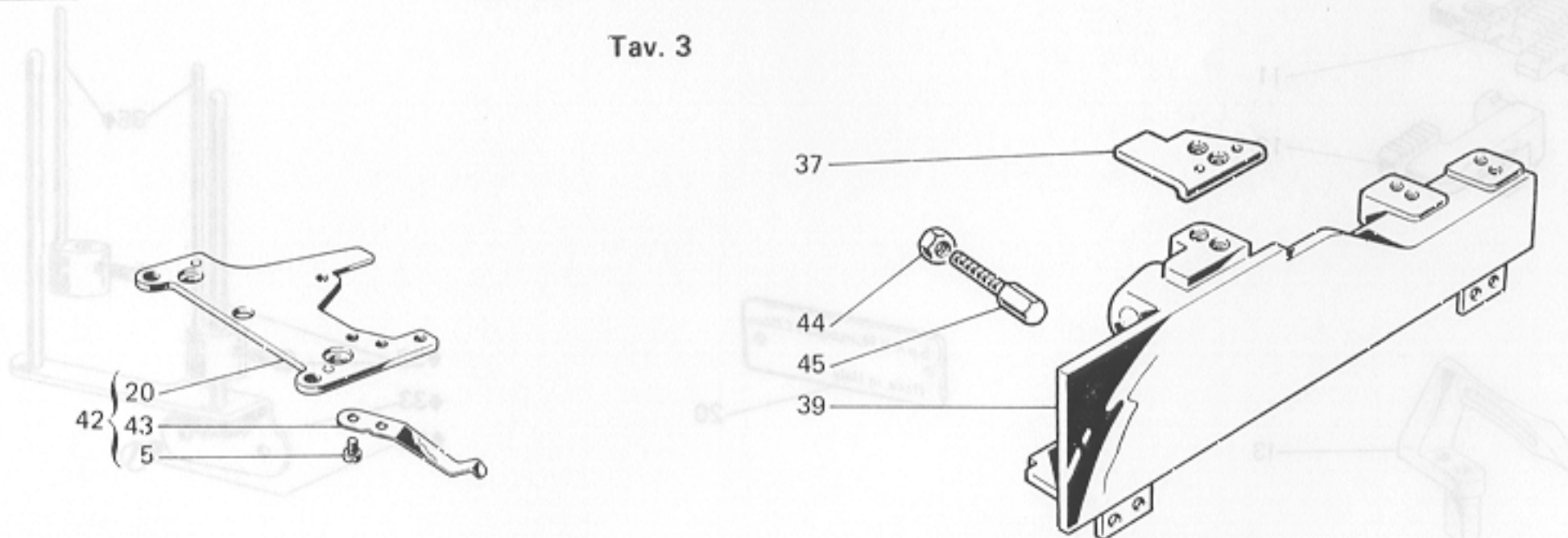




*Rumoldi*

Fig. N. Abb. N.	Part. N. Bestell N. Piece N. Pieza N.	Qt. Anzahl	DESCRIZIONE	DESCRIPTION	DESCRIPTION	BENENNUNG	DESCRIPCION
	<u>Tav. 3</u>						
1	309062-4-00	1	piano lavoro completo	working plate assembly	plan de travail complet		
2	309044-2-00	1	piano lavoro	working plate	plan de travail		
5	721424-0-00	2	vite	screw	vis		
9	309305-2-00	1	coperchio scorrevole	sliding cover	couvercle coulissant		
20	308783-2-00	1	piastra porta placca	plate	plaque		
28	724422-2-00	1	vite	screw	vis		
37	309232-2-00	1	piastrina	plate	plaque		
39	309186-3-00	1	carter anteriore completo	front cover assembly	carter avant complet		
42	308787-4-00	1	piastra porta placca completa	plate assembly	plaque complet		
43	300277-0-10	1	molla	spring	ressort		
44	746021-2-00	1	dado per vite di fermo	nut	écrou		
45	309331-0-00	1	vite di fermo	screw	vis de blocage		
			PEZZI ANNULATI	CANCELLED PARTS	PIECES ANNULEES		
	<u>Tav. 3</u>						
29	309360-0-00	1	molla chiusura carter	spring	ressort		

Tav. 3



254-18-1MD-1A  
(254-00-1MD-24)  
TAV.33

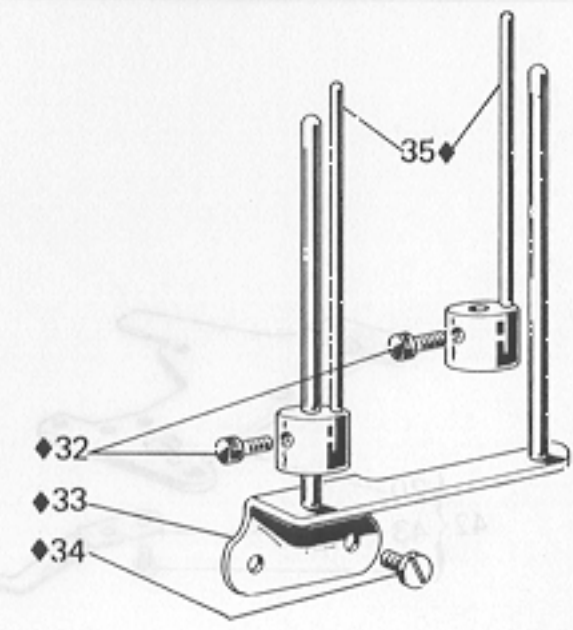
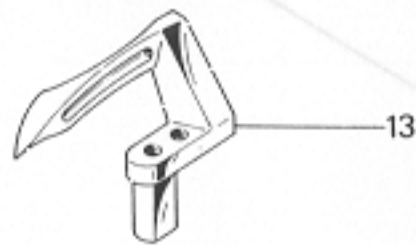
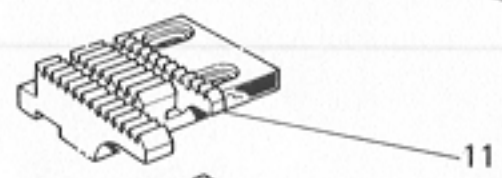
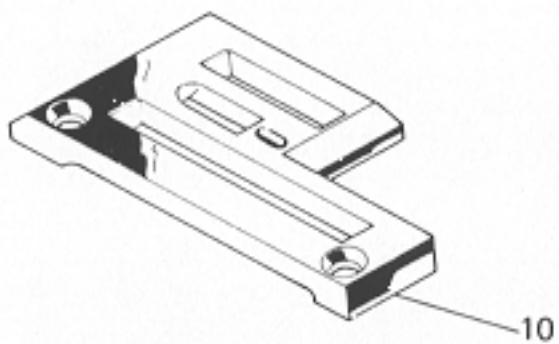
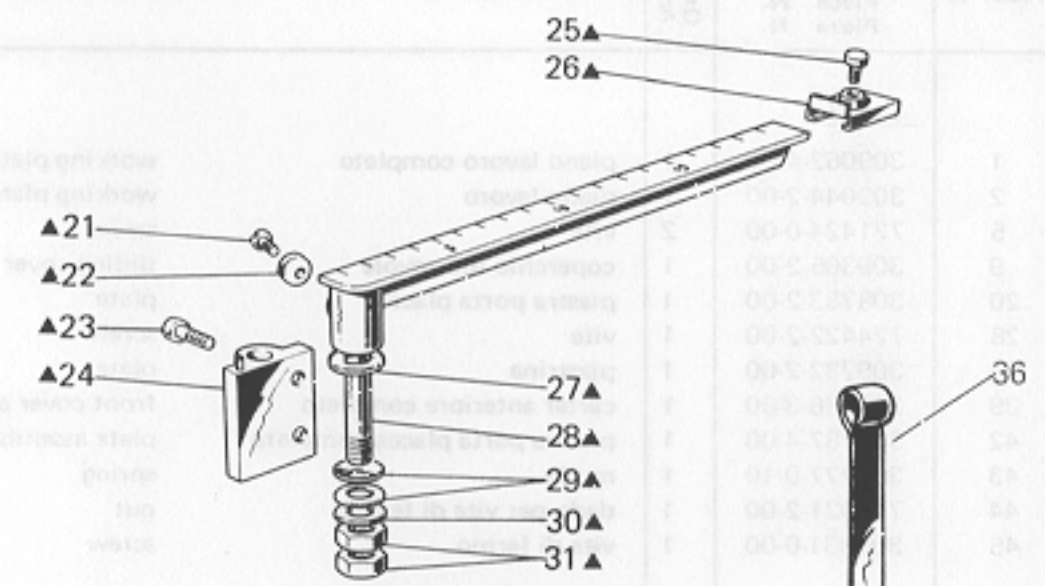
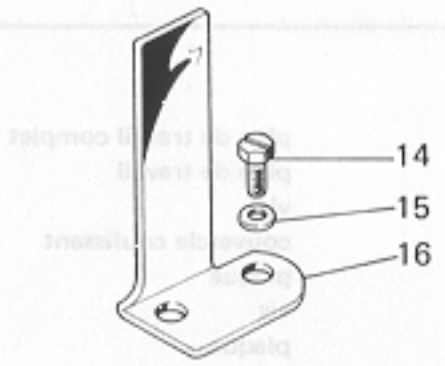
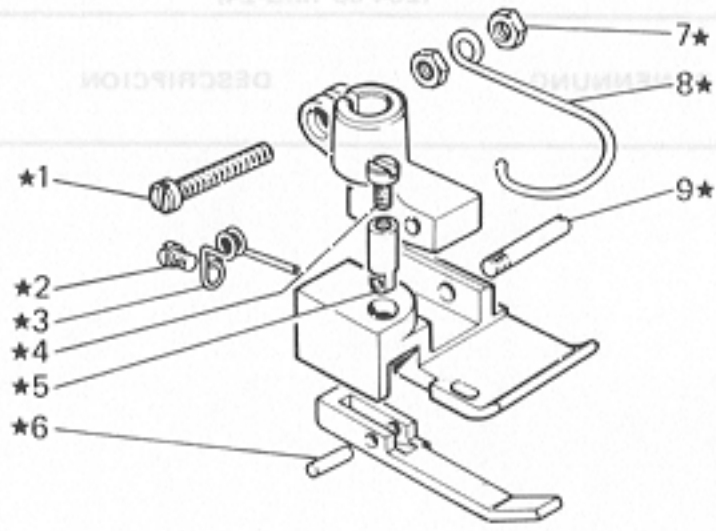
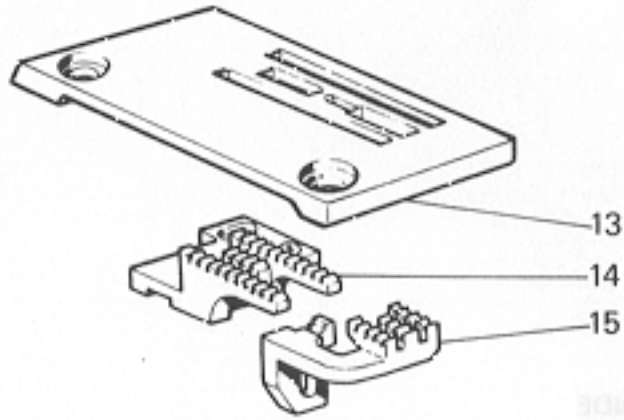
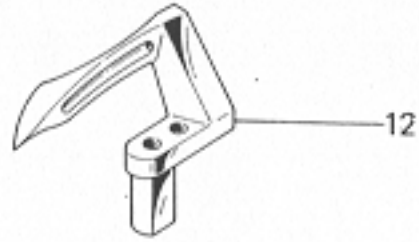
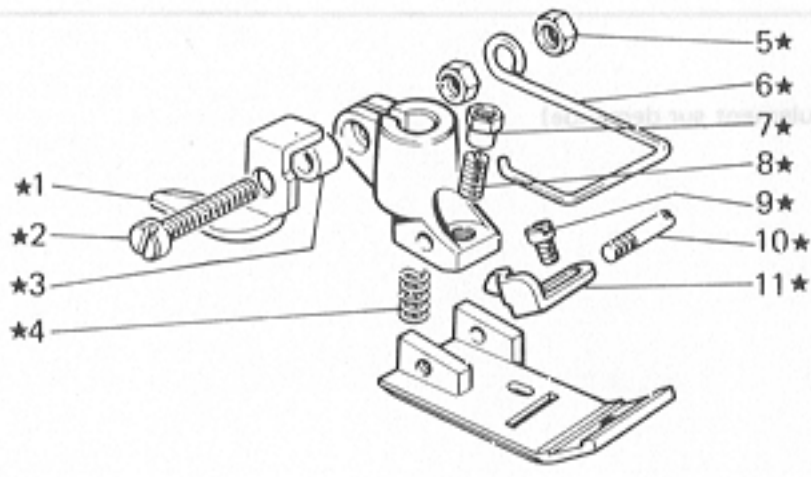


Fig. N. Abb. N.	Part. N. Bestell N. Pieze N. Pieza N.	Qt. Anzahl	DESCRIZIONE	DESCRIPTION	DESCRIPTION	BENENNUNG	DESCRIPCION
★	306600-3-00	1	pieдино completo	presserfoot assembly	pieд-resseur complet		
▲	930820-4-00	1	misura spalline compl(solo a richiesta)	epaulet measurer (only on request)	règle bretelles complet (seulement sur demande)		
◆	930000-4-11	1	tensione regolabile compl.	tension assembly	tension complète		
1	741781-2-00	1	vite	screw	vis		
2	721411-2-00	1	vite	screw	vis		
3	300119-0-11	1	molla	spring	ressort		
4	741414-2-00	1	vite	screw	vis		
5	300117-0-11	1	snodo	knuckle	axe		
6	300118-0-10	1	spina	pin	goupille		
7	733504-2-00	2	dado	nut	écrou		
8	990808-0-00	1	salvadita	protection	protection		
9	300120-0-10	1	spina	pin	goupille		
10	303188-0-10	1	placca ago	needle plate	plaque aiguille		
11	300020-0-10	1	griffa principale	main feed dog	griffe principale		
12	300104-0-10	1	griffa differenziale	differential feed dog	griffe différential		
13	302057-0-11	1	crochet inferiore	lower looper	crochet inférieur		
14	303023-0-10	2	vite	screw	vis		
15	704216-2-00	2	rondella	washer	rondelle		
16	300129-0-10	1	supporto	support	support		
17	310000-4-00	1	guida completa	guide assembly	guide complet		
18	741658-2-00	1	vite	screw	vis		
19	300126-0-10	1	guida	guide	guide		
20	785300-0-20	1	targhetta classe testa	head class plate	plaque-classe tête		
21	744634-0-00	1	vite	screw	vis		
22	300710-0-10	1	rondella eccentrica	eccentric washer	rondelle excentrique		
23	722443-2-00	2	vite	screw	vis		
24	930819-2-00	1	supporto con spina	support with pin	support avec pivot		
25	930075-0-10	1	pomolo	knob	pommeau		
26	930072-2-10	1	cursore	slider	curseur		
27	930824-0-00	1	rondella	washer	rondelle		
28	930821-2-00	1	asta centimetrata	scale	regle		
29	702415-0-00	2	moila a tazza	cup spring	ressort à tasse		
30	704010-2-00	1	rendella	washer	rondelle		
31	746209-2-00	2	dado	nut	écrou		
32	930096-0-10	2	pomolo	knob	pommeau		
33	930006-2-20	1	sostegno	support	support		
34	721486-2-00	2	vite	screw	vis		
35	930004-2-20	2	morsetto	clamp	collier de serrage		
36	930105-0-10	1	piattina per infilatura	rod	tige		
			SOLO A RICHIESTA	ONLY ON REQUEST	SEULEMENT SUR DEMANDE		
10	302288-0-10	1	placca ago	needle plate	plaque aiguille		

584-18-IND-14  
(584-00-IND-24)

TAV.34

Rimoldi



S.p.A. V. Rimoldi & C. Milano  
Made in Italy

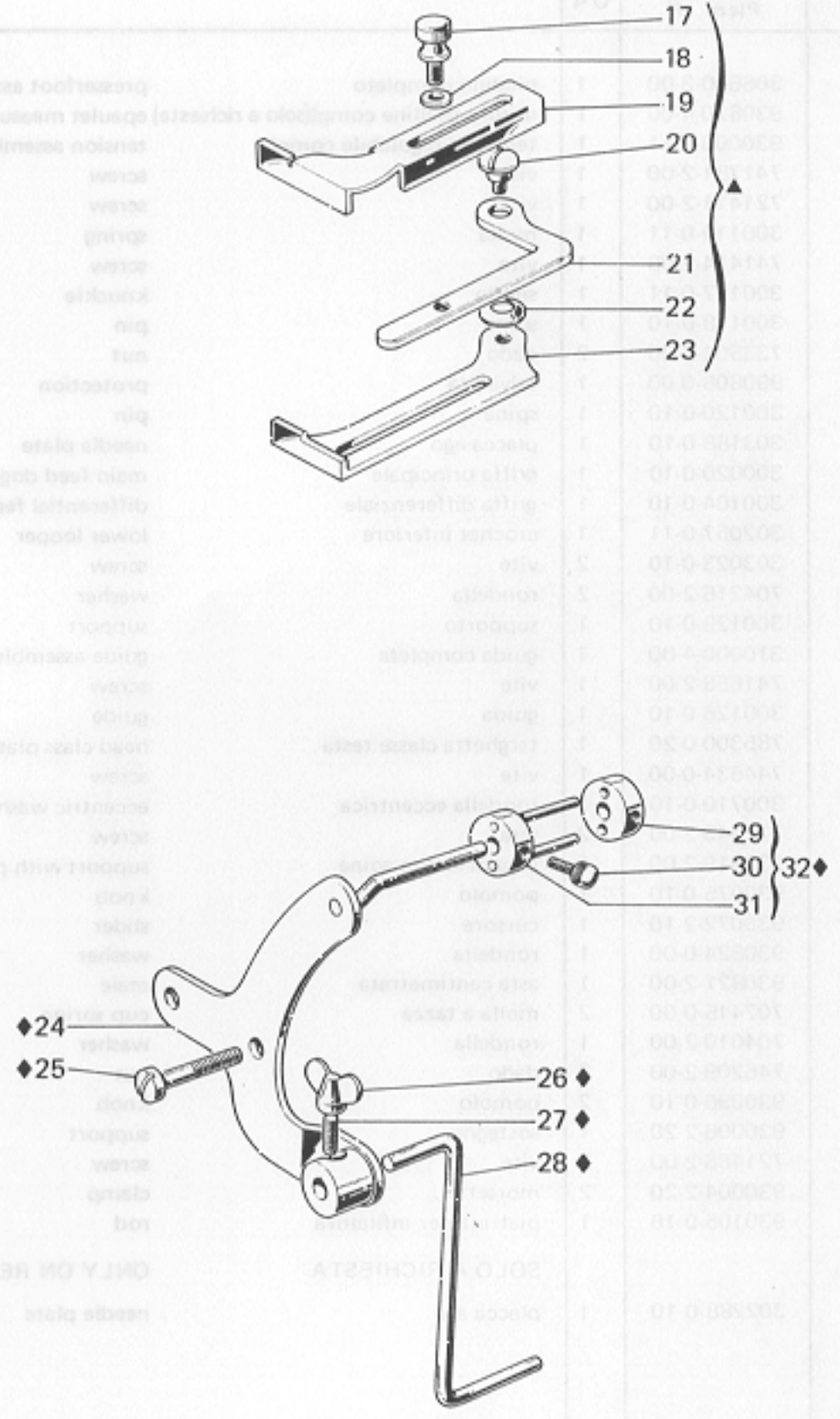


Fig. N. Abb. N.	Part. N. Bestell N. Piece N. Pieza N.	Qt. Arzshl	DESCRIZIONE	DESCRIPTION	DESCRIPTION	BENENNUNG	DESCRIPCION
★	306697-3-01	1	pedino completo	presserfoot assembly	ped-prasseur complet		
▲	303517-4-10	1	guida completa	guide assembly	guide complet		
◆	930526-4-00	1	gruppo frenaggio completo	brake group assembly	groupe freinage compl.		
1	303442-0-11	1	taglia catenella	chain cutting	coupe-chainette		
2	741781-2-00	1	vite	screw	vis		
3	303504-0-00	1	distanziale	spacer	entretoise		
4	303052-0-00	1	molla	spring	ressort		
5	733504-2-00	2	dado	nut	écrou		
6	990803-0-00	1	salvadita	protection	protection		
7	301598-0-11	1	dado	nut	écrou		
8	301596-0-11	1	vite	screw	vis		
9	741413-2-00	1	vite	screw	vis		
10	300120-0-10	1	spina	pin	goupille		
11	305136-0-01	1	squadretta di guida	bracket	équerre		
12	302057-0-11	1	crochet inferiore	lower looper	crochet inférieur		
13	303507-0-10	1	placca ago	needle plate	plaque à aiguille		
14	303713-0-12	1	griffa principale	main feed dog	griffe principale		
15	300846-0-10	1	griffa differenziale	differential feed dog	griffe différentiel		
16	785300-0-20	1	targhetta classe testa	head class plate	plaque-classe tête		
17	300917-0-10	3	pomolo	knob	pommeau		
18	704210-4-00	1	rondella	washer	rondelle		
19	303515-0-10	1	guida	guide	guide		
20	303513-0-10	1	vite	screw	vis		
21	303514-0-10	1	leva apribile	lever	levier		
22	303522-0-10	1	rondella elastica	spring washer	rondelle élastique		
23	303516-0-10	1	supporto	support	support		
24	930524-3-00	1	sostegno	support	support		
25	930281-0-11	2	vite	screw	vis		
26	930136-0-10	1	dado con alette	wing nut	écrou papillon		
27	930067-0-10	1	spina filettata	pin	goupille		
28	930520-0-00	1	spina	pin	goupille		
29	930094-0-10	2	morsetto	clamp	collier		
30	930096-0-10	4	pomolo	knob	pommeau		
31	930523-2-00	2	morsetto con spine	ciamp with pin	collier de serrage avec pivot		
32	930525-4-00	2	guida	guide	guide		
			PEZZI ANNULLATI	CANCELLED PARTS	PIECES ANNULEES		
	Tav. 3						
11	302354-0-10	2	vite	screw	vis		

TAV.34

584-38-1MD-1A  
1284-00-1MD-3A

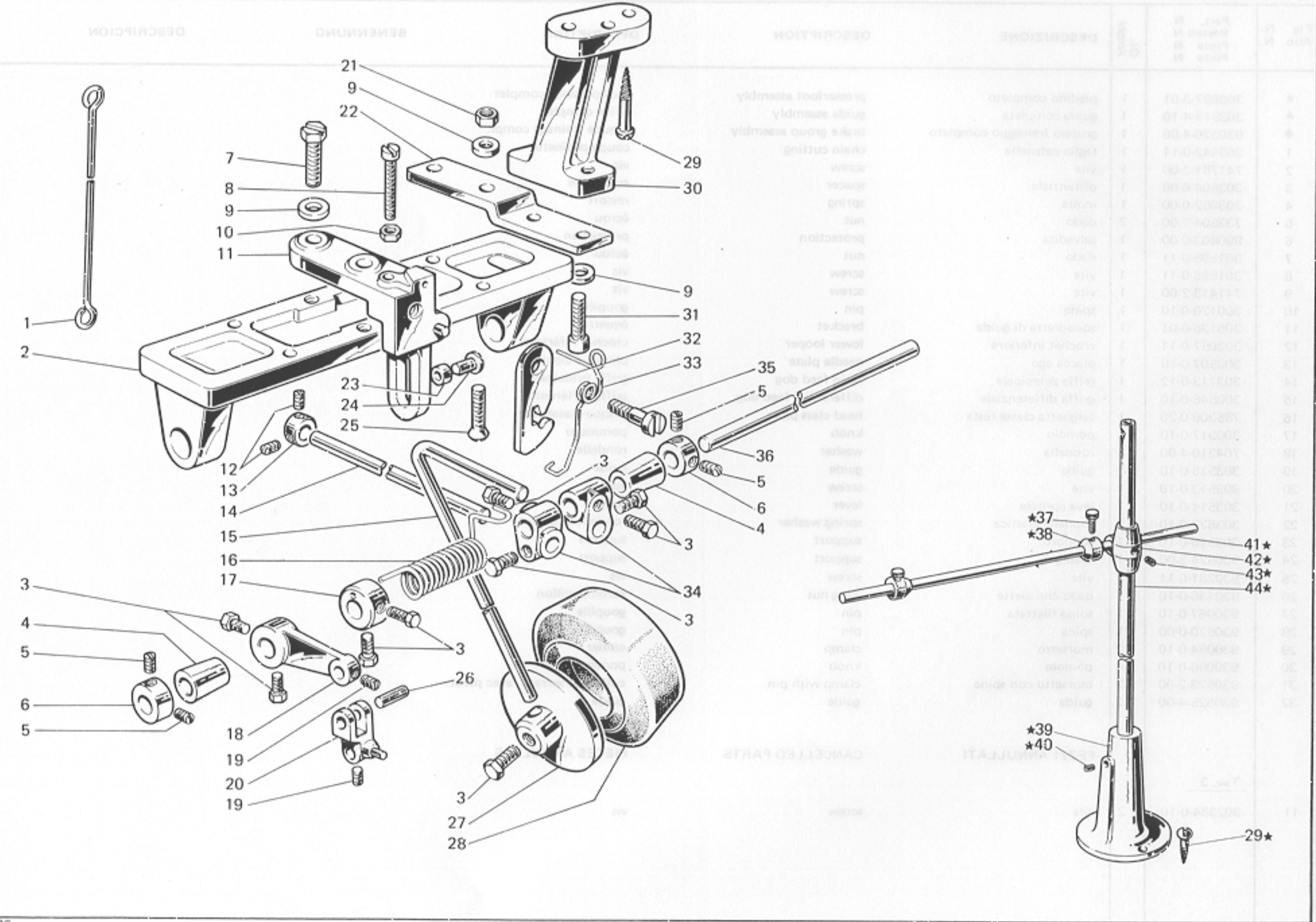


Fig. N. Abb. N.	Part. N. Bestell N. Piece N. Pieza N.	Qt. Anzahl	DESCRIZIONE	DESCRIPTION	DESCRIPTION	BENENNUNG	DESCRIPCION
—	920099-4-00	1	ginocchiello completo	knee-press assembly	genouillère complète		
★	990285-4-12	1	porta rotolo completo	roll carrier assembly	porte-rouleau complet		
1	920096-0-00	1	tirante	tie-rod	tirant		
2	920093-0-00	1	supporto	support	support		
3	740035-0-00	9	vite	screw	vis		
4	920231-0-00	2	bussola	bush	bague		
5	727024-0-00	4	vite	screw	vis		
6	302395-0-10	2	anello di registro	adjustment ring	bague de réglage		
7	740287-0-00	2	vite	screw	vis		
8	304655-0-10	1	vite	screw	vis		
9	704409-0-00	10	rondella	washer	rondelle		
10	733505-0-00	1	dado	nut	écrou		
11	920075-2-00	1	supporto con spina	support with pin	support avec goupille		
12	745114-0-00	2	vite	screw	vis		
13	302859-0-10	1	anello	ring	anneau		
14	920098-0-00	1	asta	rod	tige		
15	920104-0-10	1	asta	rod	tige		
16	920106-0-10	1	molla	spring	ressort		
17	920114-0-10	1	anello di registro	adjustment ring	bague de réglage		
18	920072-0-10	1	leva	lever	levier		
19	745812-2-00	2	vite	screw	vis		
20	920071-2-00	1	leva con spina	lever with pin	levier avec goupille		
21	746021-2-00	4	dado	nut	écrou		
22	920097-0-00	2	piastra	plate	plaque		
23	303031-0-10	1	rullino	roller	rouleau		
24	920073-0-00	1	perno	pin	pivot		
25	724947-2-00	4	vite	screw	vis		
26	920066-0-00	1	spina	pin	goupille		
27	920105-0-10	1	disco	disc	disque		
28	920113-0-10	1	cuscinò	pad	coussin		
29	731107-0-00	9	vite da legno	screw	vis		
30	920091-0-00	2	staffa	bracket	bride		
31	722452-2-00	4	vite	screw	vis		
32	920068-0-00	1	camma	cam	came		
33	920076-0-10	1	molla	spring	ressort		
34	920183-0-10	2	attacco	clamp	bride		
35	920077-0-00	1	vite	screw	vis		
36	920230-0-00	1	albero	shaft	arbre		
37	990596-0-10	2	pomolo	knob	pommeau		
38	990594-2-00	2	anello conico	cone ring	bague conique		
39	991114-2-00	1	base	base	base		
40	729054-2-00	1	vite	screw	vis		
41	990593-0-11	1	asta	rod	tige		
42	991153-2-00	1	supporto	support	support		
43	729024-2-00	2	vite	screw	vis		
44	990592-0-11	1	asta	rod	tige		

Fig. N. Abb. N.	Part. N. Piece N. Besteil N. Pieza N.	Qt. Anzahl	DESCRIZIONE	DESCRIPTION	DESCRIPTION	BENENNUNG	DESCRIPCION
★	308261-4-00	1	gruppo porta crochet	looper holder assembly	groupe porte-crochet		
1	740226-0-00	1	vite per supporto	screw for support	vis pour support		
2	202474-0-10	1	dado	nut	écrou		
3	704226-2-00	1	rondella	washer	rondelle		
4	308140-0-00	1	supporto del porta crochet	support for looper holder	support du porte crochet		
5	730033-2-00	1	vite	screw	vis		
6	308271-0-00	1	perno	pin	pivot		
7	303539-0-00	2	reggispinta	thrust bearing	butée		
8	302276-0-10	40	rullino	roller	rouleau		
9	308292-2-00	1	perno per supporto	pin for support	pivot pour support		
10	778827-0-00	2	stoppino	wick	mèche		
11	703810-0-00	1	distanziale	spacer	entretoise		
12	302052-2-21	1	ghiera con viti	ring with screws	collier avec vis		
13	303538-0-00	1	cappello di protezione	protection cap	capuchon de protection		
14	702403-0-00	1	molla a tazza	cup spring	ressort à tasse		
15	742423-0-00	1	vite	screw	vis		
16	704846-0-00	1	rondella	washer	rondelle		
17	300469-0-10	1	fascetta	clamp	bride		
18	300482-0-10	1	vite	screw	vis		
19	745815-2-00	3	vite per leva	screw	vis		
20	308266-2-00	1	porta crochet inferiore	lower looper holder	porte crochet inférieur		
21	303503-0-10	1	vite fissa crochet	looper fixing screw	vis blocage crochet		
22	308272-0-00	1	piastrina	sheet	plaquette		
23	308273-0-00	1	rivetto	rivet	rivet		



Rimoldi



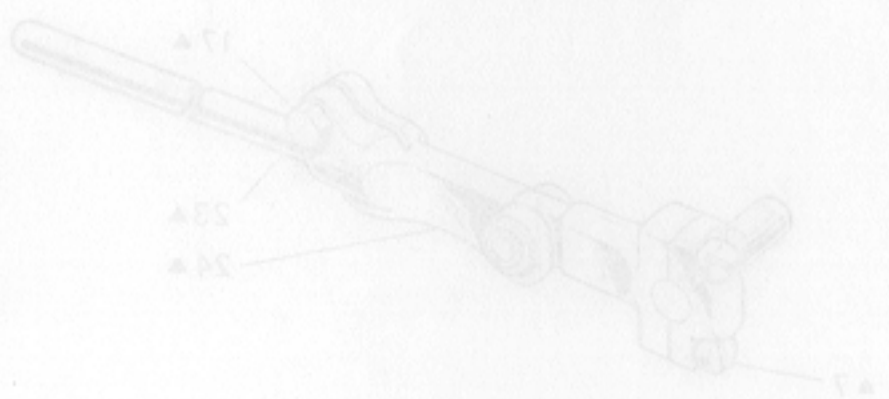
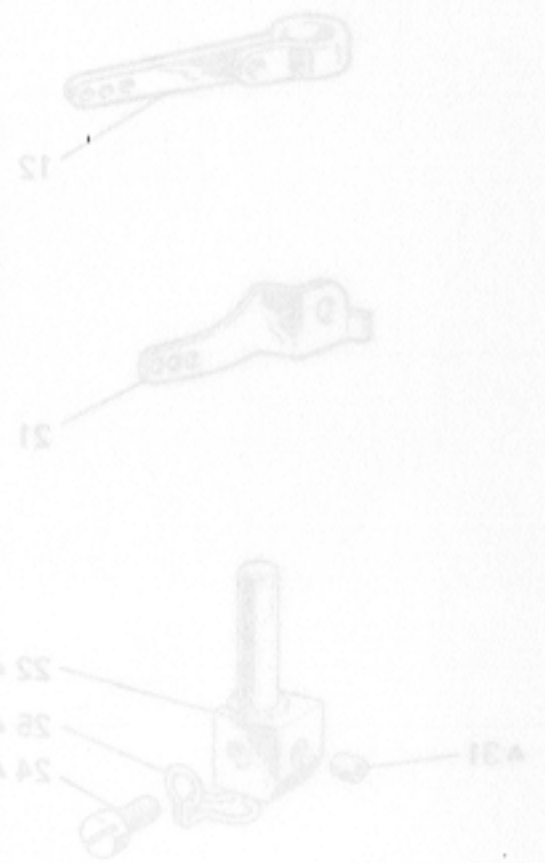
**VARIANTE PER**

**VARIATION FOR**

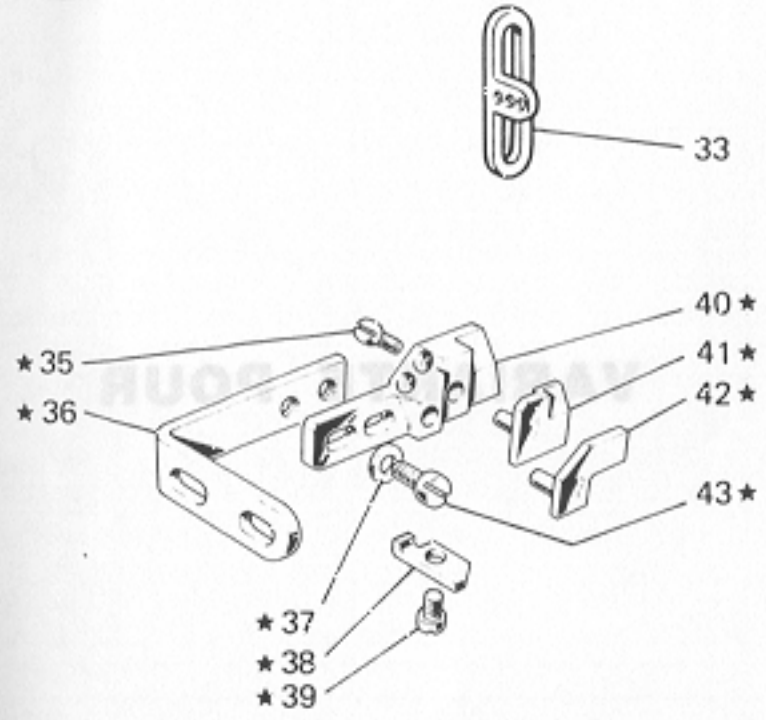


**VARIANTE POUR**

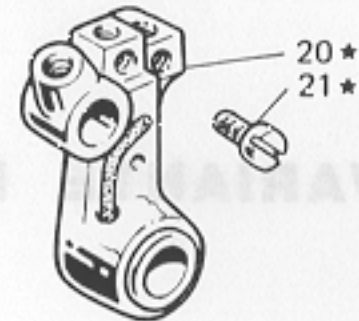
- 264-00-2CA-01
- 264-00-2CA-02
- 264-00-2CA-03



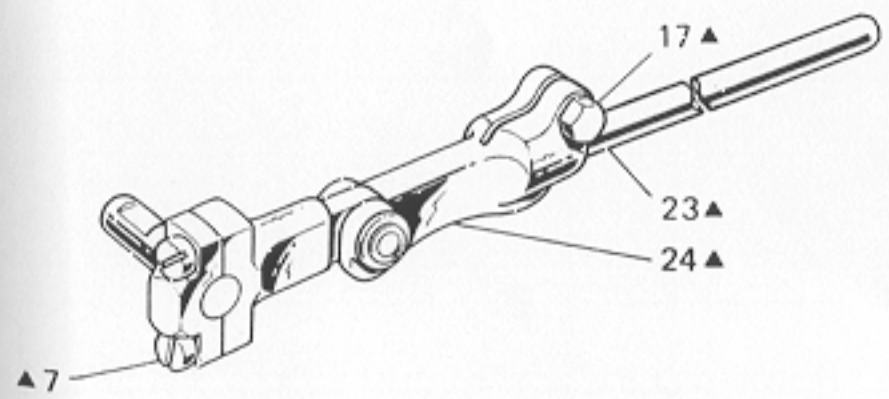
TAV.2



TAV.6



TAV.7



TAV.8

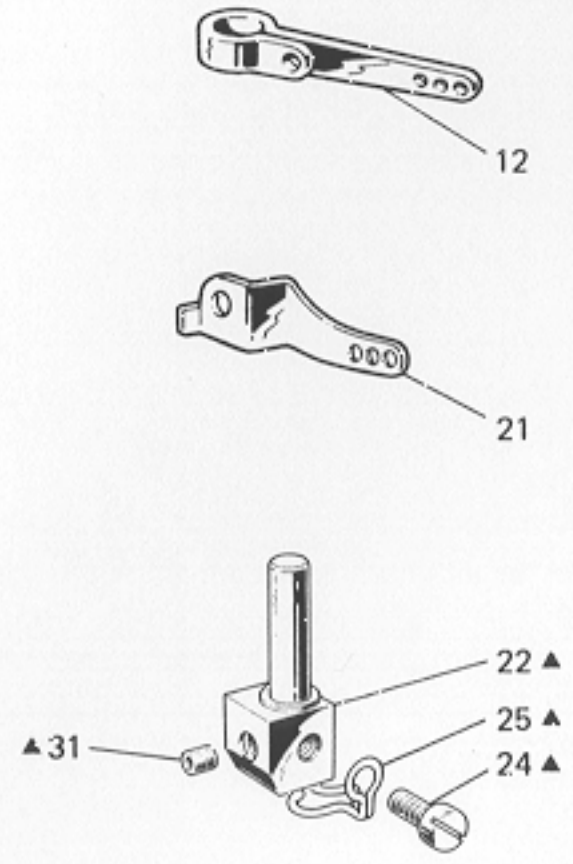
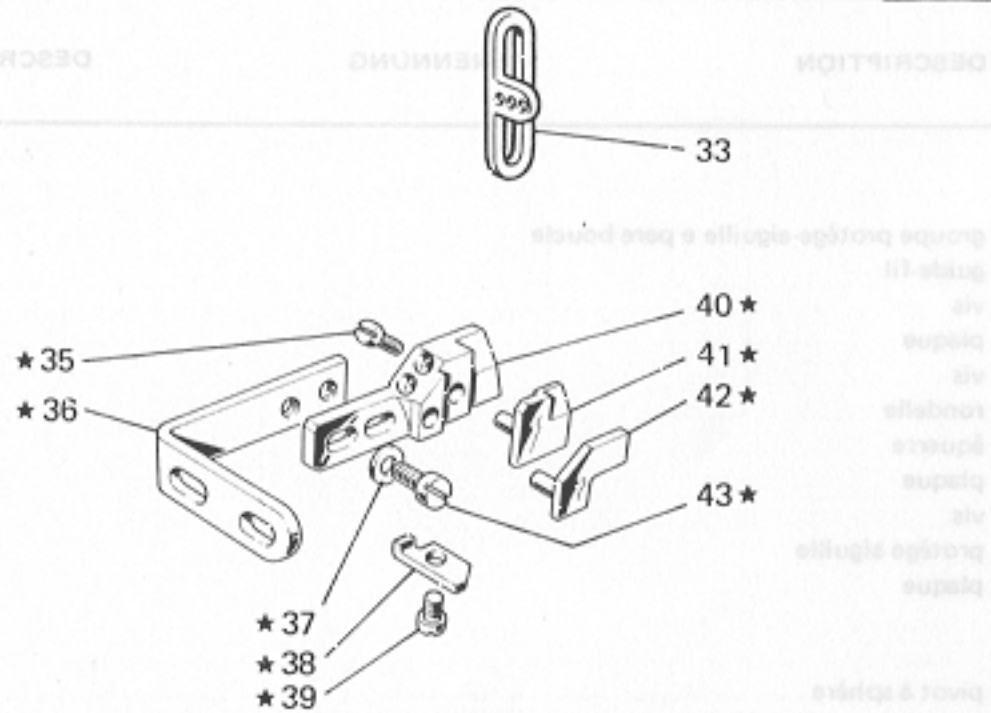
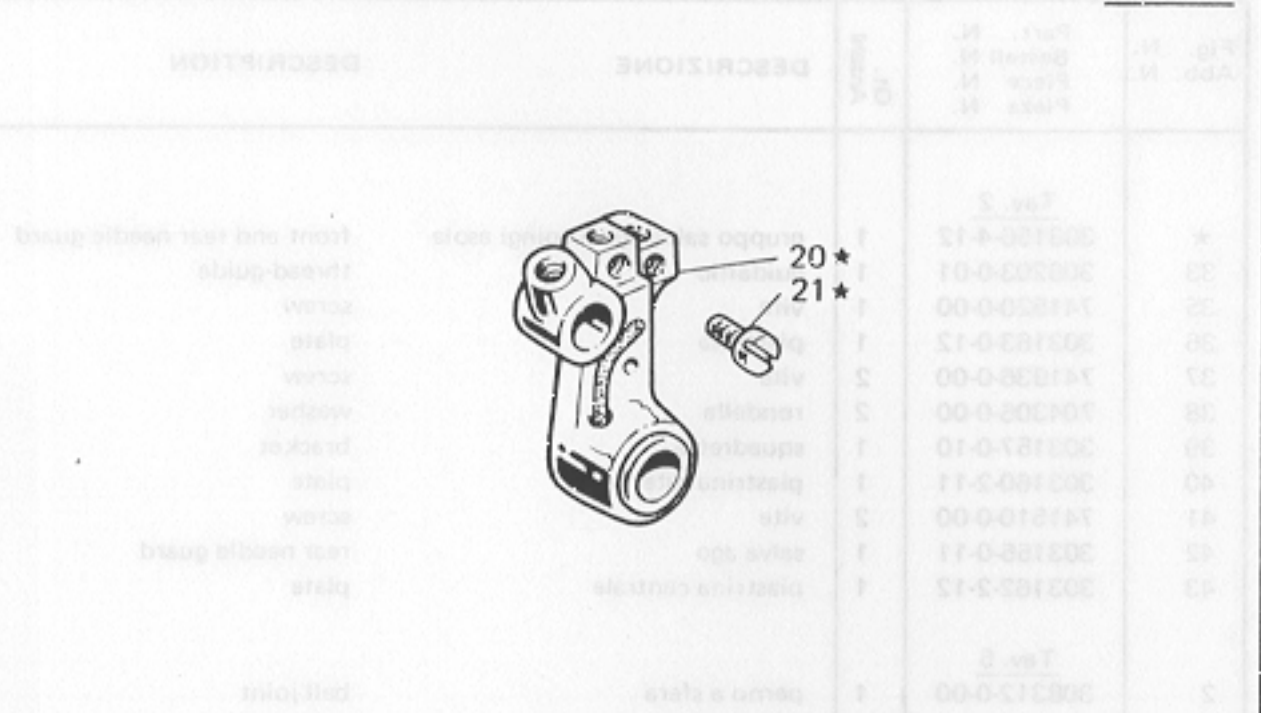


Fig. N. Abb. N.	Part. N. Bestell N. Piece N. Pieza N.	Ct. Anzahl	DESCRIZIONE	DESCRIPTION	DESCRIPTION	BENENNUNG	DESCRIPCION
	<u>Tav. 2</u>						
★	303156-4-12	1	gruppo salva ago e spingi asola	front and rear needle guard	grupe protège-aiguille e pare boucle		
33	308203-0-01	1	guidafilo	thread-guide	guide-fil		
35	741520-0-00	1	vite	screw	vis		
36	303163-0-12	1	piastrina	plate	plaque		
37	741936-0-00	2	vite	screw	vis		
38	704306-0-00	2	rondella	washer	rondelle		
39	303157-0-10	1	squadretta	bracket	équerre		
40	303160-2-11	1	piastrina esterna	plate	plaque		
41	741510-0-00	2	vite	screw	vis		
42	303155-0-11	1	salva ago	rear needle guard	protège aiguille		
43	303162-2-12	1	piastrina centrale	plate	plaque		
	<u>Tav. 5</u>						
2	308312-0-00	1	perno a sfera	ball joint	pivot à sphère		
	<u>Tav. 6</u>						
★	308263-4-00	1	gruppo porta crochet	looper holder assembly	groupe porte-crochet		
20	308268-2-00	1	porta crochet inferiore	lower looper holder	porte crochet inférieur		
21	303503-0-10	2	vite fissa crochet	looper fixing screw	vis blocage crochet		
	<u>Tav. 7</u>						
▲	308459-4-00	1	gruppo comando crochet inferiore	lower looper control assembly	groupe com. crochet inférieur		
6	308325-3-00	1	testa di biella con viti	con-rod big end with screws	tête de bielle avec vis		
16	308326-2-01	1	fascetta per biella con viti	clamp with screws	bride avec vis		
23	303834-0-00	1	tirante per biella	tie-rod	tirant pour bielle		
24	308458-3-00	1	testa di biella snodata con viti	con-rod big end with screws	tête de bielle avec vis		
	<u>Tav. 8</u>						
▲	309857-4-00	1	morsetto porta aghi completo	needle clamp assembly	porte-aiguille complet		
12	308139-0-01	1	tendifilo superiore	upper thread take-up	tendeur supérieur		
21	308130-0-11	1	tendifilo inferiore	lower thread take-up	tendeur inférieur		
22	309765-0-00	1	morsetto porta aghi	needle clamp	porte-aiguille		
23	745001-0-00	1	vite	screw	vis		
24	741614-0-00	1	vite	screw	vis		
25	309773-0-00	1	passafilo	thread guide	passe-fil		
26	766200-6-10	2	ago sistema Rim 64 fin. 100	needle system Rim 64 size 100	aiguille syst. Rim 64 gauge 100		
29	303174-0-10	1	spinetta	pin	pivot		
30	303171-4-10	1	fascetta completa	clamp assembly	bride complète		
31	745810-2-00	2	vite	screw	vis		
	<u>Tav. 10</u>						
★	308527-4-00	1	gruppo tensioni	tension assembly	groupe tensions		
20	308506-0-00	4	pernetto	pin	pivot		
21	308501-0-01	4	passafilo	thread guide	passe-fil		
22	308503-0-01	4	guidafilo	thread guide	guide-fil		
25	308505-0-00	4	perno a vite	threaded pin	pivot à vis		

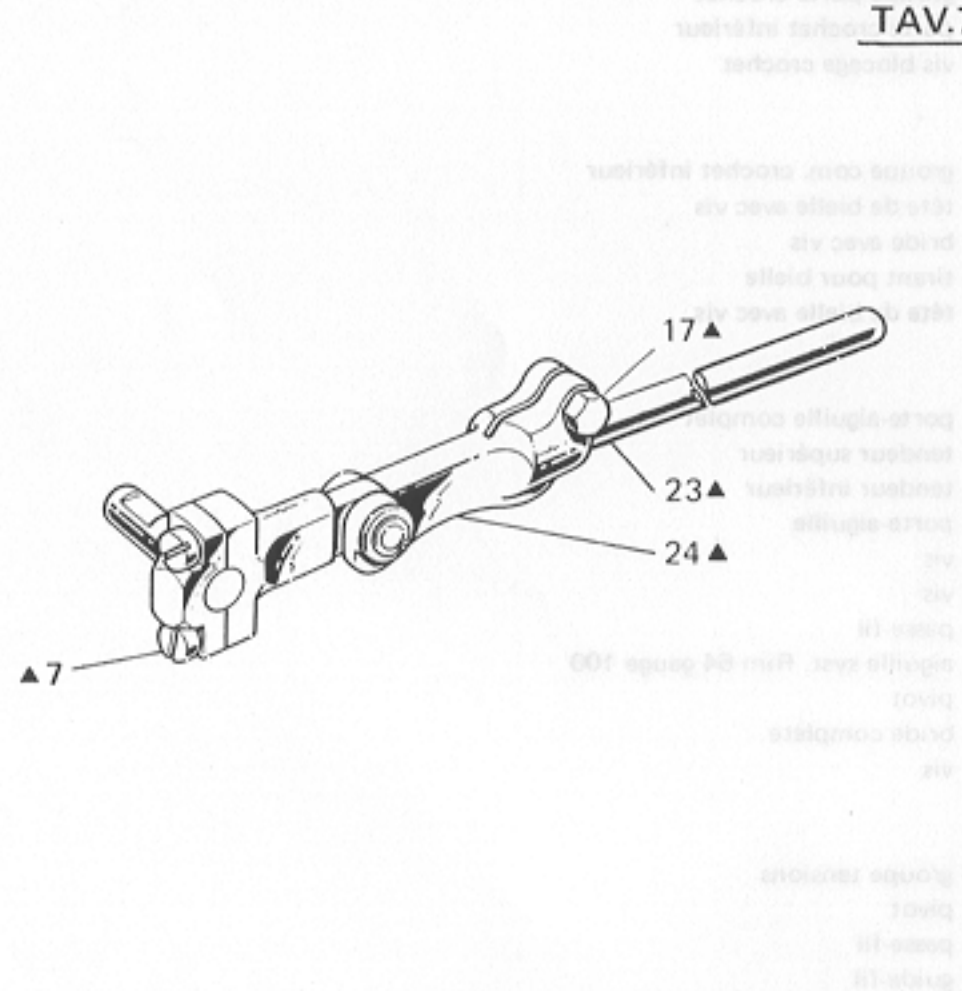
TAV.2



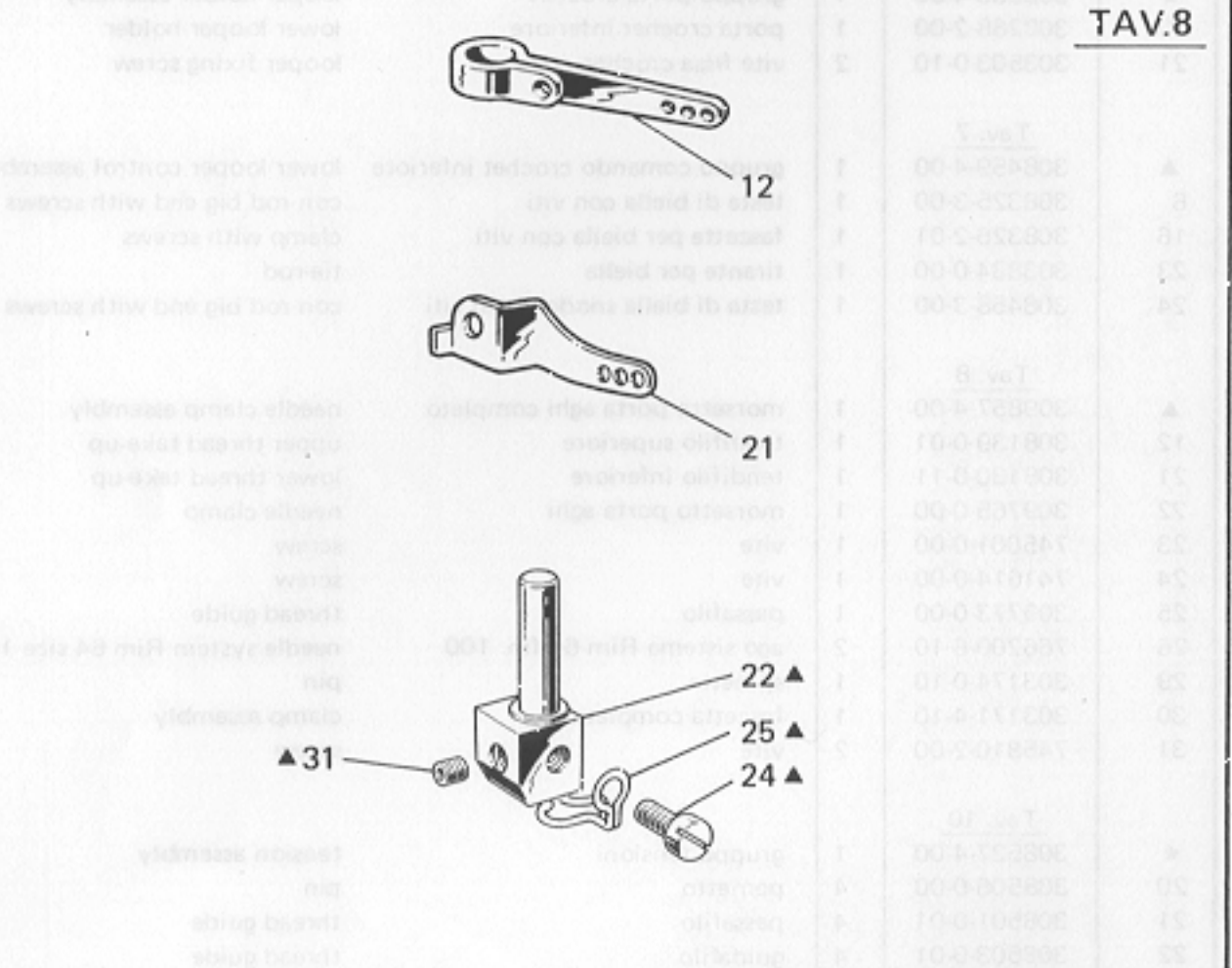
TAV.6



TAV.7



TAV.8

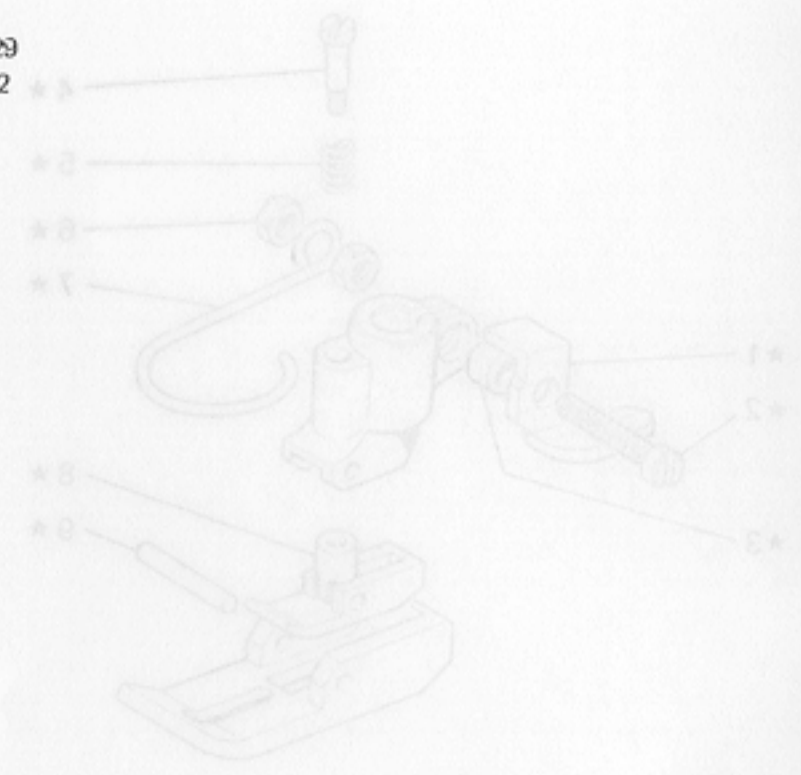
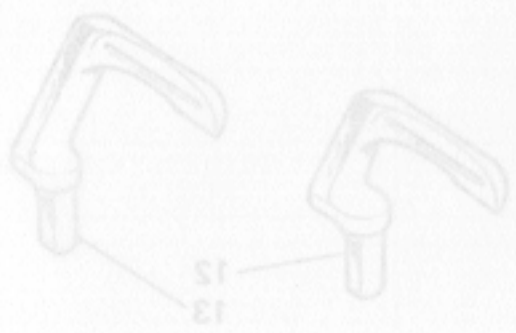
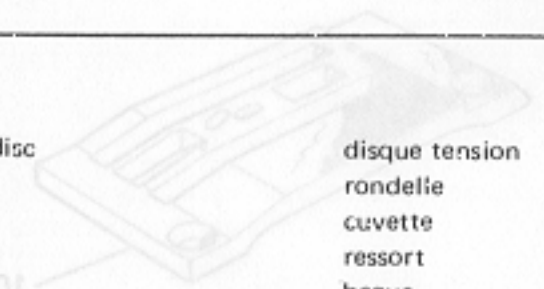


Rimoldi

264-00-2CA-01

TAV.35

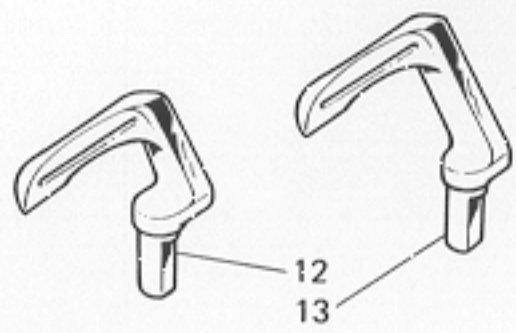
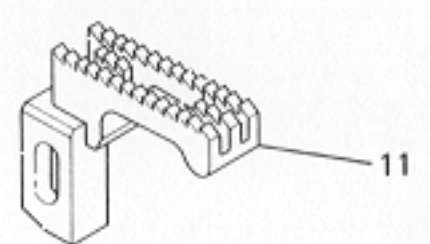
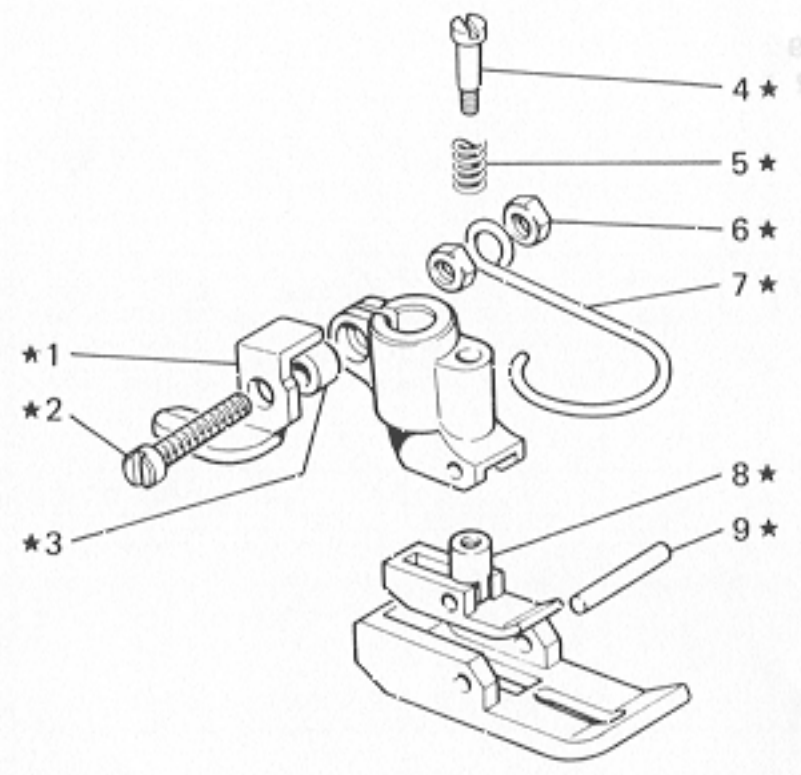
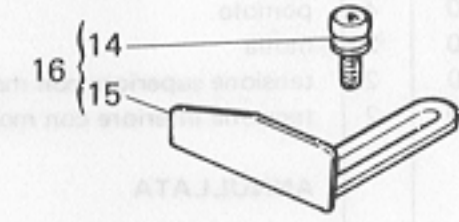
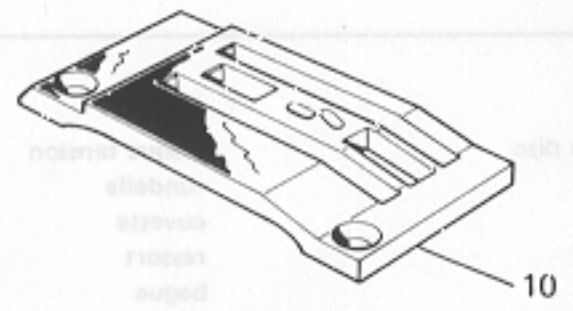
Fig. N. Abb. N.	Part. N. Bestell N. Piece N. Pieza N.	Qt. Anzahl	DESCRIZIONE	DESCRIPTION	DESCRIPTION	BENENNUNG	DESCRIPCION
26	300218-0-10	8	disco tensione	tension disc	disque tension		
27	308507-0-00	4	rondella	washer	rondelle		
28	202556-0-00	4	scodellino	cup	cuvette		
29	200710-0-10	2	molla	spring	ressort		
30	202229-0-10	4	bussola	bush	bague		
31	202558-2-00	4	pomolo	knob	pommeau		
32	200714-0-10	2	molla	spring	ressort		
33	308518-4-00	2	tensione superiore con molla fig.29	upper tension with spring fig.29	tension supérieur avec ressort fig. 29		
34	308521-4-00	2	tensione inferiore con molla fig.32	lower tension with spring fig.32	tension inférieur avec ressort fig. 32		
	<u>Tav. 15</u>		ANNÜLLATA	CANCELLED	ANNULEE		



BE.VAT 10-A35-00-405

Rimoldi

DESCRIPTION	BENENNUNG	DESCRIPTION	DESCRIPTION	DESCRIZIONE	Fig. N°	Part. N°	Part. N°
-------------	-----------	-------------	-------------	-------------	---------	----------	----------

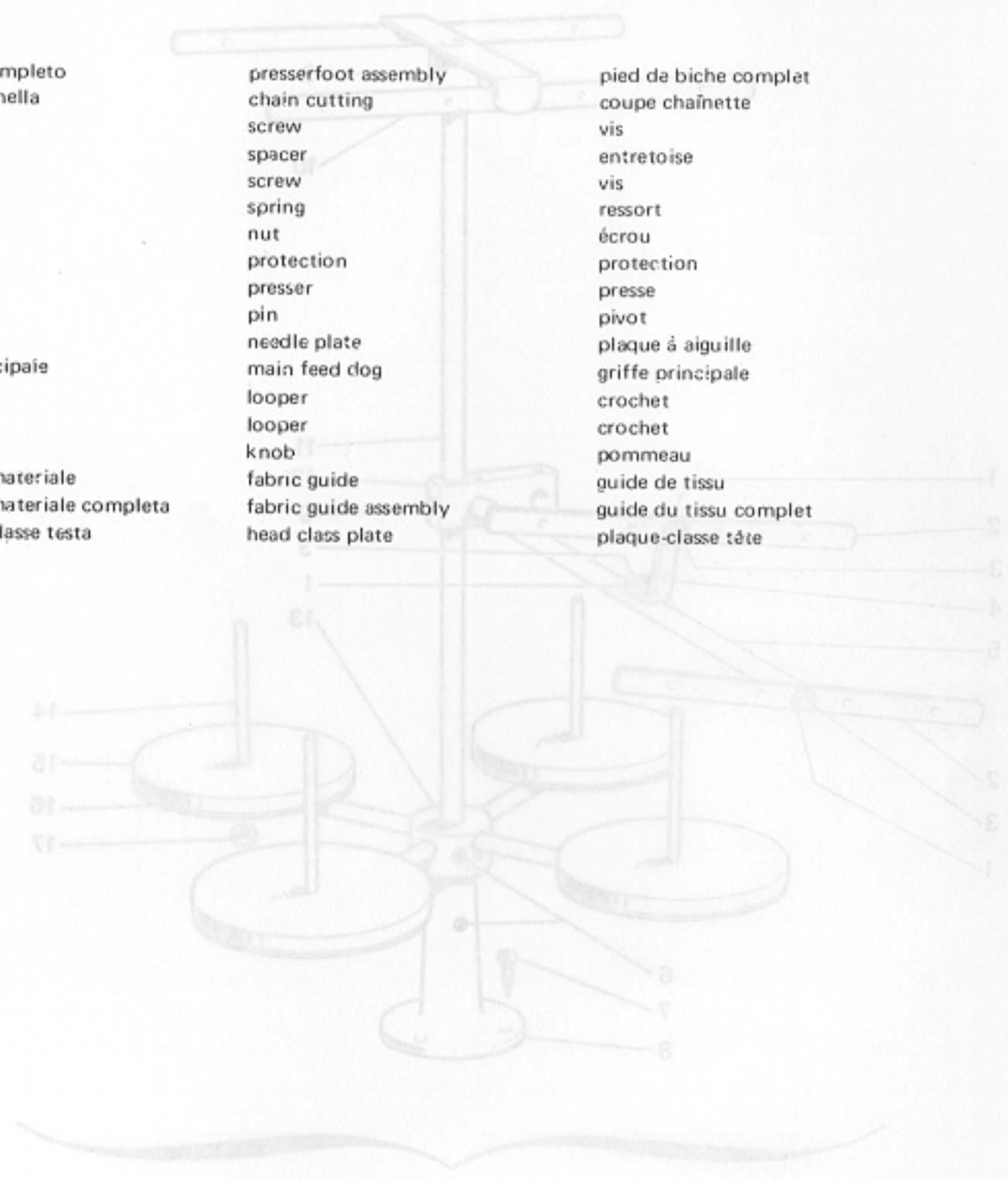


Rimoldi

264-00-2CA-01

TAV.35

Fig. N. Abb. N.	Part. N. Bestell N. Piece N. Pieza N.	Qt. Anzahl	DESCRIZIONE	DESCRIPTION	DESCRIPTION	BENENNUNG	DESCRIPCION
★	308775-3-02	1	piedino completo	presserfoot assembly			
1	303442-0-11	1	taglia catenella	chain cutting			
2	741791-2-00	1	vite	screw			
3	303504-0-10	1	distanziale	spacer			
4	303728-0-11	1	vite	screw			
5	303052-0-00	1	molla	spring			
6	733504-2-00	2	dado	nut			
7	990808-0-00	1	salvadita	protection			
8	308778-3-02	1	pressello	presser			
9	303344-0-10	1	spina	pin			
10	308698-0-00	1	placca ago	needle plate			
11	308709-0-01	1	griffa principale	main feed dog			
12	303154-0-20	1	crochet	looper			
13	303153-0-20	1	crochet	looper			
14	300917-0-10	2	pomolo	knob			
15	300918-0-10	1	guida del materiale	fabric guide			
16	310012-4-00	1	guida del materiale completa	fabric guide assembly			
17	785344-0-20	1	targhetta classe testa	head class plate			



BE.VAT 10-A33-00-183

Rimoldi

DESCRIPTION

BENENNUNG

DESCRIPTION

DESCRIPTION

DESCRIZIONE

Fig. N. App. N.	Part. N. Descr. N. Pezzo N. Pezzo N.	Q.tà
4	308735-3-02	1
1	303442-0-11	1
2	747197-3-00	1
3	303204-0-10	2
4	303729-0-11	1
5	306222-0-10	1
6	133204-1-00	2
7	680202-0-00	1
8	308735-3-03	1
9	303044-0-10	1
10	306692-0-00	1
11	308705-0-07	1
12	303184-0-20	1
13	303723-0-20	1
14	300917-0-10	2
15	300918-0-10	1
16	310012-4-00	1
17	752344-0-20	1

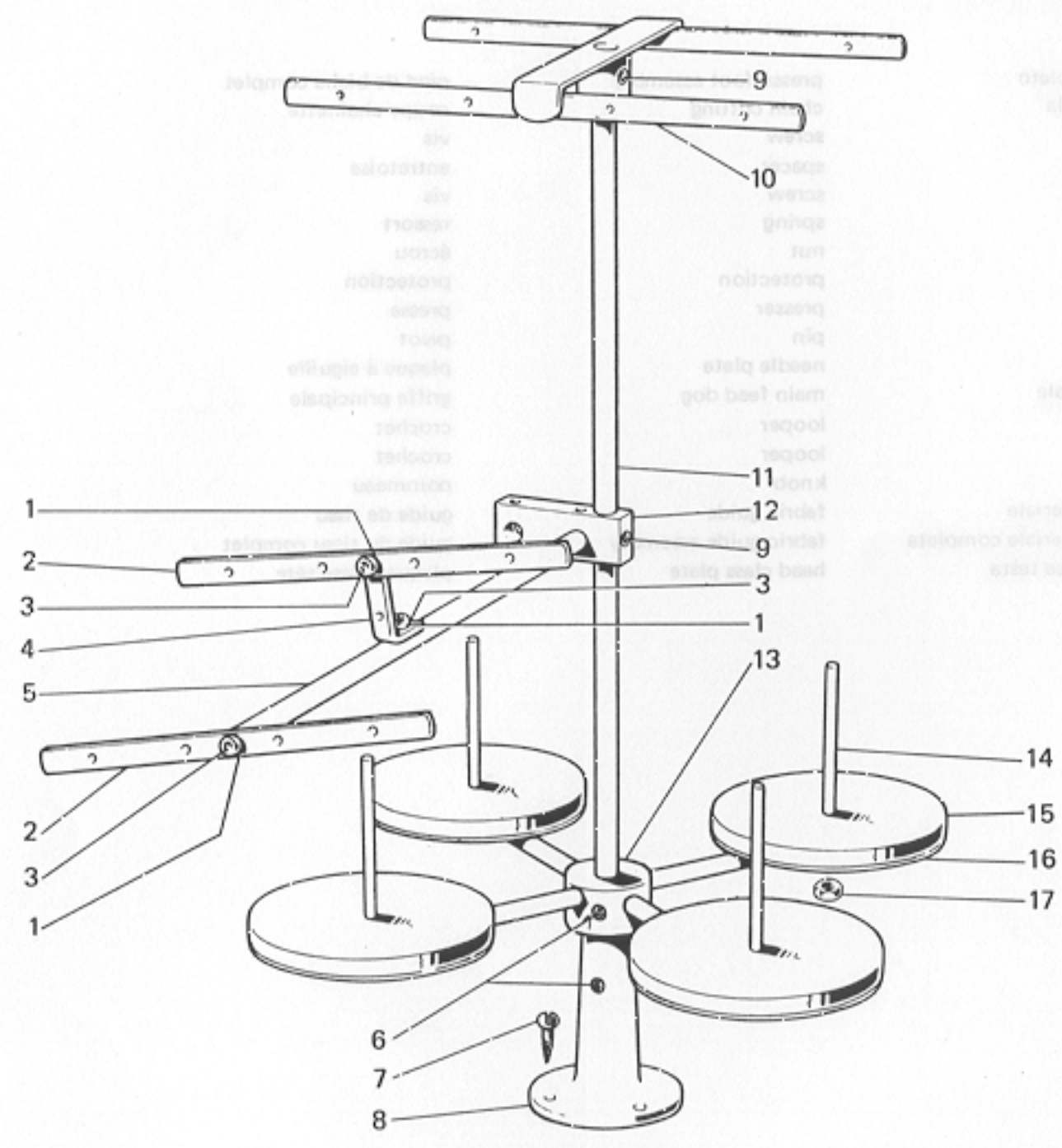


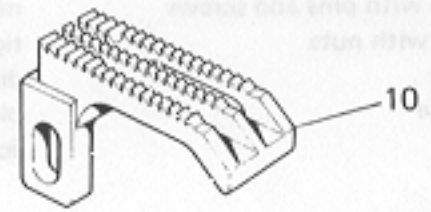
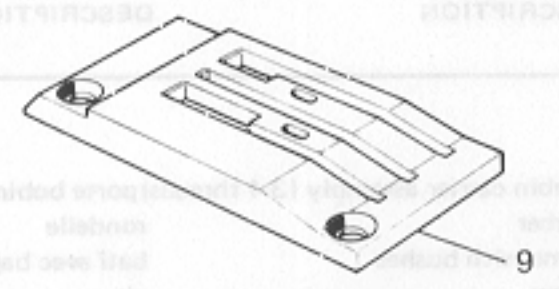
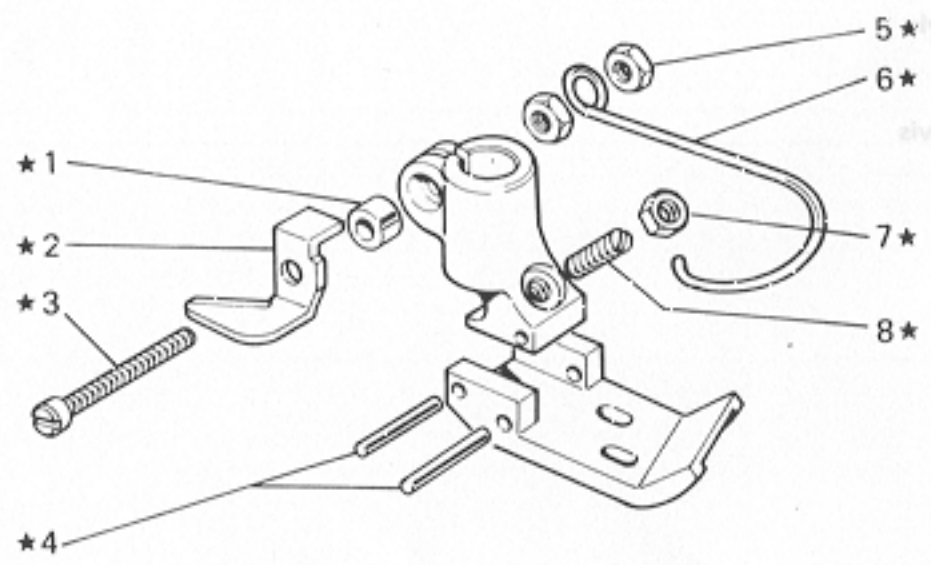


Fig. N. Abb. N.	Part. N. Bestell N. Pieca N. Pieza N.	Qt. Anzahl	DESCRIZIONE	DESCRIPTION	DESCRIPTION	BENENNUNG	DESCRIPCION
★	991120-5-00	1	porta bobine completo (3-4 fili)	bobbin carrier assembly (3-4 threads)	porte bobine complet (3-4 fils)		
1	703005-0-00	3	rondella	washer	rondelle		
2	991108-2-00	2	telaio con bussole	frame with bushes	batî avec bagues		
3	722431-2-00	3	vite	screw	vis		
4	991107-2-00	1	squadretta con viti e rondelle	bracket with screws and washers	équerre avec vis et rondelles		
5	991106-2-00	1	asta con rondella e vite	rod with washer and screw	tige avec rondelle et vis		
6	729054-2-00	3	vite	screw	vis		
7	731107-2-00	3	vite da legno	screw	vis		
8	991114-2-00	1	basetta con vite	base	base		
9	729034-2-00	3	vite	screw	vis		
10	991121-3-00	1	telaio superiore con vite	upper frame with screw	batî supérieur avec vis		
11	991113-0-00	1	asta principale	main rod	tige principale		
12	991128-2-00	1	blocchetto con viti	block with screws	bloc avec vis		
13	991129-3-00	1	mozzo con aste e viti	hub with pins and screws	moyeu avec tiges et vis		
14	991111-2-00	4	astina con dadi	rod with nuts	tige avec écrous		
15	991179-0-00	4	disco	disc	disque		
16	991112-0-00	4	piatto	plate	plaque		
17	733508-2-00	8	dado	nut	écrou		

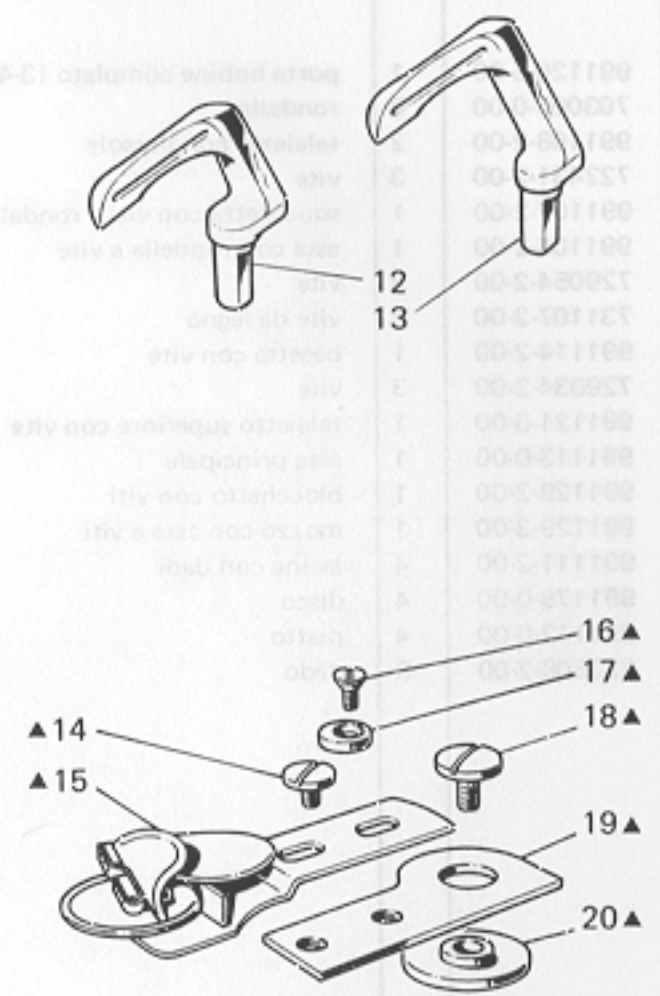
TAV.36 10-A35-00-195

Rumoldi

Fig. N. Abb. N.	Part. N. Detail N. Pezzo N. Pièce N.	Descrizione	Description	BENENNUNG	DESCRIPTION
17	901128-2-00	17 ▲	disc		
16	901128-2-00	16 ▲	disc		
15	901128-2-00	15 ▲	disc		
14	901128-2-00	14 ▲	disc		
13	901128-2-00	13 ▲	disc		
12	901128-2-00	12 ▲	disc		
11	901128-2-00	11	disc		
10	901128-2-00	10	disc		
9	901128-2-00	9	disc		
8	901128-2-00	8	disc		
7	901128-2-00	7	disc		
6	901128-2-00	6	disc		
5	901128-2-00	5	disc		
4	901128-2-00	4	disc		
3	901128-2-00	3	disc		
2	901128-2-00	2	disc		
1	901128-2-00	1	disc		

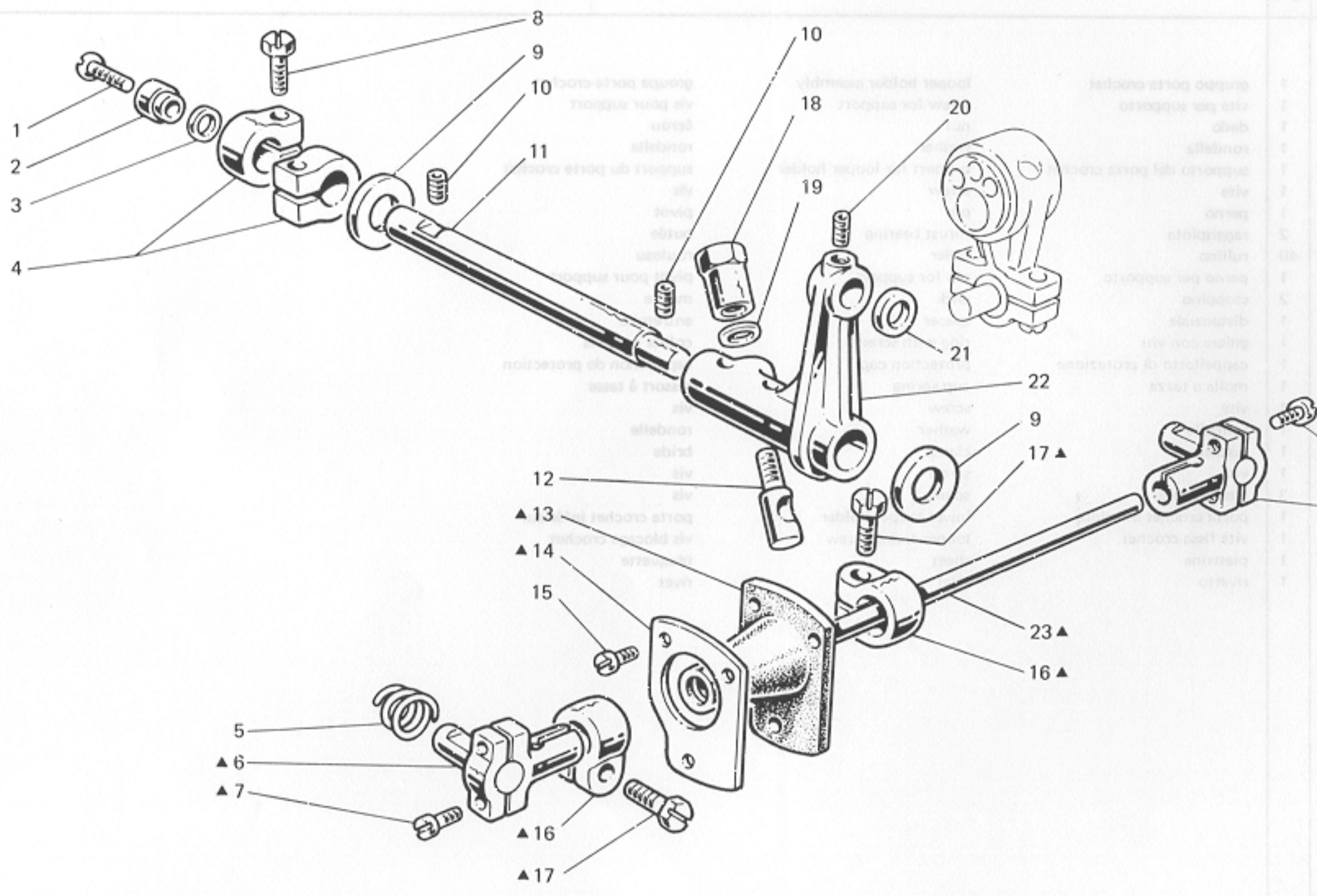


SpA V. Rumoldi e C. Milano  
Made in Italy



8 VAT

Rimoldi



Q.TA	DESCRIZIONE	DESCRIZIONE	DESCRIZIONE	DESCRIZIONE	DESCRIZIONE
1	gruppo porta anca	front holder assembly	vis per supporto	30821-0-00	4
1	vis per supporto	vis per support	vis per supporto	30822-0-00	1
1	disco	disco	disco	30823-0-10	1
1	ronella	ronella	ronella	30824-0-00	1
1	supporto del porta anca	supporto del porta anca	supporto del porta anca	30825-0-00	1
1	vis	vis	vis	30826-0-00	1
1	perno	perno	perno	30827-0-00	1
2	regolatore	regolatore	regolatore	30828-0-00	2
1	ruota	ruota	ruota	30829-0-10	1
1	perno per supporto	perno per support	perno per supporto	30830-0-00	1
3	braccio	braccio	braccio	30831-0-00	3
1	disinquinante	disinquinante	disinquinante	30832-0-00	1
1	gruppo con vis	gruppo con vis	gruppo con vis	30833-0-00	1
1	capofila di protezione	capofila di protection	capofila di protection	30834-0-00	1
1	molle a torsione	molle a torsion	molle a torsione	30835-0-00	1
1	vis	vis	vis	30836-0-00	1
1	brida	brida	brida	30837-0-00	1
1	vis	vis	vis	30838-0-00	1
1	vis	vis	vis	30839-0-00	1
1	vis	vis	vis	30840-0-00	1
1	vis	vis	vis	30841-0-00	1
1	vis	vis	vis	30842-0-00	1
1	vis	vis	vis	30843-0-00	1
1	vis	vis	vis	30844-0-00	1
1	vis	vis	vis	30845-0-00	1
1	vis	vis	vis	30846-0-00	1
1	vis	vis	vis	30847-0-00	1
1	vis	vis	vis	30848-0-00	1
1	vis	vis	vis	30849-0-00	1
1	vis	vis	vis	30850-0-00	1
1	vis	vis	vis	30851-0-00	1
1	vis	vis	vis	30852-0-00	1
1	vis	vis	vis	30853-0-00	1
1	vis	vis	vis	30854-0-00	1
1	vis	vis	vis	30855-0-00	1
1	vis	vis	vis	30856-0-00	1
1	vis	vis	vis	30857-0-00	1
1	vis	vis	vis	30858-0-00	1
1	vis	vis	vis	30859-0-00	1
1	vis	vis	vis	30860-0-00	1
1	vis	vis	vis	30861-0-00	1
1	vis	vis	vis	30862-0-00	1
1	vis	vis	vis	30863-0-00	1
1	vis	vis	vis	30864-0-00	1
1	vis	vis	vis	30865-0-00	1
1	vis	vis	vis	30866-0-00	1
1	vis	vis	vis	30867-0-00	1
1	vis	vis	vis	30868-0-00	1
1	vis	vis	vis	30869-0-00	1
1	vis	vis	vis	30870-0-00	1
1	vis	vis	vis	30871-0-00	1
1	vis	vis	vis	30872-0-00	1
1	vis	vis	vis	30873-0-00	1
1	vis	vis	vis	30874-0-00	1
1	vis	vis	vis	30875-0-00	1
1	vis	vis	vis	30876-0-00	1
1	vis	vis	vis	30877-0-00	1
1	vis	vis	vis	30878-0-00	1
1	vis	vis	vis	30879-0-00	1
1	vis	vis	vis	30880-0-00	1
1	vis	vis	vis	30881-0-00	1
1	vis	vis	vis	30882-0-00	1
1	vis	vis	vis	30883-0-00	1
1	vis	vis	vis	30884-0-00	1
1	vis	vis	vis	30885-0-00	1
1	vis	vis	vis	30886-0-00	1
1	vis	vis	vis	30887-0-00	1
1	vis	vis	vis	30888-0-00	1
1	vis	vis	vis	30889-0-00	1
1	vis	vis	vis	30890-0-00	1
1	vis	vis	vis	30891-0-00	1
1	vis	vis	vis	30892-0-00	1
1	vis	vis	vis	30893-0-00	1
1	vis	vis	vis	30894-0-00	1
1	vis	vis	vis	30895-0-00	1
1	vis	vis	vis	30896-0-00	1
1	vis	vis	vis	30897-0-00	1
1	vis	vis	vis	30898-0-00	1
1	vis	vis	vis	30899-0-00	1
1	vis	vis	vis	30900-0-00	1


264-00-2CA-02  
(264-00-2CA-01)

TAV.36

Fig. N. Abb. N.	Part. N. Bestell N. Piece N. Pieza N.	Qt. Anzahl	DESCRIZIONE	DESCRIPTION	DESCRIPTION	BENENNUNG	DESCRIPCION
★	306648-3-01	1	pedino completo	presserfoot assembly	ped de biche complet		
1	303504-0-10	1	distanziale	spacer	entretoise		
2	303442-0-11	1	tagliacatenella	chain cutting	coupe chaînette		
3	741791-2-00	1	vite	screw	vis		
4	303344-0-10	2	spina	pin	goupille		
5	733504-2-00	2	dado	nut	écrou		
6	990808-0-00	1	salvadita	protection	protection		
7	301598-0-11	1	dado	nut	écrou		
8	301596-0-11	1	vite	screw	vis		
9	303338-0-11	1	placca ago	needle plate	plaque à aiguille		
10	308710-0-00	1	griffa	reed dog	griffe		
11	785300-0-20	1	targhetta classe testa	head class plate	plaque-classe tête		
12	303335-0-11	1	crochet anteriore	front looper	crochet avant		
13	303334-0-11	1	crochet posteriore	rear looper	crochet postérieur		
▲	301202-4-10	1	SOLO A RICHIESTA guida bordatrice completa	ONLY ON REQUEST guide assembly	SEULEMENT SUR DEMANDE guide complet		
14	300405-0-10	2	vite	screw	vis		
15	301198-2-10	1	bordatrice completa	binder assembly	guide pour border complet		
16	744634-0-00	1	vite	screw	vis		
17	300414-0-10	1	rondella eccentrica	eccentric washer	rondelle excentrique		
18	300406-0-10	1	vite	screw	vis		
19	300408-0-10	1	supporto	support	support		
20	300407-0-10	1	rondella distanziale	spacer washer	rondelle entretoise		
▲	301203-4-10	1	guida bordatrice completa	binder assembly	guide pour border complet		
15	301199-2-10	1	bordatrice completa	binder assembly	guide pour border complet		
▲	301204-4-10	1	guida bordatrice completa	guide assembly	guide complet		
15	301200-2-10	1	bordatrice completa	binder assembly	guide pour border complet		
▲	301205-4-10	1	guida per bordare completa	guide assembly	guida complet		
15	301201-2-10	1	bordatrice completa	binder assembly	guide pour border complet		

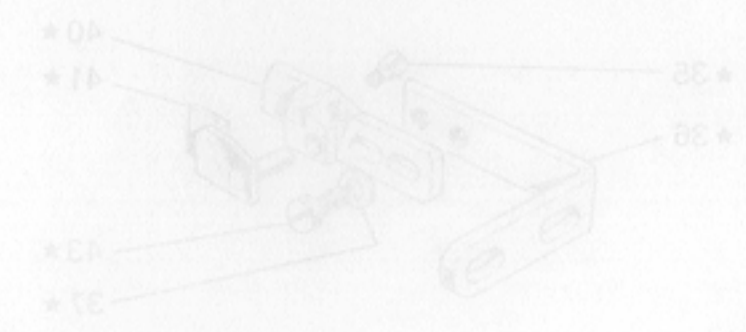
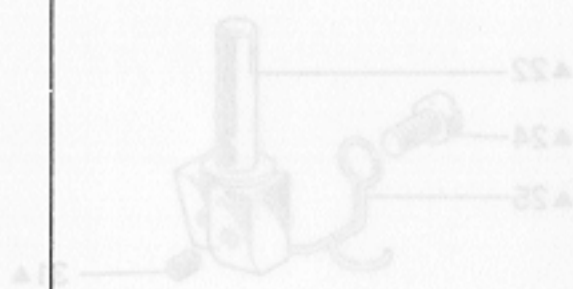
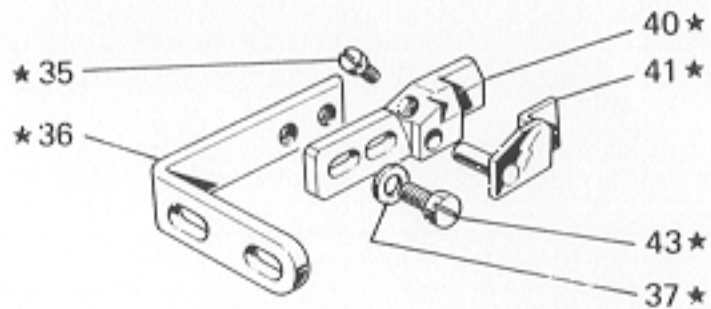


Fig. N. Abb. N.	Part. N. Bestell N. Piece N. Pieza N.	Qt. Anzahl	DESCRIZIONE	DESCRIPTION	DESCRIPTION	BENENNUNG	DESCRIPCION
	<u>Tav. 2</u>						
★	303337-4-12	1	salva ago completo	needle guard assembly	protège aiguille complet		
35	741510-0-00	1	vite	screw	vis		
36	303157-0-10	1	attacco	coupling	raccord		
37	704306-0-00	2	rondella	washer	rondelle		
40	303336-0-11	1	corpo	body	corps		
41	303341-2-11	1	piastrina	plate	plaque		
43	741936-0-00	2	vite	screw	vis		
	<u>Tav. 8</u>						
▲	309853-4-00	1	morsetto porta aghi completo	needle clamp assembly	porte-aiguilles complet		
22	309761-0-00	1	morsetto porta aghi	needle clamp	porte aiguilles		
24	741620-2-00	1	vite	screw	vis		
25	309768-0-00	1	passafilo	thread guide	passe-fil		
26	766200-6-80	2	ago sistema Rim 64 fin. 80	needle system Rim 64 size 80	aiguille syst. Rim 64 gauge 80		
31	745810-2-00	2	vite	screw	vis		

TAV.2



TAV.8

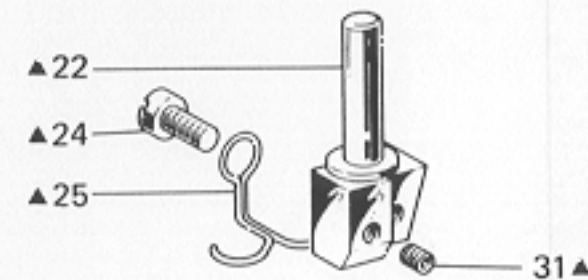
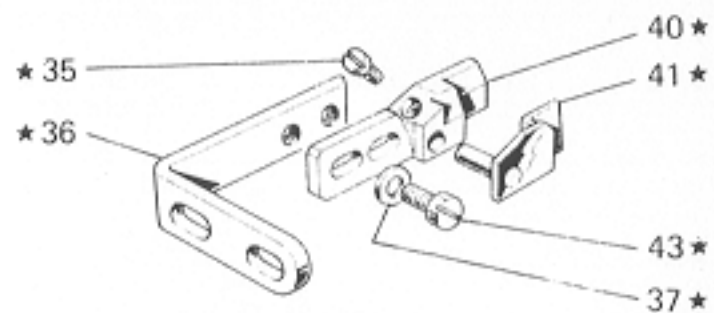
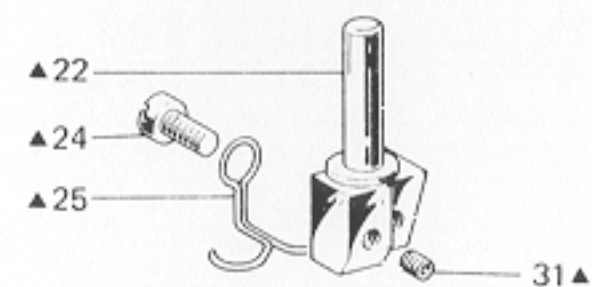


Fig. N. Abb. N.	Part. N. Bestell N. Piece N. Pieza N.	Qt. Anzahl	DESCRIZIONE	DESCRIPTION	DESCRIPTION	BENENNUNG	DESCRIPCION
	<u>Tav. 2</u>						
★	303358-4-12	1	gruppo salva ago	front needle guard	protège aiguille		
35	741510-0-00	1	vite	screw	vis		
36	303157-0-10	1	attacco	coupling	raccord		
37	704306-0-00	2	rondella	washer	rondelle		
40	303357-0-10	1	corpo	body	corps		
41	303361-2-11	1	piatrina	plate	plaque		
43	741936-0-00	2	vite	screw	vis		
	<u>Tav. 8</u>						
▲	309850-4-00	1	morsetto porta aghi completo	needle clamp assembly	porte-aiguilles complet		
22	309758-0-00	1	morsetto porta aghi	needle clamp	porte aiguille		
24	741620-2-00	1	vite	screw	vis		
25	309767-0-00	1	passafilo	thread guide	passe-fil		
26	766200-6-80	1	ago sistema Rim 64 fin.80	needle system Rim 64 size 80	aiguille syst. Rim 64 gauge 80		
29	302292-0-10	1	spinetta	pin	goupille		
30	302590-4-10	1	fascetta completa	clamp assembly	bride complète		
31	745810-2-00	2	vite	screw	vis		

TAV.2



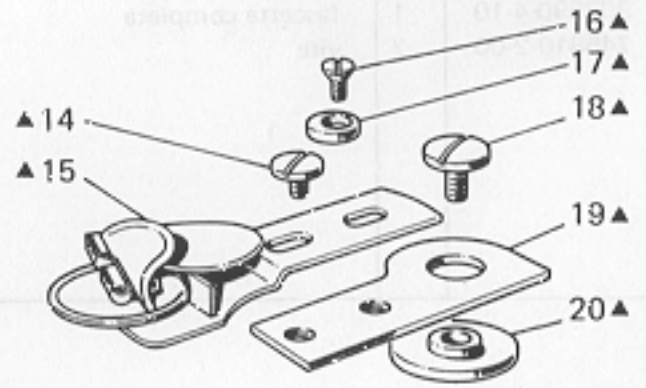
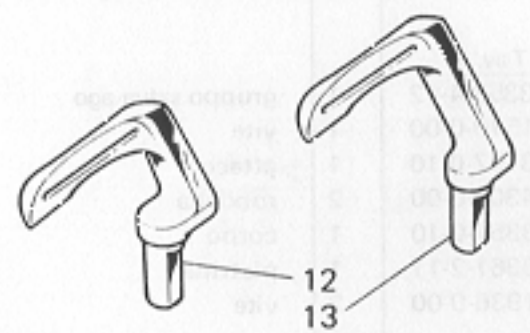
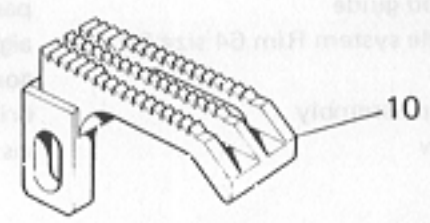
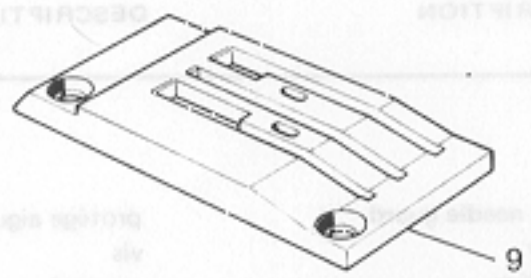
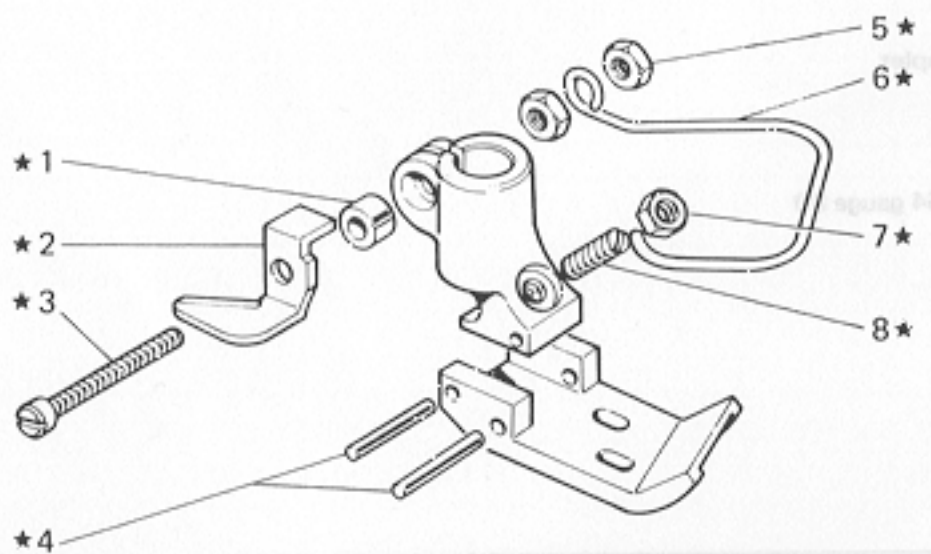
TAV.8



TAV.37 584-00-SCA-03 (10-A-00-SCA-01)

Rimoldi

DESCRIZIONE	BENEFICIARIO	DESCRIZIONE	DESCRIZIONE	Q.T.	Part. N. Rimoldi	Part. N. Rimoldi
-------------	--------------	-------------	-------------	------	------------------	------------------



SpA V. Rimoldi - C. Milano  
 Made in Italy

Fig. N. Abb. N.	Part. N. Bestell N. Piece N. Pieza N.	Ct. Anzahl	DESCRIZIONE	DESCRIPTION	DESCRIPTION	BENENNUNG	DESCRIPCION
★	306650-3-01	1	pedino completo	presserfoot assembly	ped de biche complet		
1	303504-0-10	1	distanziale	spacer	entretoise		
2	303442-0-11	1	taglia catenella	chain cutting	coupe chaînette		
3	741791-2-00	1	vite	screw	vis		
4	303344-0-10	2	spina	pin	goupille		
5	733504-2-00	2	dado	nut	écrou		
6	990806-0-00	1	salvadita	protection	protection		
7	301598-0-11	1	riado	nut	écrou		
8	301596-0-11	1	vite	screw	vis		
9	303359-0-10	1	placca ago	needle plate	plaque aiguille		
10	308711-0-00	1	griffa	feed dog	griffe		
11	785300-0-20	1	targhetta classe testa	head class plate	plaque-classe tête		
12	301426-0-11	1	crochet anteriore	front looper	crochet avant		
13	301425-0-11	1	crochet posteriore	rear looper	crochet arrière		
			SOLO A RICHIESTA	ONLY ON REQUEST	SEULEMENT SUR DEMANDE		
▲	301202-4-10	1	guida bordatrice completa	guide assembly	guide pour border complet		
14	300405-0-10	2	vite	screw	vis		
15	301198-2-10	1	bordatrice completa	binder assembly	guide pour border complet		
16	744634-0-00	1	vite	screw	vis		
17	300414-0-10	1	rondella eccentrica	eccentric washer	rondelle excentrique		
18	300406-0-10	1	vite	screw	vis		
19	300408-0-10	1	supporto	support	support		
20	300407-0-10	1	rondella distanziale	spacer washer	rondelle entretoise		
▲	301203-4-10	1	guida bordatrice completa	guide assembly	guide complet		
15	301199-2-10	1	bordatrice completa	binder assembly	guide pour border complet		
▲	301204-4-10	1	guida bordatrice completa	guide assembly	guide complet		
15	301200-2-10	1	bordatrice completa	binder assembly	guide pour border complet		
▲	301205-4-10	1	guida bordatrice completa	guide assembly	guide complet		
15	301201-2-10	1	bordatrice completa	binder assembly	guide pour border complet		



Rumoldi

SVAT

VARIANTE PER VARIATION FOR VARIANTE POUR

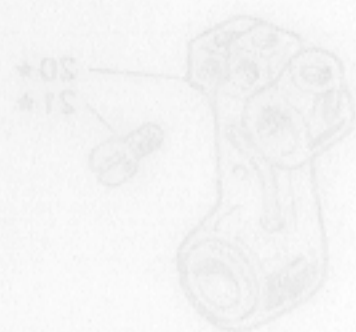
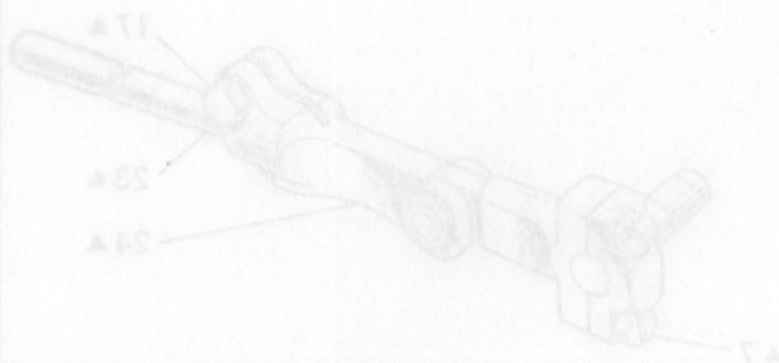
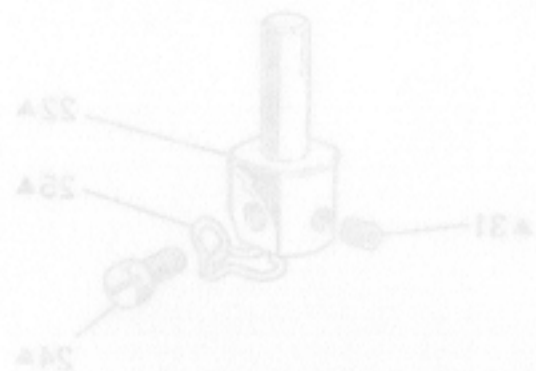


264-00-2LA-33  
264-00-2LA-34  
264-00-2LA-35

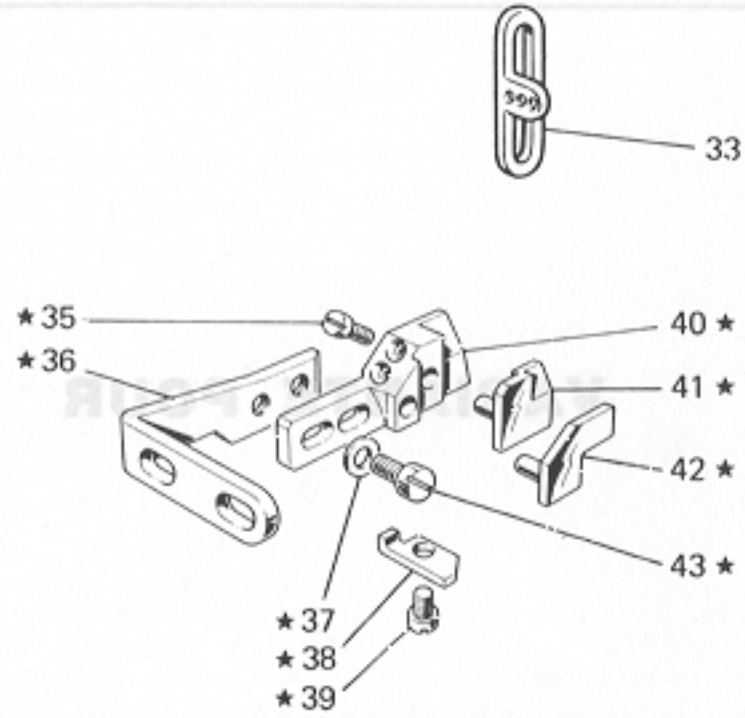
8.VAT

7.VAT

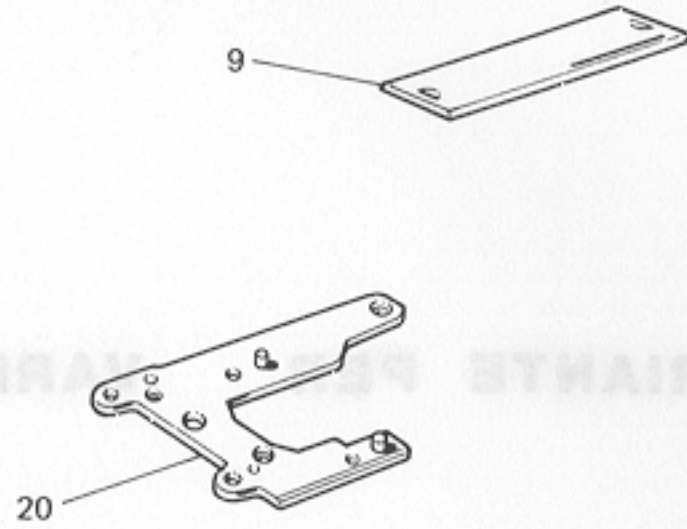
9.VAT



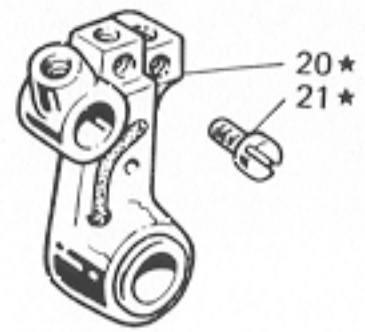
TAV.2



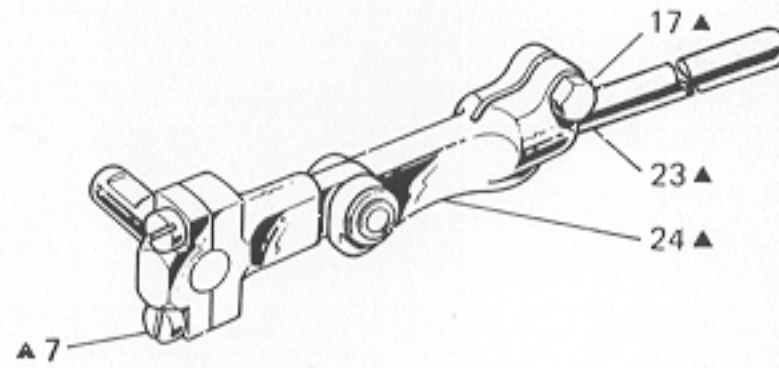
TAV.3



TAV.6



TAV.7



TAV.8

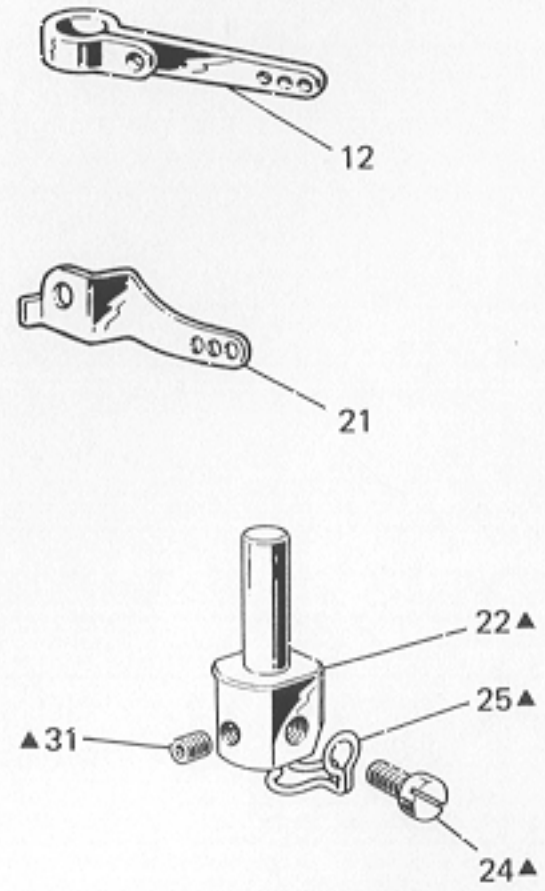
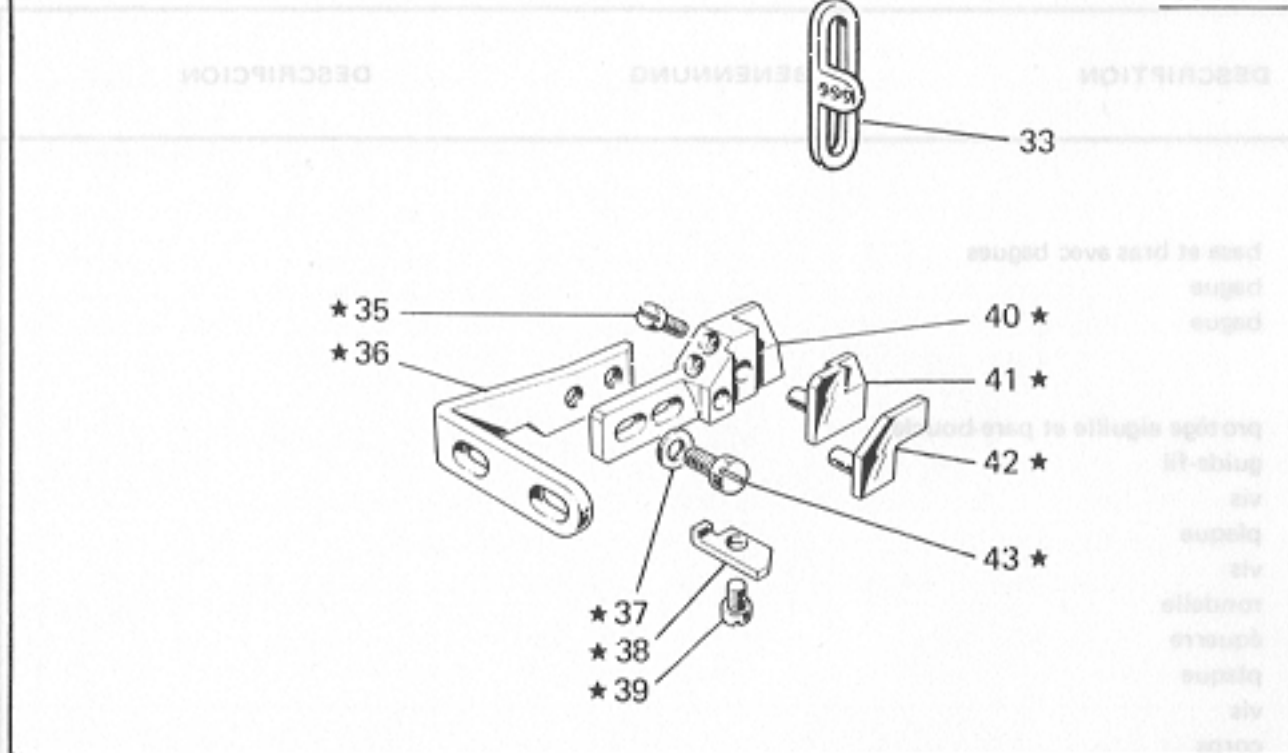
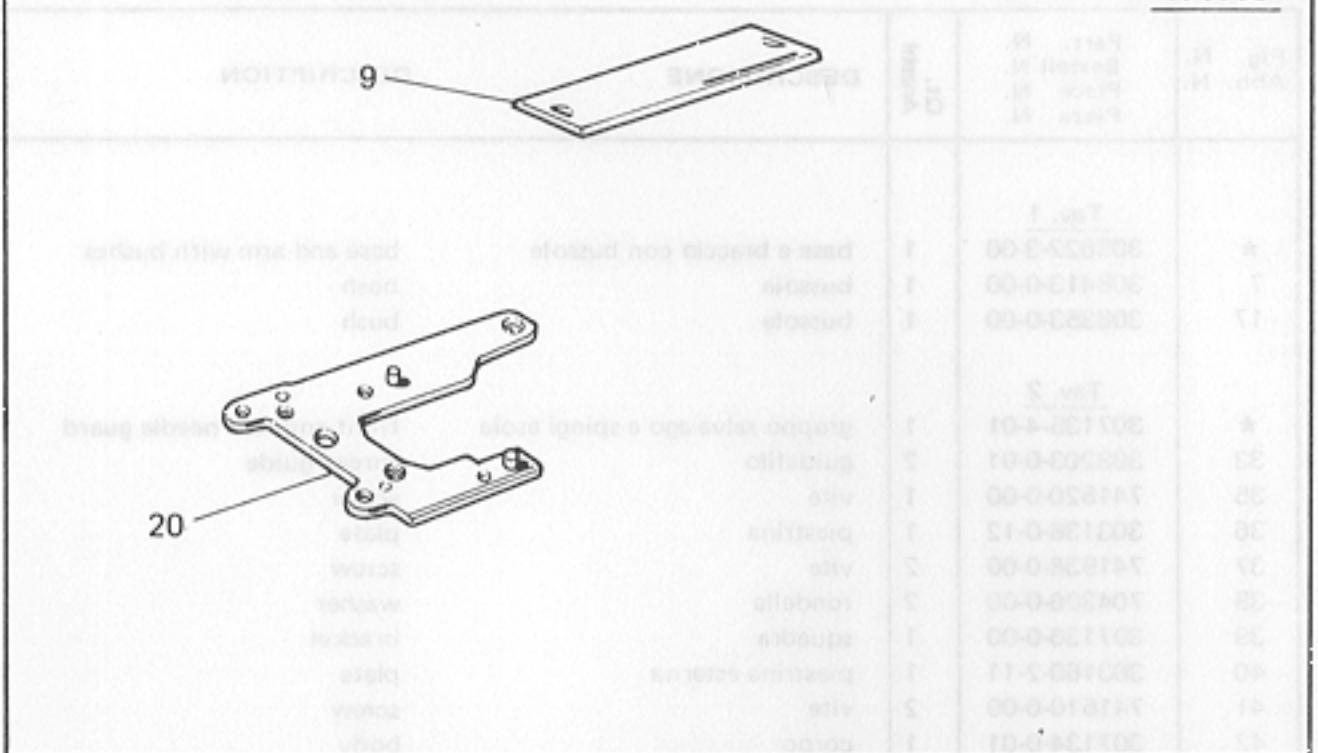


Fig. N. Abb. N.	Part. N. Bestell N. Piece N. Pieza N.	Qt. Anzahl	DESCRIZIONE	DESCRIPTION	DESCRIPTION	BENENNUNG	DESCRIPCION
★	<u>Tav. 1</u> 308622-3-00	1	base e braccio con bussole	base and arm with bushes	base et bras avec bagues		
7	308413-0-00	1	bussola	bush	bague		
17	308353-0-00	1	bussola	bush	bague		
★	<u>Tav. 2</u> 307135-4-01	1	gruppo salva ago e spingi asola	front and rear needle guard	protège aiguille et pare-boucle		
33	308203-0-01	2	guidafilo	thread guide	guide-fil		
35	741520-0-00	1	vite	screw	vis		
36	303136-0-12	1	piastrina	plate	plaque		
37	741936-0-00	2	vite	screw	vis		
38	704306-0-00	2	rondella	washer	rondelle		
39	307136-0-00	1	squadra	bracket	équerre		
40	303160-2-11	1	piastrina esterna	plate	plaque		
41	741510-0-00	2	vite	screw	vis		
42	307134-0-01	1	corpo	body	corps		
43	307133-2-01	1	piastrina centrale	plate	plaque		
1	<u>Tav. 3</u> 309058-4-00	1	piano di lavoro completo	working plate assembly	plan de travail complet		
2	309045-2-00	1	piano di lavoro	working plate	plan de travail		
9	309287-0-00	1	coperchio scorrevole	sliding cover	couvercle coulissant		
20	308770-2-00	1	piastra porta placca	plate	plaque		
22	302355-0-10	3	vite	screw	vis		
26	742024-4-00	2	vite per placca ago	screw for needle plate	vis pour plaque aiguille		
27	788126-0-01	1	decalcomania sist. aghi UY128Gas	needles syst. UY128Gas decalc.	décalcomanie syst. aiguille UY128Gas		
37	309228-0-00	1	piastra piano di lavoro	working plate	plan de travail		
◆	<u>Tav. 4</u> 308344-4-00	1	gruppo comando crochet	looper control assembly	groupe commande crochet		
37	308028-2-00	2	eccentrico con viti	eccentric with screws	excentrique avec vis		
1	<u>Tav. 5</u> 308255-3-00	1	biella con eccentrico e viti	con-rod with cam and screws	bielle avec excentrique et vis		
8	308716-3-00	1	semialbero	half-shaft	semi-arbre		
★	<u>Tav. 6</u> 308263-4-00	1	gruppo porta crochet	looper holder assembly	groupe porte-crochet		
20	308268-2-00	1	porta crochet inferiore	lower looper holder	porte crochet inférieur		
21	303503-0-10	2	vite fissa crochet	looper fixing screw	vis blocage crochet		
▲	<u>Tav. 7</u> 308459-4-00	1	gruppo comando crochet inferiore	lower looper control assembly	groupe com. crochet inférieur		
6	308325-3-00	1	testa di biella con viti	con-rod big end with screws	tête de bielle avec vis		
16	308326-2-01	1	fascetta per biella con vite	clamp with screw	bride avec vis		
23	303834-0-00	1	tirante per biella	tie-rod	tirant pour bielle		
24	308458-3-00	1	testa di biella con viti	con-rod big end with screws	tête de bielle avec vis		

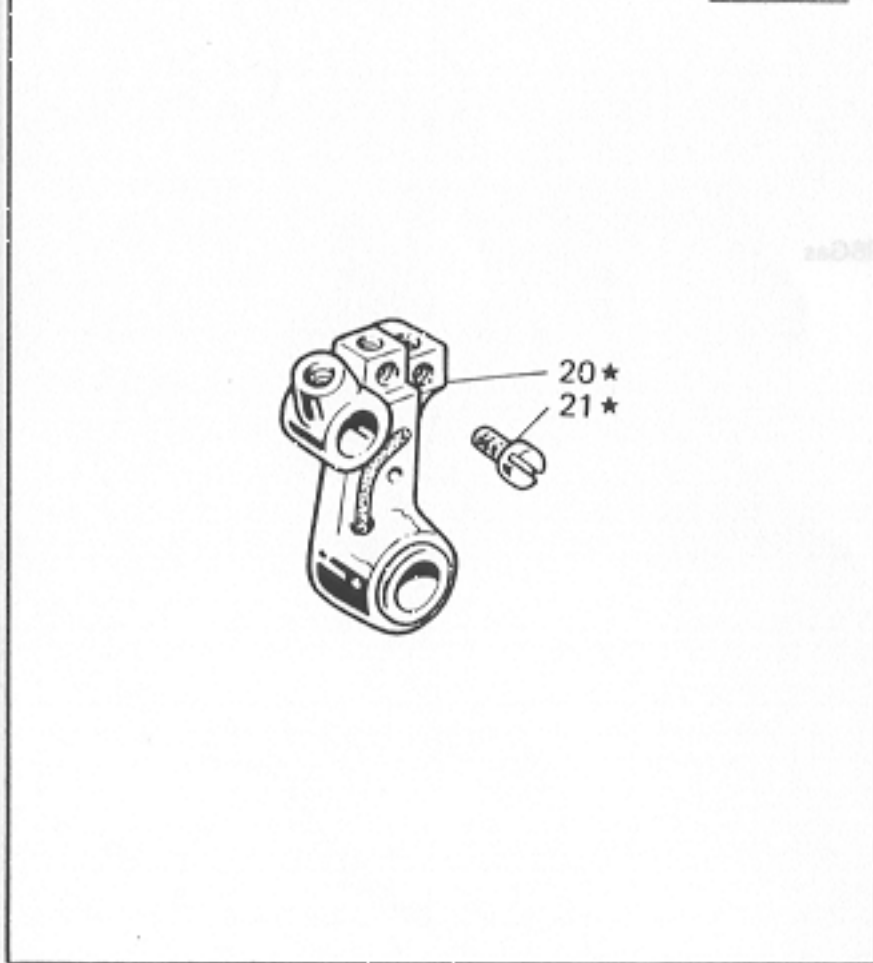
TAV.2



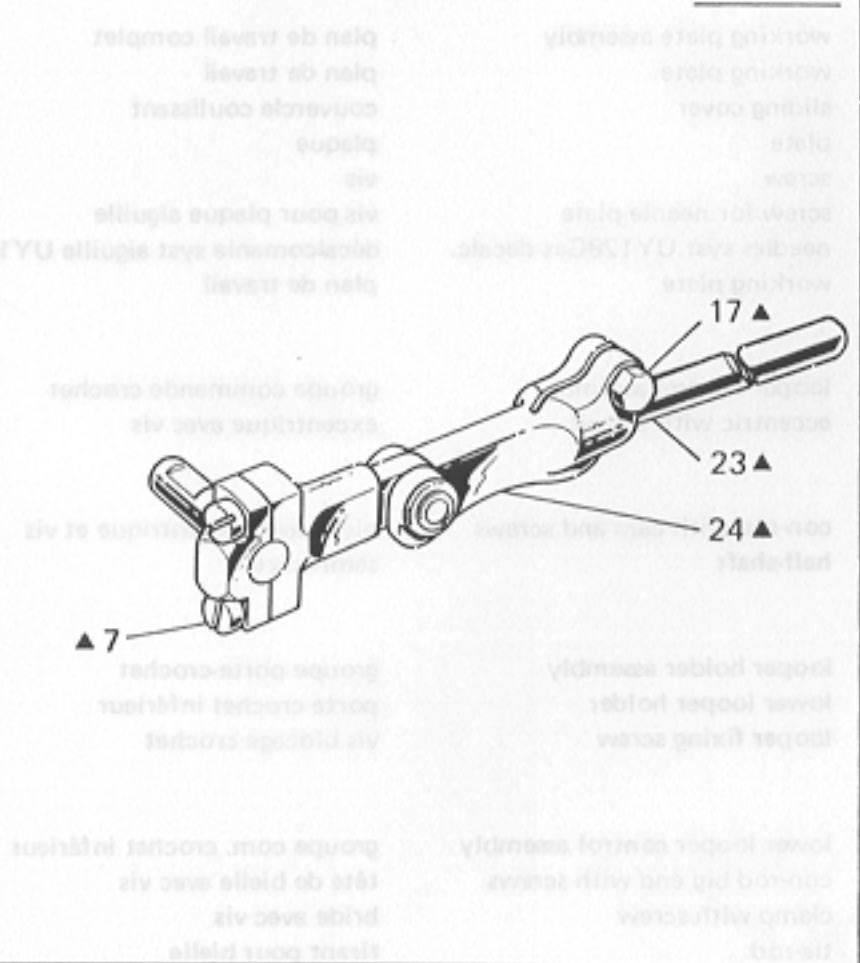
TAV.3



TAV.6



TAV.7



TAV.8

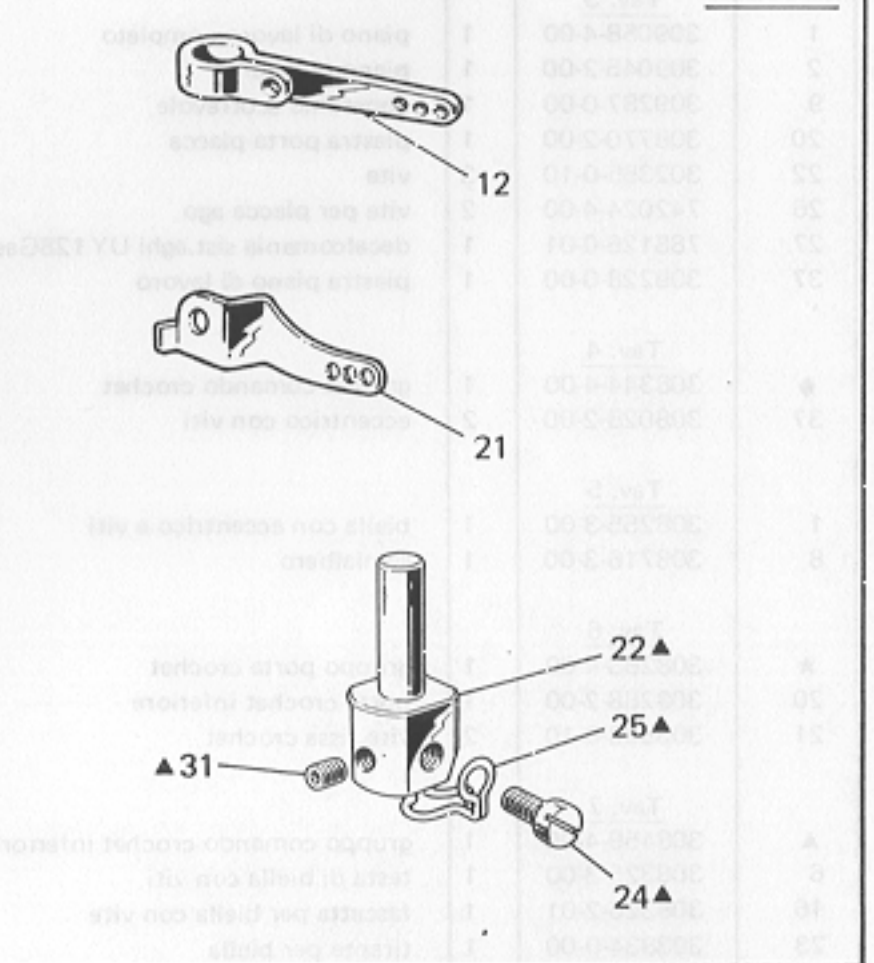


Fig. N. Abb. N.	Part. N. Bestell N. Piece N. Pieza N.	Ct. Anzahl	DESCRIZIONE	DESCRIPTION	DESCRIPTION	BEKENNUNG	DESCRIPCION
	<u>Tav. 8</u>						
▲	309858-4-00	1	morsetto porta aghi completo	needle clamp assembly	porte-aiguille complet		
11	308222-0-00	1	barra ago	needle bar	barre aiguille		
12	308139-0-01	1	tendifilo superiore	upper thread take-up	tendeur supérieur		
21	308130-0-11	1	tendifilo inferiore	lower thread take-up	tendeur inférieur		
22	307130-0-01	1	morsetto porta aghi	needle clamp	porte-aiguilles		
23	745001-0-00	1	vite	screw	vis		
24	741614-0-00	1	vite	screw	vis		
25	309773-0-00	1	passafilo	thread guide	passe-fil		
26	960460-0-12	2	ago sistema UY128Gas 120CF	needle system UY128Gas 120CF	aiguille syst. UY128Gas 120CF		
29	303174-0-10	1	spinetta	pin	goupille		
30	303171-4-10	1	fascetta completa	clamp assembly	bride complète		
31	745810-2-00	2	vite	screw	vis		
	<u>Tav. 10</u>						
★	308527-4-00	1	gruppo tensioni	tension assembly	groupe tensions		
20	308506-0-00	4	pernetto	pin	pivot		
21	308501-0-01	4	passafilo	thread guide	passe-fil		
22	308503-0-01	4	guidafilo	thread guide	guide-fil		
25	308505-0-00	4	perno a vite	threaded pin	pivot à vis		
26	300218-0-10	8	disco tensione	tension disc	disque tension		
27	308507-0-00	4	rondella	washer	rondelle		
28	202556-0-00	4	scodellino	cup	cuvette		
29	200710-0-10	2	molla	spring	ressort		
30	202229-0-10	4	bussoia	bush	bague		
31	202558-2-00	4	pomolo	knob	pommeau		
32	200714-0-10	1	molla	spring	ressort		
33	308518-4-00	2	tensione sup. con molla fig.29	upper tension with spring fig.29	tension supérieur avec ressort fig. 29		
34	308521-4-00	2	tensione inf. con molla fig. 32	lower tension with spring fig. 32	tension inférieur avec ressort fig. 32		
	<u>Tav. 15</u>		ANNULLATA	CANCELLED	ANNULÉE		

Rumoldi

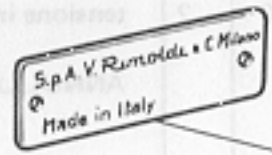
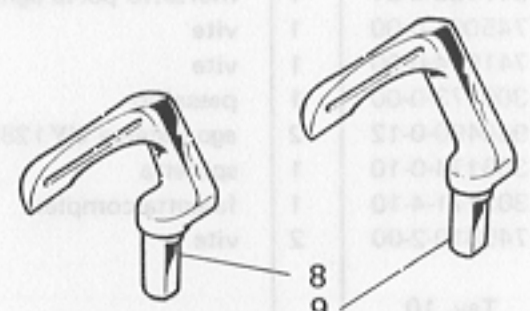
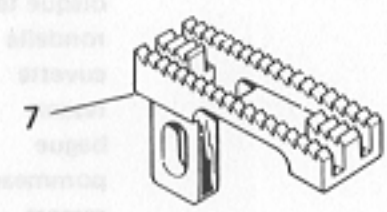
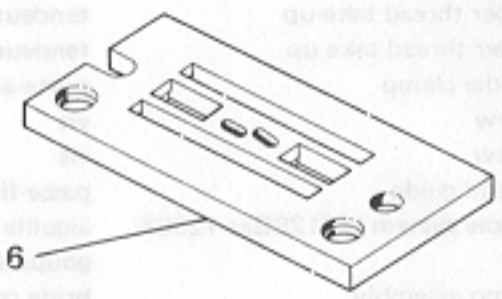
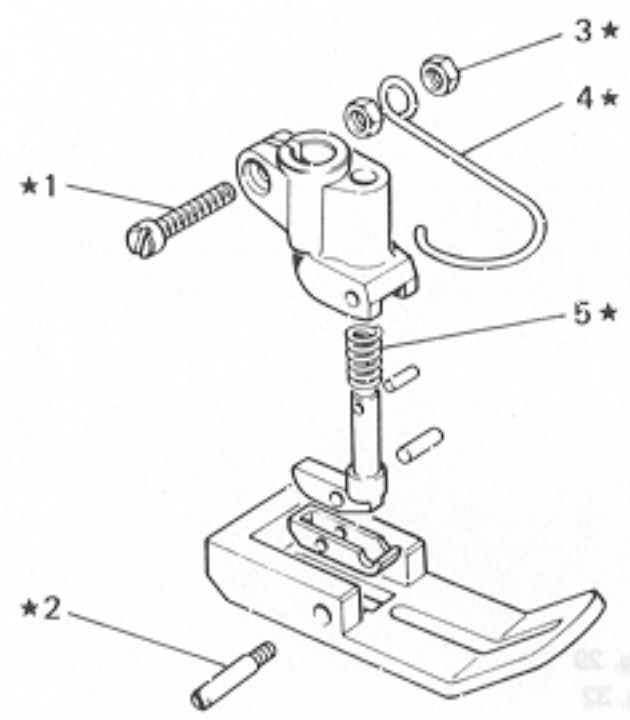
TAV. 7

Fig. N. Abb. N.	Part. N. Piece N. Bestell N. Pieza N.	Qt. Anzahl	DESCRIZIONE	DESCRIPTION	DESCRIPTION	BENENNUNG	DESCRIPCION
▲	308332-4-00	1	gruppo comando crochet inf.	lower looper control assembly	groupe com. crochet inférieur		
1	744676-2-00	1	vite	screw	vis		
2	308047-0-00	1	scodellino	cup	cuvette		
3	701009-0-00	1	anello di tenuta	oil ring	bague d'étanchéité		
4	308046-2-01	2	fascetta	clamp	bride		
5	302289-0-10	1	molla	spring	ressort		
6	308325-3-00	2	testa di biella con viti	con-rod big end with screws	tête de bielle avec vis		
7	744040-2-00	4	vite	screw	vis		
8	300482-0-10	2	vite	screw	vis		
9	704849-0-00	2	rondella	washer	rondelle		
10	729434-2-00	2	vite fissa perno	screw	vis		
11	308044-0-00	1	perno per supporto	pin	pivot		
12	300352-0-10	1	spina filettata	pin	goupille		
13	308330-3-00	1	manicotto para olio	oil protection	manchon pare huile		
14	308327-0-00	1	mascherina per manicotto	flange	flasque		
15	741675-2-00	2	vite	screw	vis		
16	308326-2-01	2	fascetta per biella con vite	clamp with screw	bride avec vis		
17	306194-0-00	2	vite	screw	vis		
18	300351-0-11	1	dado	nut	écrou		
19	704309-4-00	1	rondella	washer	rondelle		
20	745815-2-00	1	vite	screw	vis		
21	705834-0-00	1	rondella in fibra	washer	rondelle		
22	308045-0-01	1	supporto oscillante	support	support coulissant		
23	308333-0-00	1	tirante per biella	tie-rod	tirant pour bielle		

TAV. 38 284-00-21-A-33

Rimoldi

FIG. N. Part N. Desc. N.	Q.TA. QTY.	DESCRIZIONE	DESCRIPTION	DESCRIPTION	BENENNUNG	DESCRIPTION
34 30821-4-00	1	tenore int. con molla fig. 32	lower tension with spring fig. 32	tenore inférieur avec ressort fig. 32		
33 30218-4-00	2	tenore sup. con molla fig. 33	upper tension with spring fig. 33	tenore supérieur avec ressort fig. 33		
32 20214-0-10	1	molla	spring	ressort		
31 20258-2-00	4	pannello	knob	boîtier		
30 20229-4-10	4	custodia	dash	plaque		
29 200710-0-10	2	molla	spring	ressort		
28 20285-0-00	4	scandalo	cup	coquette		
27 30807-0-00	4	condotta	washer	rouleau		
26 300218-0-10	8	disco tenore	tension disc	disque tension		
25 30808-0-00	4	pinna a vite	threaded pin	pivot à vis		
23 30803-0-01	4	guidino	tread guide	guide-fil		
21 30801-0-01	4	gratello	tread guide	guide-fil		
20 308100-0-00	4	perno	pin	pivot		
* 30823-4-00	1	gruppo tenore	tension assembly	group tension		
31 20218-0-00	2	vite	nut			
30 30814-0-10	1	chiusura	clamp assembly	bride complete		
29 30810-10	1	chiusura	clamp assembly	bride complete		
28 30810-13	1	spina	pin	pin		
26 30810-13	1	spina	pin	pin		
25 30810-13	1	spina	pin	pin		
24 30810-13	1	spina	pin	pin		
23 30810-13	1	spina	pin	pin		
22 307120-0-01	1	tenore porta sgh. completo	needle clamp assembly	tenore inférieur complet		
21 308130-0-11	1	tenore inferiore	lower thread take-up	tenore inférieur		
12 308130-0-01	1	tenore superiore	upper thread take-up	tenore supérieur		
11 308230-0-00	1	parte ago	needle bar	partie aiguille		
4 30828-4-00	1	tenore porta sgh. completo	needle clamp assembly	tenore supérieur complet		



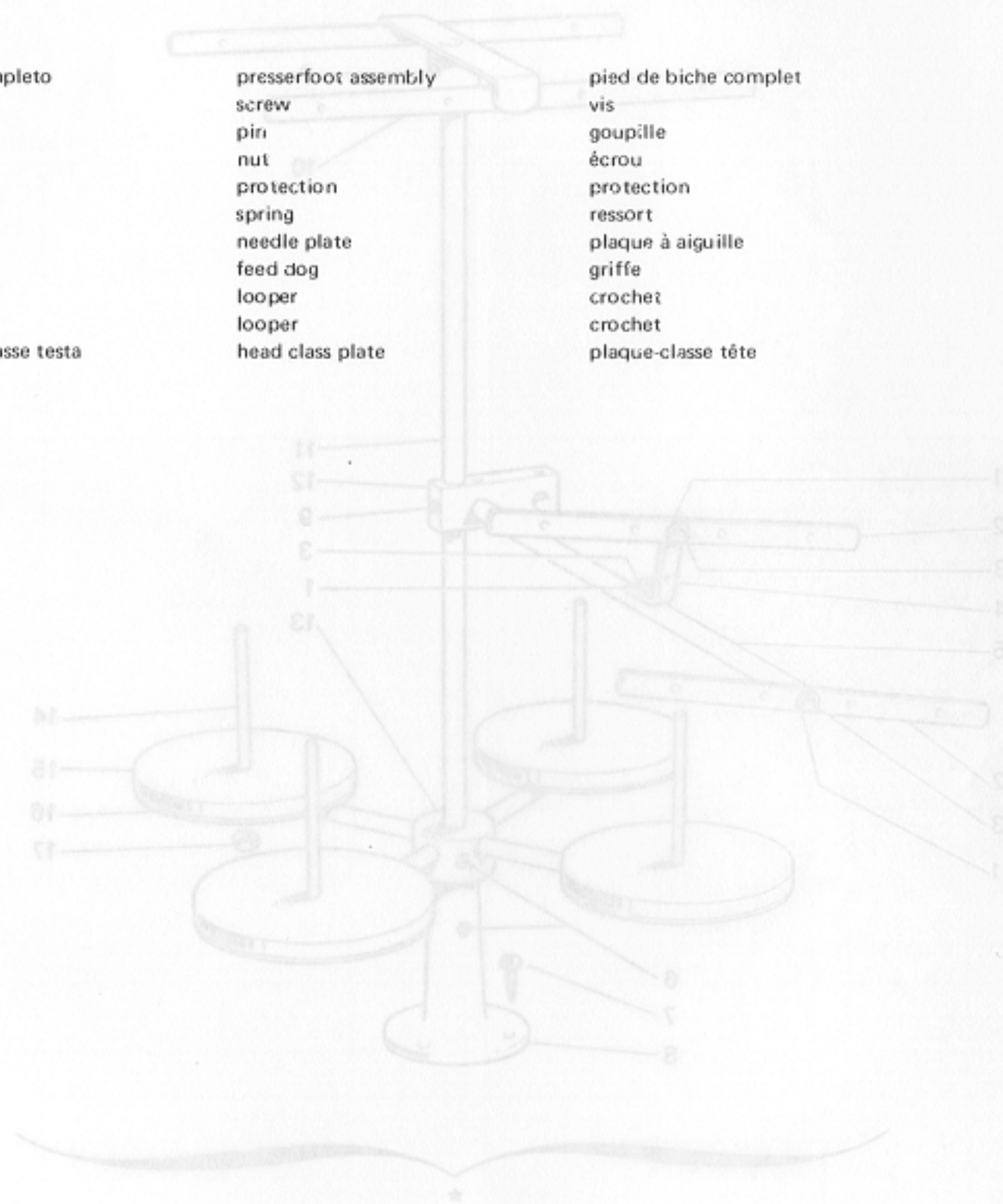
10

Rumoldi

264-00-21.A-33

TAV. 38

Fig. N. Abb. N.	Part. N. Bestell N. Piece N. Pieza N.	Qt. Anzahl	DESCRIZIONE	DESCRIPTION	DESCRIPTION	BENENNUNG	DESCRIPCION
★	307146-3-01	1	pedino completo	presserfoot assembly	ped de biche complet		
1	741781-0-00	1	vite	screw	vis		
2	301355-0-10	1	spina	pin	goupille		
3	733504-2-00	2	dado	nut	écrou		
4	990808-0-00	1	salvadita	protection	protection		
5	307137-0-00	1	molla	spring	ressort		
6	307149-0-01	1	placca ago	needle plate	plaque à aiguille		
7	307148-0-00	1	griffa	feed dog	griffe		
8	307171-0-01	1	crochet	looper	crochet		
9	307170-0-00	1	crochet	looper	crochet		
10	785348-0-20	1	targhetta classe testa	head class plate	plaque-classe tête		





88.VAT 33-AJ5-00-185

Rimoldi

DESCRIPTION

BENENNUNG

DESCRIPTION

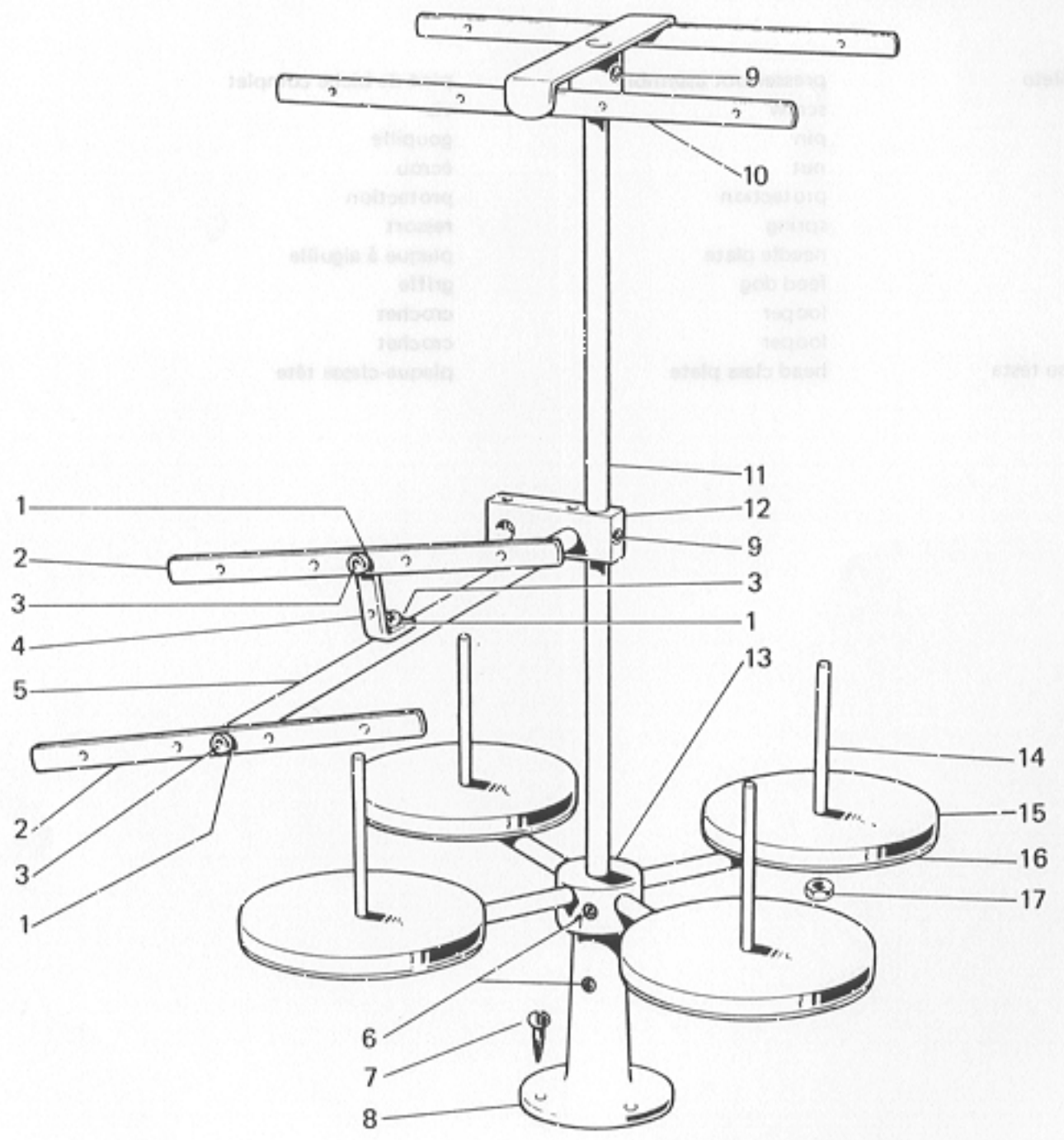
DESCRIPTION

DESCRIZIONE

QTY

Part. N.  
Detail N.  
Piece N.  
Part N.

Fig. N.  
App. N.



9  
 10  
 11  
 12  
 13

piedino completo  
 vite  
 spine  
 dado  
 protezione  
 molle  
 piedino ago  
 gaffe  
 crocchi  
 crocchi  
 crocchi  
 piedino class test

1  
 1  
 1  
 2  
 1  
 1  
 1  
 1  
 1  
 1  
 1

4  
 1  
 2  
 3  
 4  
 5  
 6  
 7  
 8  
 9  
 10

307146-3-01  
 741781-0-00  
 301385-0-10  
 732804-2-00  
 990809-0-00  
 307137-0-00  
 307149-0-01  
 307148-0-00  
 307171-0-01  
 307170-0-00  
 782349-0-20

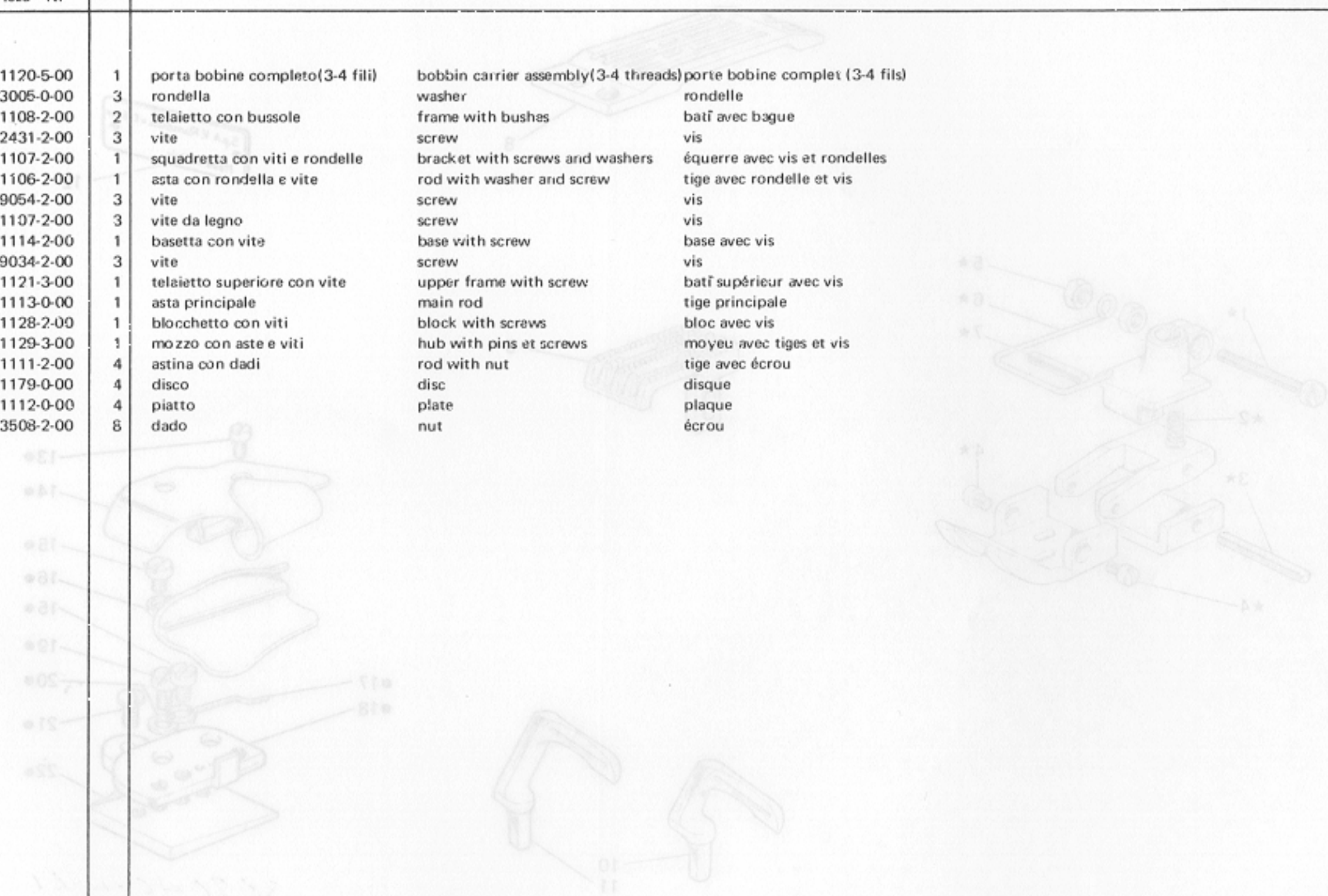


Rumoldi

264-00-2LA-33

TAV.38

Fig. N. Abb. N.	Part. N. Bestell N. Pieze N.	Qt. Anzahl	DESCRIZIONE	DESCRIPTION	DESCRIPTION	BENENNUNG	DESCRIPCION
★	991120-5-00	1	porta bobine completo(3-4 fili)	bobbin carrier assembly(3-4 threads)	porte bobine complet (3-4 fils)		
1	703005-0-00	3	rondella	washer	rondelle		
2	991108-2-00	2	telaio con bussole	frame with bushas	batî avec bague		
3	722431-2-00	3	vite	screw	vis		
4	991107-2-00	1	squadretta con viti e rondelle	bracket with screws and washers	équerre avec vis et rondelles		
5	991106-2-00	1	asta con rondella e vite	rod with washer and screw	tige avec rondelle et vis		
6	729054-2-00	3	vite	screw	vis		
7	731107-2-00	3	vite da legno	screw	vis		
8	991114-2-00	1	basetta con vite	base with screw	base avec vis		
9	729034-2-00	3	vite	screw	vis		
10	991121-3-00	1	telaio superiore con vite	upper frame with screw	batî supérieur avec vis		
11	991113-0-00	1	asta principale	main rod	tige principale		
12	991128-2-00	1	blocchetto con viti	block with screws	bloc avec vis		
13	991129-3-00	1	mozzo con aste e viti	hub with pins et screws	moyeu avec tiges et vis		
14	991111-2-00	4	astina con dadi	rod with nut	tige avec écrou		
15	991179-0-00	4	disco	disc	disque		
16	991112-0-00	4	piatto	plate	plaque		
17	733508-2-00	8	dado	nut	écrou		

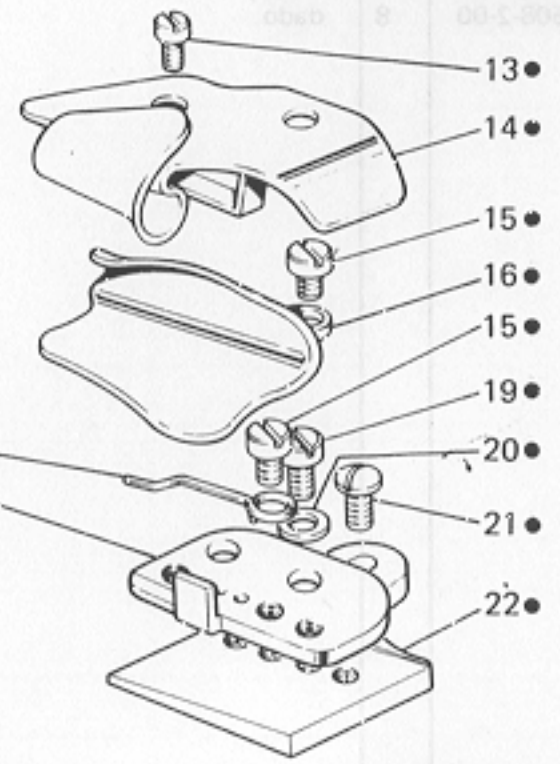
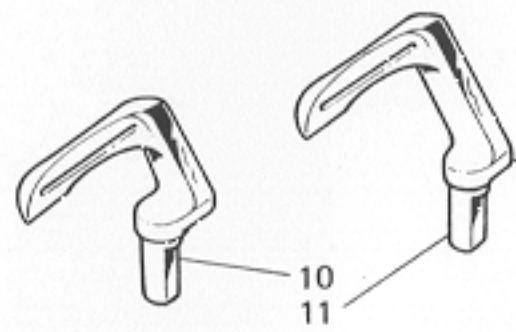
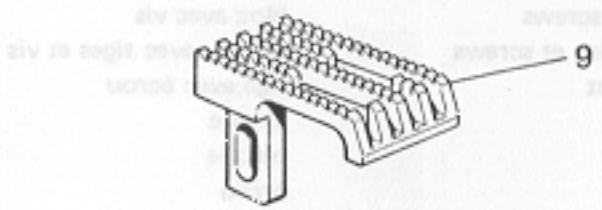
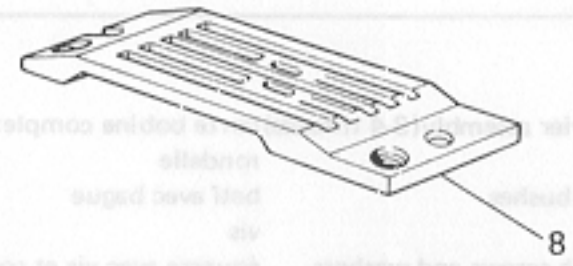
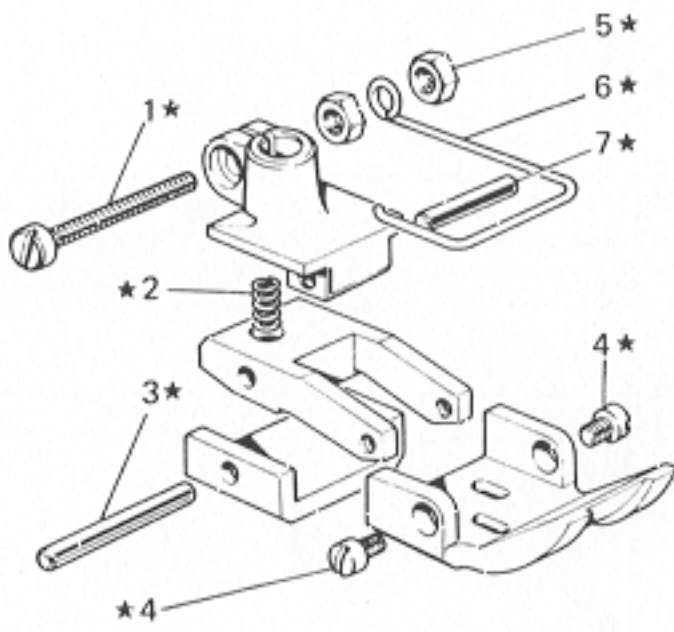


REV.39 22-AJS-00-185

Rimoldi

DESCRIPTION BEWENNUNG DESCRIPTION DESCRIPTION DESCRIZIONE

QTY	Part. N. Detail N. Part. N. Part. N.	Part. N. Detail N. Part. N. Part. N.	Part. N. Detail N. Part. N. Part. N.
1	991120-00	991120-00	991120-00
1	739020-00	739020-00	739020-00
2	991108-00	991108-00	991108-00
2	73431-00	73431-00	73431-00
4	991107-00	991107-00	991107-00
2	991102-00	991102-00	991102-00
3	739024-00	739024-00	739024-00
2	731107-00	731107-00	731107-00
1	991114-00	991114-00	991114-00
3	739034-00	739034-00	739034-00
1	991121-00	991121-00	991121-00
1	991123-00	991123-00	991123-00
1	991125-00	991125-00	991125-00
1	991128-00	991128-00	991128-00
4	991111-00	991111-00	991111-00
4	991178-00	991178-00	991178-00
4	991173-00	991173-00	991173-00
8	732502-00	732502-00	732502-00



Sp.A. V. Rimoldi e C. Milano  
Made in Italy

307040-4-01

Rumoldi

Fig. N. Abb. N.	Part. N. Bestell N. Piece N. Pieza N.	Qt. Anzahl	DESCRIZIONE	DESCRIPTION	DESCRIPTION	BENENNUNG	DESCRIPCION
★	305547-3-01	1	pedino completo	presserfoot assembly	ped de biche complet		
1	741781-2-00	1	vite	screw	vis		
2	301531-0-10	1	molla	spring	ressort		
3	305546-0-00	1	spina	pin	goupille		
4	305544-0-00	2	vite	screw	vis		
5	733504-2-00	2	dado	nut	écrou		
6	990811-0-00	1	salvadita	protection	protection		
7	305545-0-00	1	spina	pin	goupille		
8	305549-0-00	1	placca ago	needle plate	plaque à aiguille		
9	305548-0-01	1	griffa	feed dog	griffe		
10	307062-0-01	1	crochet anteriore	front looper	crochet avant		
11	307063-0-01	1	crochet posteriore	rear looper	crochet arrière		
12	785349-0-20	1	targhetta classe testa	head class plate	plaque-classe tête		
			<b>SOLO A RICHIESTA</b>	<b>ONLY ON REQUEST</b>	<b>SEULEMENT SUR DEMANDE</b>		
●	307040-4-01	1	guida completa	guide assembly	guide complet		
13	721412-2-00	1	vite	screw	vis		
14	307043-2-00	1	semiguida superiore	upper half-guide	semi-guide supérieur		
15	743822-0-00	2	vite	screw	vis		
16	307047-2-00	1	semiguida mobile	half-guide	semi-guide		
17	307048-0-00	1	molla	spring	ressort		
18	307049-0-00	1	piastrina	plate	plaque		
19	721435-2-00	2	vite	screw	vis		
20	704310-2-00	1	rondella	washer	rondelle		
21	300483-0-10	2	vite	screw	vis		
22	307039-0-00	1	supporto	support	support		

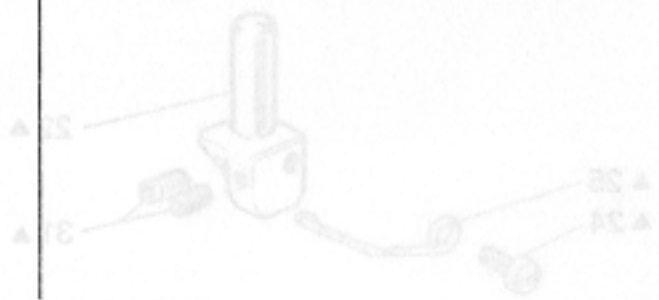
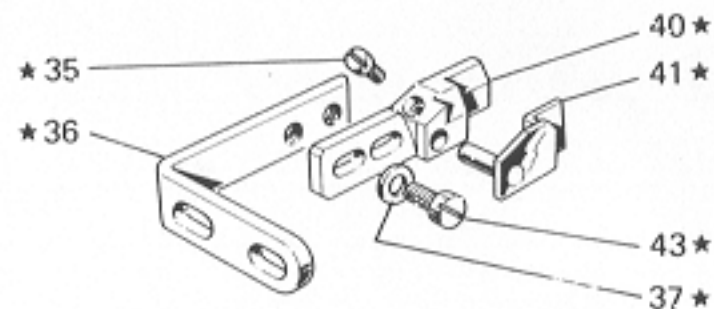


Fig. N. Abb. N.	Part. N. Bestell N. Piece N. Pieza N.	Qt. Anzahl	DESCRIZIONE	DESCRIPTION	DESCRIPTION	BENENNUNG	DESCRIPCION
	<b>Tav. 2</b>						
★	307038-4-00	1	salva ago completo	front needle guard assembly	protège aiguille complète		
35	741510-0-00	1	vite	screw	vis		
36	303157-0-10	1	attacco	coupling	raccord		
37	704306-0-00	2	rondella	washer	rondelle		
40	307035-0-00	1	corpo	body	corps		
41	307037-2-00	1	piastrina	plate	plaque		
43	741936-0-00	2	vite	screw	vis		
	<b>Tav. 8</b>						
▲	309859-4-00	1	morsetto porta aghi completo	needle clamp assembly	porte-aiguille complet		
22	307013-0-00	1	morsetto porta aghi	needle clamp	porte-aiguille		
24	203231-0-10	1	vite	screw	vis		
25	307014-0-00	1	passafilo	thread guide	passer fil		
31	745810-2-00	2	vite	screw	vis		

TAV. 2



TAV. 8

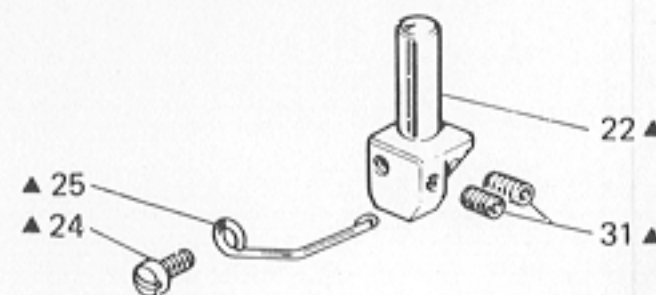
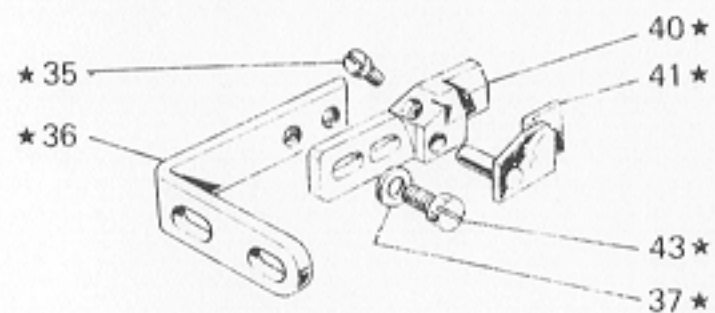
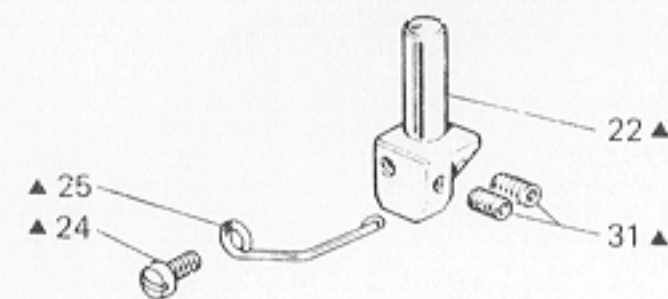


Fig. N. Abb. N.	Part. N. Bestell N. Piece N. Pieza N.	Qt. Anzahl	DESCRIZIONE	DESCRIPTION	DESCRIPTION	BENENNUNG	DESCRIPCION
	<u>Tav. 2</u>						
★	307038-4-00	1	salva ago completo	front needle guard assembly	protège aiguille complète		
35	741510-0-00	1	vite	screw	vis		
36	303157-0-10	1	attacco	coupling	raccord		
37	704306-0-00	2	rondella	washer	rondelle		
40	307035-0-00	1	corpo	body	corps		
41	307037-2-00	1	piastrina	plate	plaque		
43	741936-0-00	2	vite	screw	vis		
	<u>Tav. 8</u>						
▲	309859-4-00	1	morsetto porta aghi completo	needle clamp assembly	porte-aiguille complet		
22	307013-0-00	1	morsetto porta aghi	needle clamp	porte-aiguille		
24	203231-0-10	1	vite	screw	vis		
25	307014-0-00	1	passafilo	thread guide	passe fil		
31	745810-2-00	2	vite	screw	vis		

TAV.2



TAV.8



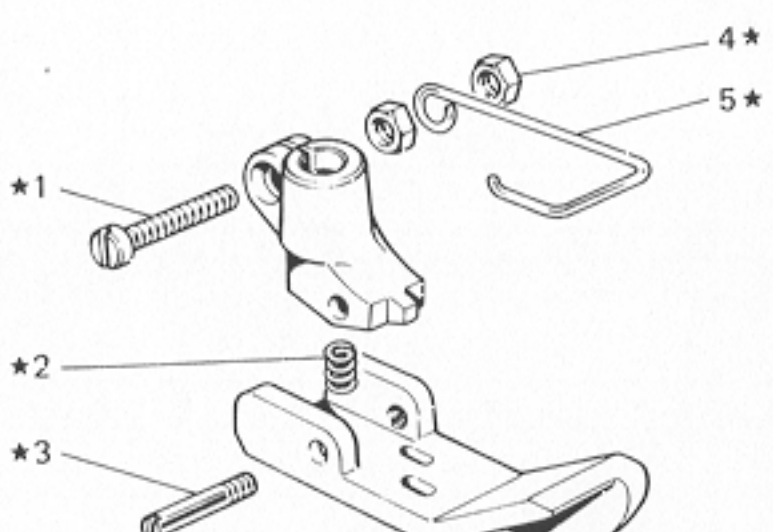
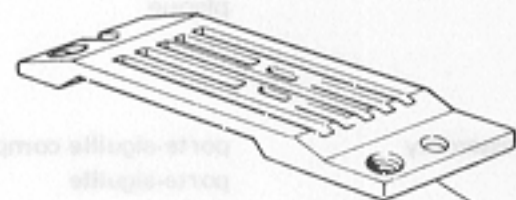
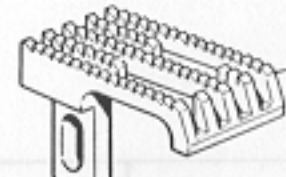
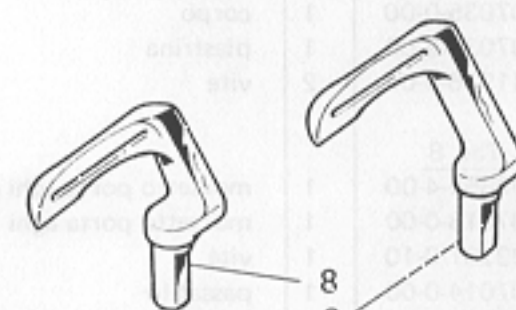
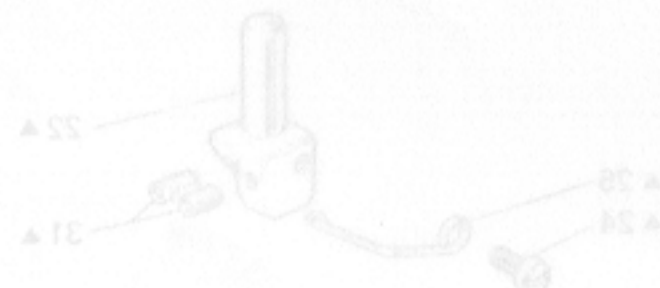


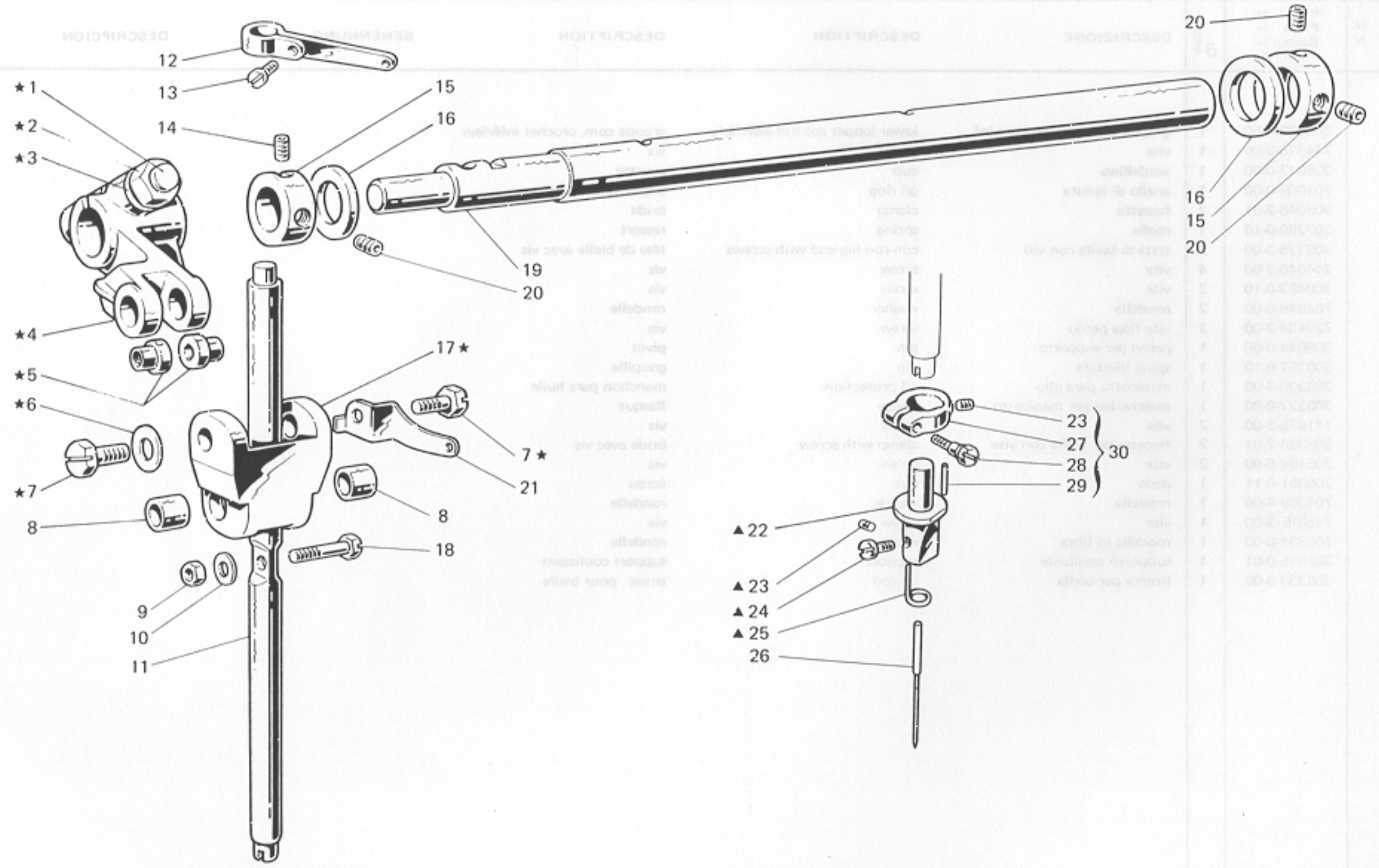
DA.VAT	BENENNUNG	DESCRIPTION	DESCRIPTION	DESCRIZIONE	DESCRIZIONE	Q.TA	Part. N. Bottoni N. Pezzi N. Pezzi N.	Part. N. Bottoni N. Pezzi N. Pezzi N.
							<p>Tab. 3</p> <p>307029-4-00</p> <p>747510-0-00</p> <p>302157-0-10</p> <p>104305-0-00</p> <p>307029-0-00</p> <p>307029-0-00</p> <p>307029-0-00</p> <p>747510-0-00</p>	<p>31</p> <p>32</p> <p>33</p> <p>34</p> <p>35</p> <p>36</p> <p>37</p> <p>38</p> <p>39</p> <p>40</p> <p>41</p> <p>42</p> <p>43</p> <p>44</p>
	<p>8.VAT</p>		<p>S.VAT</p>			<p>10</p>		

Fig. N. Abb. N.	Part. N. Bestell N. Piece N. Pieza N.	Qt. Anzahl	DESCRIZIONE	DESCRIPTION	DESCRIPTION	BENENNUNG	DESCRIPTION
★	307058-3-01	1	pedino completo	presserfoot assembly	ped de biche complet		
1	741781-2-00	1	vite	screw	vis		
2	301531-0-10	1	molla	spring	ressort		
3	301355-0-10	1	spina	pin	goupille		
4	733504-2-00	2	dado	nut	écrou		
5	990811-0-00	1	salvadita	protection	protection		
6	305549-0-00	1	placca ago	needle plate	plaque à aiguille		
7	305548-0-01	1	griffa	feed dog	griffe		
8	307062-0-01	1	crochet anteriore	front looper	crochet avant		
9	307063-0-01	1	crochet posteriore	rear looper	crochet arrière		
10	785300-0-20	1	targhetta classe testa	head class plate	plaque-classe tête		



TAV.7

Rumoldi



Q. N.	Q. N.	Q. N.	Q. N.
1	1	1	1
2	2	2	2
3	3	3	3
4	4	4	4
5	5	5	5
6	6	6	6
7	7	7	7
8	8	8	8
9	9	9	9
10	10	10	10
11	11	11	11
12	12	12	12
13	13	13	13
14	14	14	14
15	15	15	15
16	16	16	16
17	17	17	17
18	18	18	18
19	19	19	19
20	20	20	20
21	21	21	21
22	22	22	22
23	23	23	23
24	24	24	24
25	25	25	25
26	26	26	26
27	27	27	27
28	28	28	28
29	29	29	29
30	30	30	30

Rimoldi

A.VAT

S.VAT



**VARIANTE PER**

**VARIATION FOR**

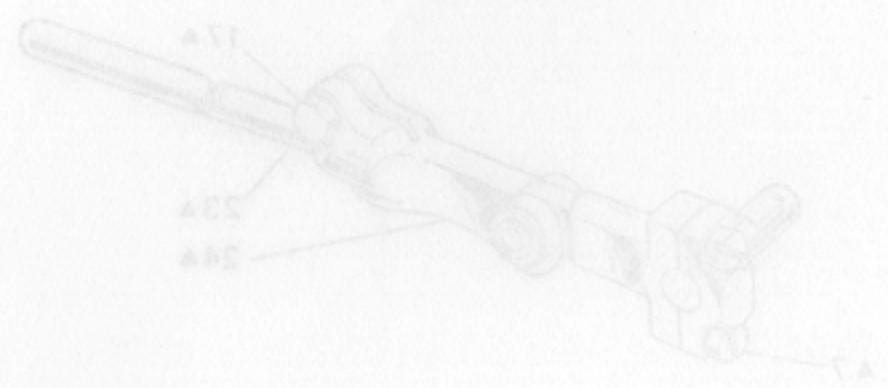
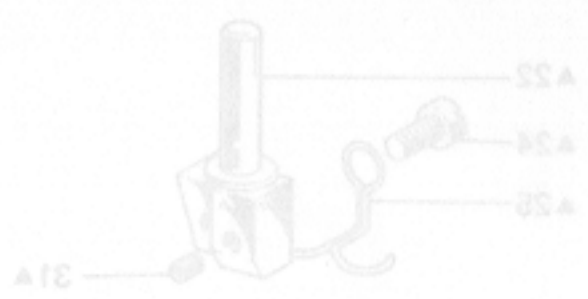
**VARIANTE POUR**

264-38-2CA-04  
264-38-2CA-09

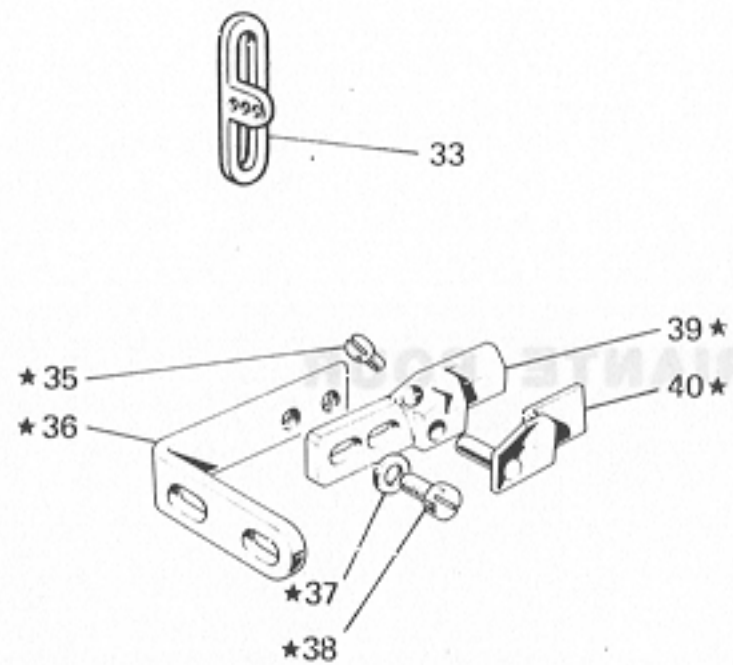


B.VAT

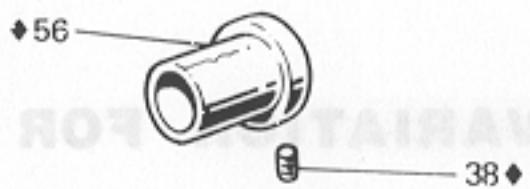
T.VAT



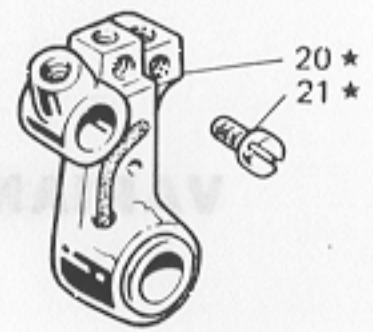
TAV. 2



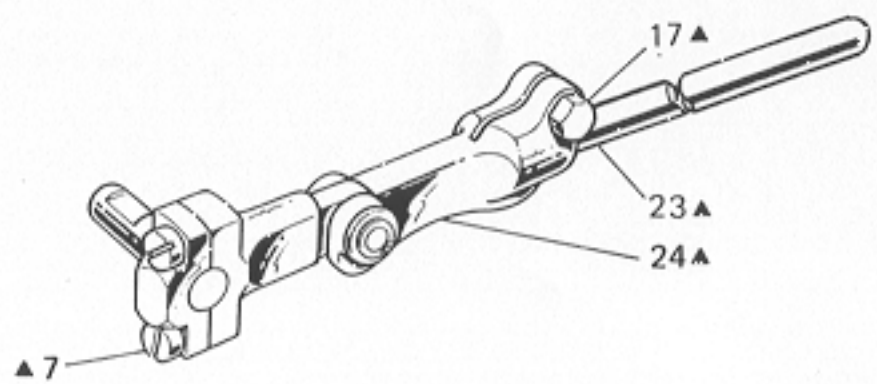
TAV. 4



TAV. 6



TAV. 7



TAV. 8

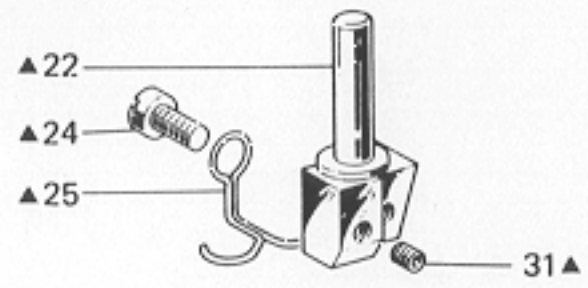
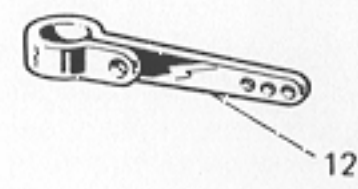


Fig. N. Abb. N.	Part. N. Besteil N. Piece N. Pieza N.	Qt. Anzahl	DESCRIZIONE	DESCRIPTION	DESCRIPTION	BENENNUNG	DESCRIPCION
	<u>Tav. 2</u>						
★	303550-4-12	1	gruppo salva ago e spingi asola	front and rear needle guard	protège aiguille et pare-boucle		
33	306203-0-01	2	guidafilo	thread guide	guide-fil		
35	741510-0-00	1	vite	screw	vis		
36	303157-0-10	1	attacco	coupling	raccord		
37	704306-0-00	2	rondella	washer	rondelle		
38	741936-0-00	2	vite	screw	vis		
39	303549-0-12	1	corpo	body	corps		
40	303554-2-11	1	piastrina	plate	plaque		
	<u>Tav. 3</u>						
1	309063-4-00	1	piano di lavoro completo	working plate assembly	plan de travail complet		
2	309046-2-00	1	piano di lavoro	working plate	plan de travail		
14	302353-0-10	1	vite	screw	vis		
37	309241-0-00	1	piastra piano di lavoro	plate	plaque plan de travail		
	<u>Tav. 4</u>						
◆	308342-4-00	1	gruppo comando crochet	looper control assembly	groupe commande crochet		
37	308026-2-00	1	eccentrico con viti	eccentric with screws	excentrique avec vis		
56	308025-2-00	1	eccentrico con viti	eccentric with screws	excentrique avec vis		
	<u>Tav. 5</u>						
2	308312-0-00	1	perno a sfera	ball joint	pivot à sphère		
	<u>Tav. 6</u>						
★	308263-4-00	1	gruppo porta crochet	looper holder assembly	groupe porte-crochet		
20	308268-2-00	1	porta crochet inferiore	lower looper holder	porte crochet inférieur		
21	303503-0-10	2	vite fissaggio crochet	looper fixing screw	vis blocage crochet		
	<u>Tav. 7</u>						
▲	308459-4-00	1	gruppo comando crochet inferiore	lower looper control assembly	groupe commande crochet inférieur		
6	308325-3-00	1	testa di biella con viti	con-rod big end with screws	tête de bielle avec vis		
16	308326-2-01	1	fascetta per biella con vite	clamp with screw	bride avec vis		
23	303834-0-00	1	tirante per biella	tie-rod	tirant pour bielle		
24	308458-3-00	1	testa di biella con viti	con-rod big end with screws	tête de bielle avec vis		
	<u>Tav. 8</u>						
▲	309856-4-00	1	morsetto porta aghi completo	needle clamp assembly	porte-aiguille complet		
12	308139-0-01	1	tendifilo superiore	upper thread guide	tendeur supérieur		
21	308130-0-11	1	tendifilo inferiore	lower thread guide	tendeur inférieur		
22	309764-0-00	1	morsetto porta aghi	needle clamp	porte-aiguille		
23	745001-0-00	1	vite	screw	vis		
24	741620-2-00	1	vite	screw	vis		
25	309766-0-00	1	passafilo	thread guide	passe-fil		
26	766200-6-80	2	ago sistema Rim 64 fin. 80	needle system Rim 64 size 80	aiguille syst. Rim 64 gauge 80		
31	745810-2-00	2	vite	screw	vis		

**TAV. 2**

Diagram showing an exploded view of a mechanical assembly. Part 33 is a U-shaped bracket. Part 35 is a small pin. Part 36 is a long plate with a hole. Part 37 is a small bush. Part 38 is a screw. Part 39 is a small bush. Part 40 is a small plate. The parts are arranged to show their relative positions in the assembly.

**TAV. 4**

Diagram showing an exploded view of a mechanical assembly. Part 56 is a cylindrical component with a flange. Part 38 is a small cylindrical component. The parts are arranged to show their relative positions in the assembly.

**TAV. 6**

Diagram showing an exploded view of a mechanical assembly. Part 20 is a small cylindrical component. Part 21 is a small cylindrical component. The parts are arranged to show their relative positions in the assembly.

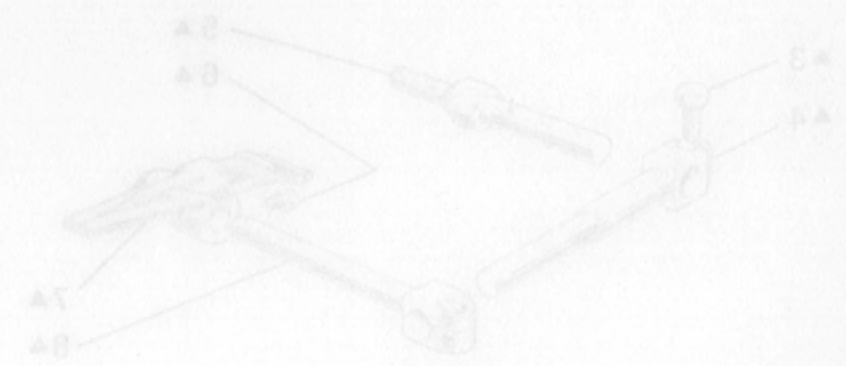
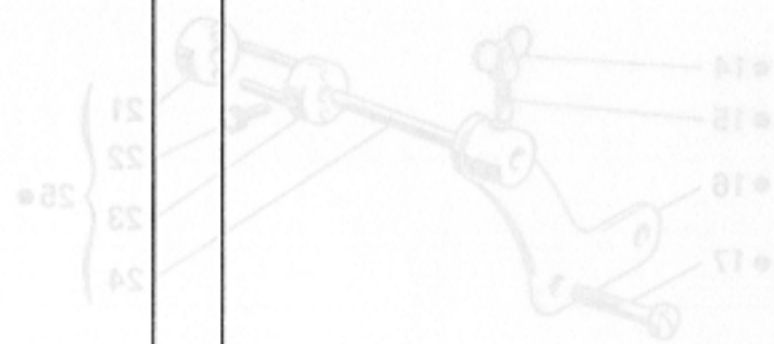
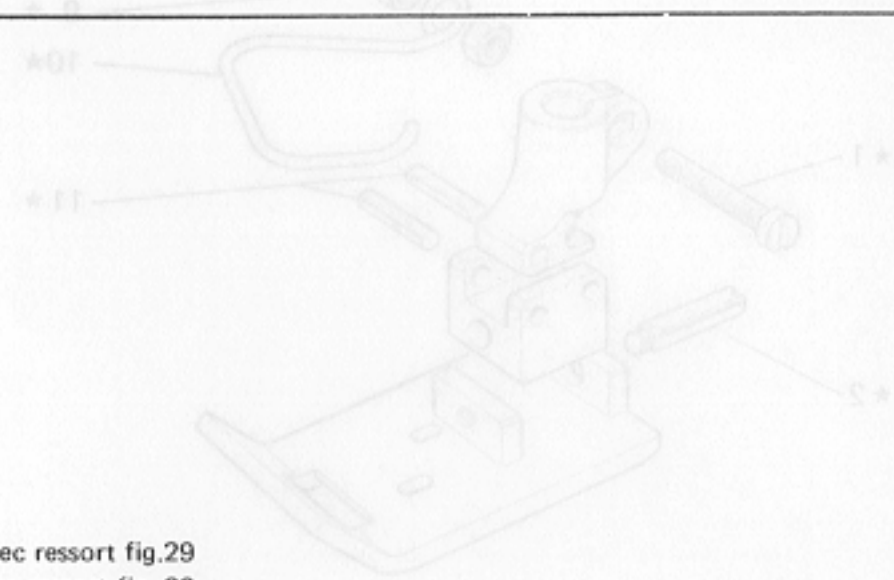
**TAV. 7**

Diagram showing an exploded view of a mechanical assembly. Part 7 is a small cylindrical component. Part 17 is a long shaft. Part 23 is a small cylindrical component. Part 24 is a small cylindrical component. The parts are arranged to show their relative positions in the assembly.

**TAV. 8**

Diagram showing an exploded view of a mechanical assembly. Part 12 is a long plate with a hole. Part 21 is a small cylindrical component. Part 22 is a small cylindrical component. Part 24 is a small cylindrical component. Part 25 is a small cylindrical component. Part 31 is a small cylindrical component. The parts are arranged to show their relative positions in the assembly.

Fig. N. Abb. N.	Part. N. Bestell N. Piece N. Pieza N.	Ct. Anzahl	DESCRIZIONE	DESCRIPTION	DESCRIPTION	BENENNUNG	DESCRIPCION
★	<u>Tav. 10</u> 308527-4-00	1	gruppo tensioni	tension assembly	groupe tension		
20	308506-0-00	4	pernetto	pin	pivot		
21	308501-0-01	4	passafilo	thread guide	passe-fil		
22	308503-0-01	4	guidafilo	thread guide	guide-fil		
25	308505-0-00	4	perno a vite	threaded pin	pivot à vis		
26	300218-0-10	8	disco tensione	tension disc	disque tension		
27	308507-0-00	4	rondella	washer	rondelle		
28	202556-0-00	4	scodellino	cup	cuvette		
29	200710-0-10	2	molla	spring	ressort		
30	302229-0-10	4	bussola	bush	bague		
31	202558-2-00	4	pomolo	knob	pommeau		
32	200714-0-10	2	molla	spring	ressort		
33	308518-4-00	2	tensione superiore con molla fig.29	upper tension with spring fig.29	tension supérieur avec ressort fig.29		
34	308521-4-00	2	tensione inferiore con molla fig.32	lower tension with spring fig.32	tension inférieur avec ressort fig. 32		
	<u>Tav. 15</u>		ANNULLATA	CANCELLED	ANNULEE		
			PEZZI ANNULLATI	CANCELLED PARTS	PIECES ANNULÉES		
11	<u>Tav. 3</u> 302354-0-10	2	vite	screw	vis		



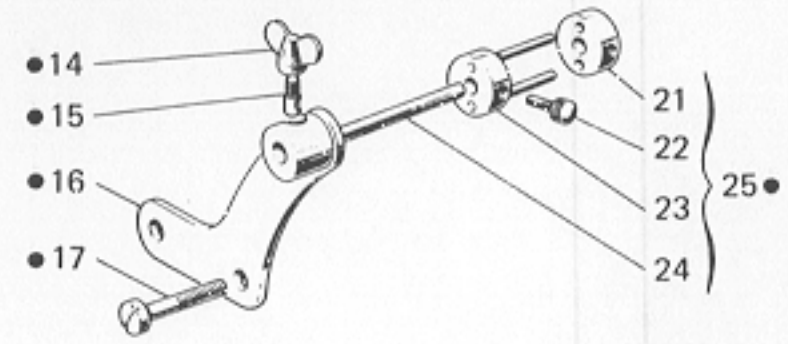
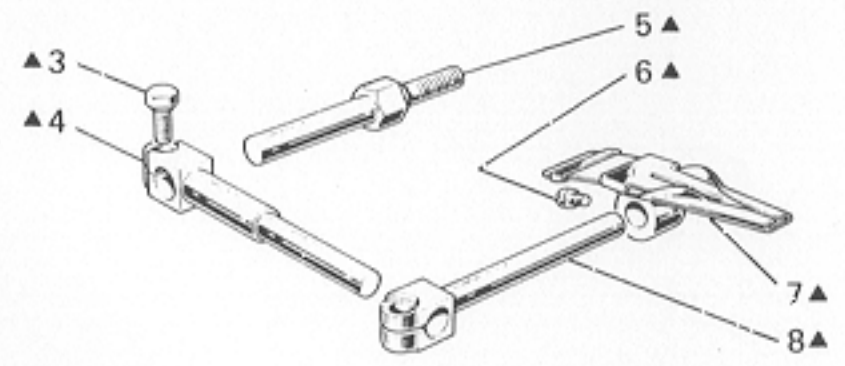
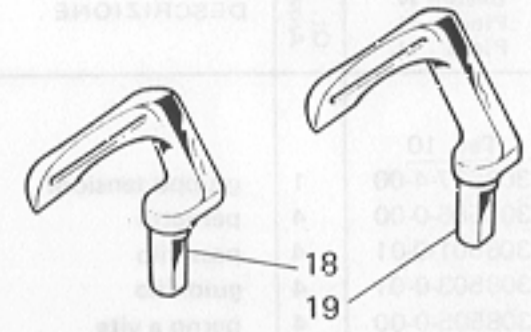
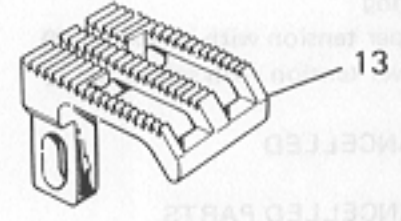
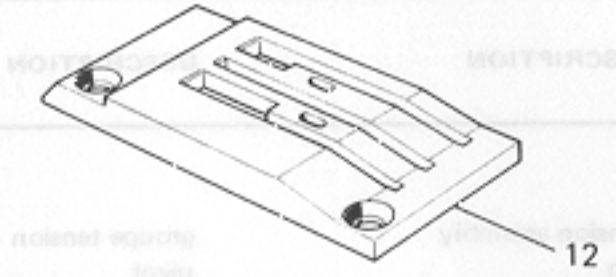
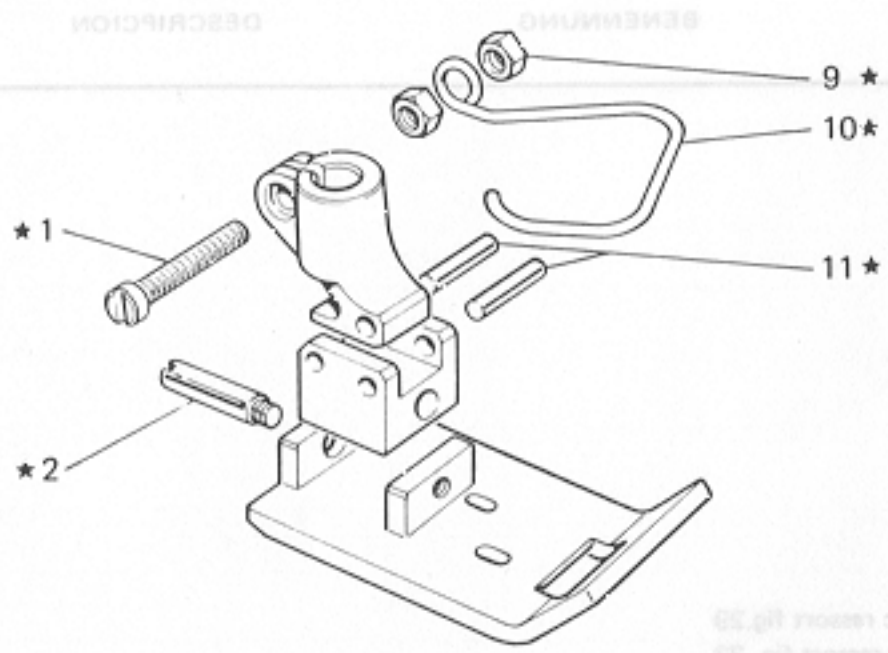


Fig. N. Abb. N.	Part. N. Bestell N. Pieca N. Pieza N.	Qt. Anzahl	DESCRIZIONE	DESCRIPTION	DESCRIPTION	BENENNUNG	DESCRIPCION
★	306657-3-01	1	piedino completo	presserfoot assembly		pied de biche complet	
●	930428-4-10	1	gruppo frenaggio	brake group		groupe freinage	
▲	930431-4-10	1	supporto completo	support assembly		support complet	
1	741781-2-00	1	vite	screw		vis	
2	301355-0-10	1	perno filettato	pin		pivot	
3	302486-0-10	2	vite	screw		vis	
4	930430-0-10	1	supporto	support		support	
5	304107-0-10	1	perno a vite	threaded pin		pivot à vis	
6	721435-2-00	1	vite	screw		vis	
7	303624-3-10	1	guida ad imbuto con vite	guide		guide	
8	930432-0-10	1	supporto	support		support	
9	733504-2-00	2	dado	nut		écrou	
10	990806-0-00	1	salvadita	protection		protection	
11	706461-0-00	2	spina	pin		goupille	
12	301343-0-10	1	placca ago	needle plate		plaque aiguille	
13	308700-0-00	1	griffa	feed dog		griffe	
14	930136-0-10	1	dado con alette	nut		écrou	
15	930067-0-10	1	spina filettata	pin		goupille	
16	930427-3-10	1	sostegno	support		support	
17	930281-0-11	2	vite	screw		vis	
18	309509-0-00	1	crochet	looper		crochet	
19	309508-0-00	1	crochet	looper		crochet	
20	785446-0-20	1	targhetta classe testa	head class plate		plaque-classe tête	
21	930094-0-10	1	morsetto	clamp		collier de serrage	
22	930096-0-10	2	pomoio	knob		pommeau	
23	930090-2-10	1	morsetto con spine	clamp with pins		collier de serrage avec pivots	
24	930081-0-10	1	spina lunga	pin		goupille	
25	930079-4-10	1	dispositivo passa tubetto	tube guide		guide tube	



TAV.41 284-38-2CA-04

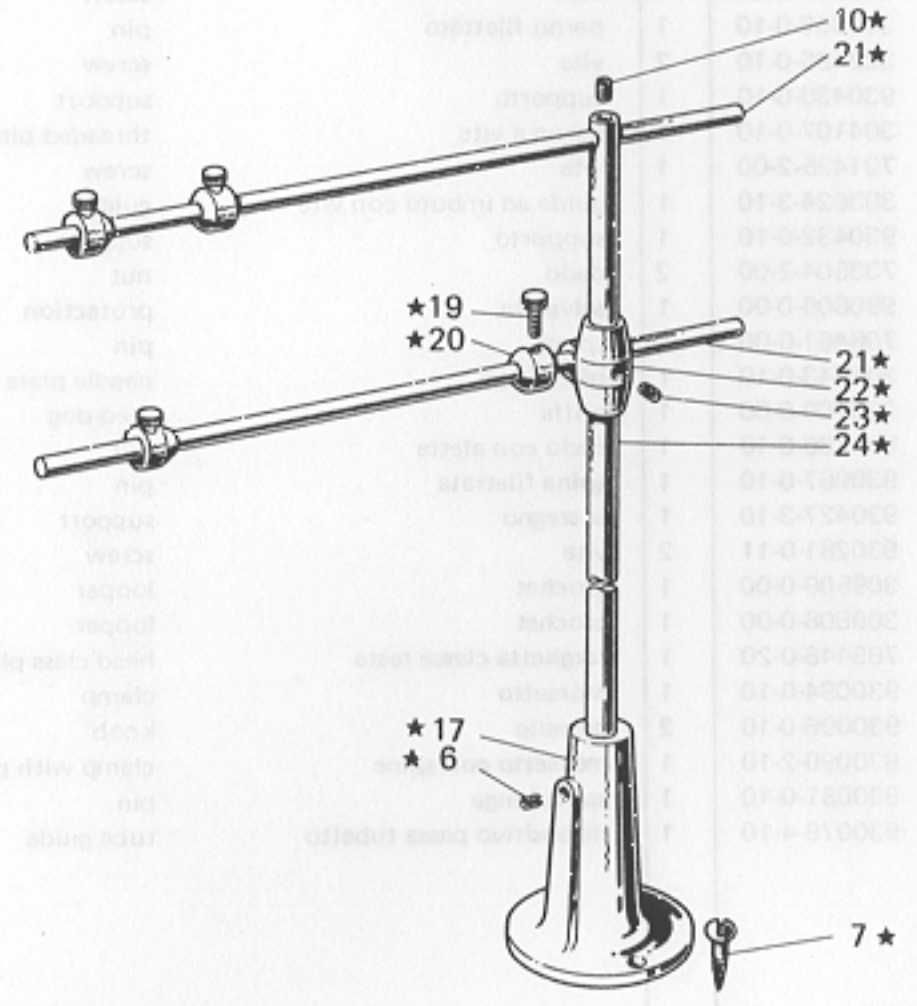
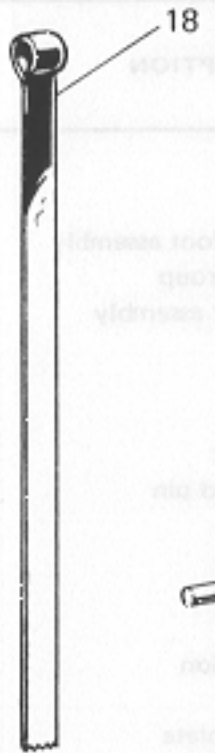
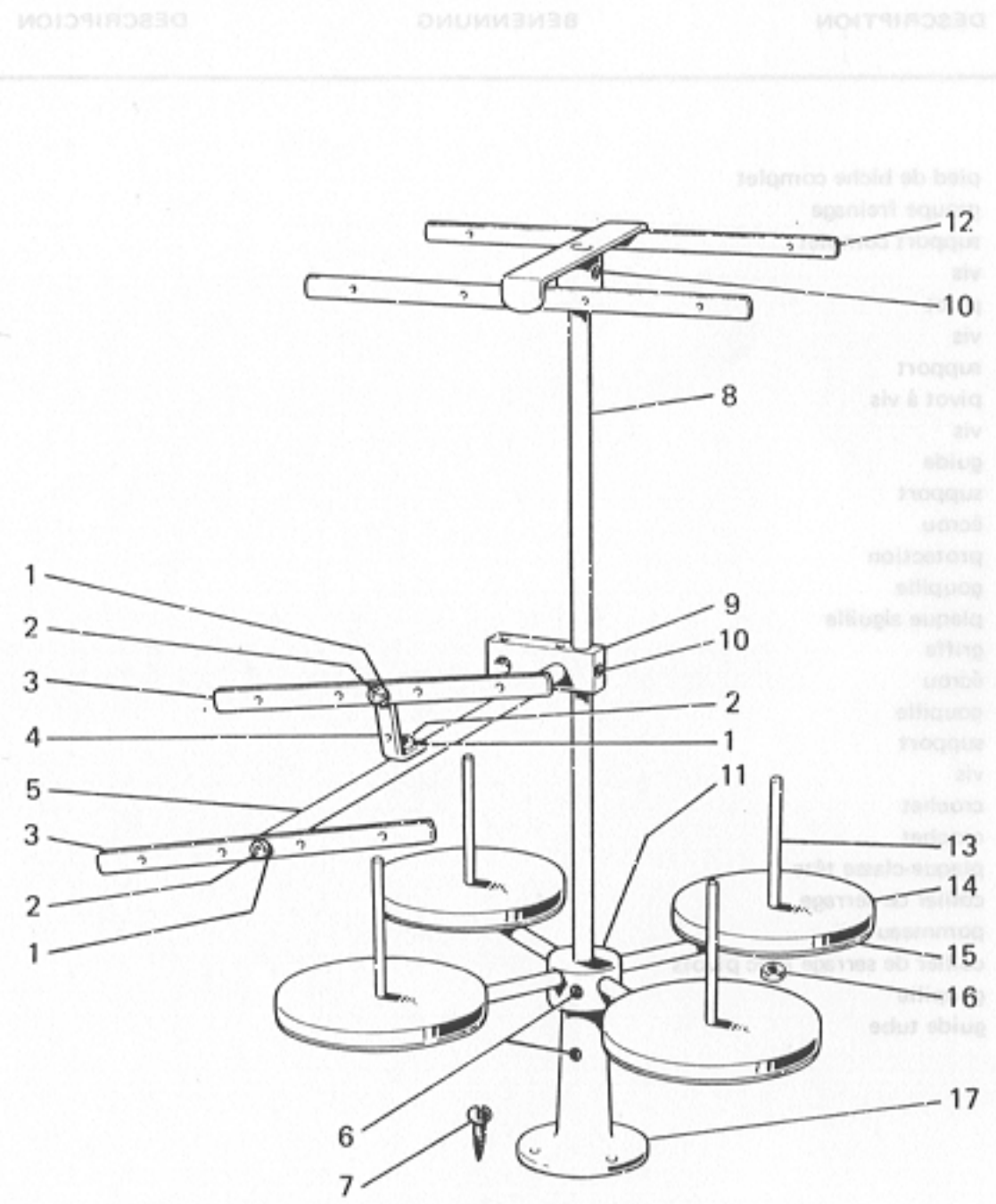
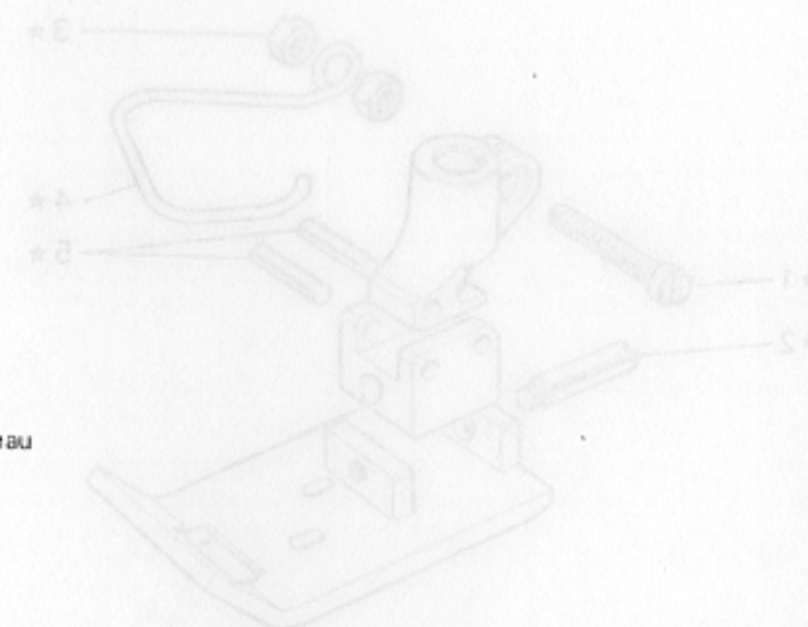


Fig. N. Abb. N.	Part. N. Bestell N. Piece N. Pieza N.	Qt. Anzahl	DESCRIZIONE	DESCRIPTION	DESCRIPTION	BENENNUNG	DESCRIPCION
●	991120-5-00	1	porta bobine completo(3-4 fili)	bobbini carrier assembly (3-4 threads)	porte bobine complet (3-4 fils)		
★	990650-4-12	1	porta rotolo completo	roller carrier assembly	porte-rouleau complet		
1	703005-0-00	3	rondella	washer	rondelle		
2	722431-2-00	3	vite	screw	vis		
3	991108-2-00	2	telaio con bussole	frame with bushes	batî avec bague		
4	991107-2-00	1	squadretta con viti e rondelle	bracket with screws and washers	équerre avec vis et rondelles		
5	991106-2-00	1	asta con rondella e vite	rod with washer and screw	tige avec rondelle et vis		
6	729054-2-00	4	vite	screw	vis		
7	731107-2-00	6	vite da legno	screw	vis		
8	991113-0-00	1	asta principale	main rod	tige principale		
9	991128-2-00	1	blocchetto con viti	block with screws	bloc avec vis		
10	729034-2-00	4	vite	screw	vis		
11	991129-3-00	1	mozzo con aste e viti	hub with rods and screws	noyau avec tiges et vis		
12	991121-3-00	1	telaio superiore con vite	upper frame with screw	batî supérieur avec vis		
13	991111-2-00	4	astina con dadi	rod with nut	tige avec écrou		
14	991179-0-00	4	disco	disc	disque		
15	991112-0-00	4	piatto	plate	plaque		
16	733508-2-00	8	dado	nut	écrou		
17	991114-2-00	2	basetta con viti	base with screws	base avec vis		
18	930105-0-10	1	astina	rod	tige		
19	990596-0-10	4	pomolo	knob	pommeau		
20	990594-2-00	4	anello conico con pomolo	ring cone with knob	bague conique avec pommeau		
21	990593-0-11	2	spina	pin	goupille		
22	991153-2-00	1	supporto con viti	support with screws	support avec vis		
23	729024-2-00	2	vite	screw	vis		
24	990592-0-11	1	asta	rod	tige		



TAV.42 584-38-SCA-04

Rimoldi

DESCRIPTION

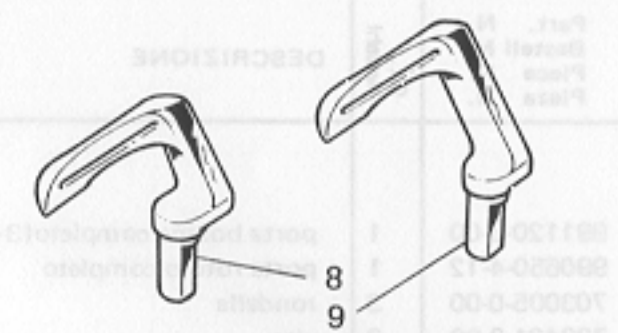
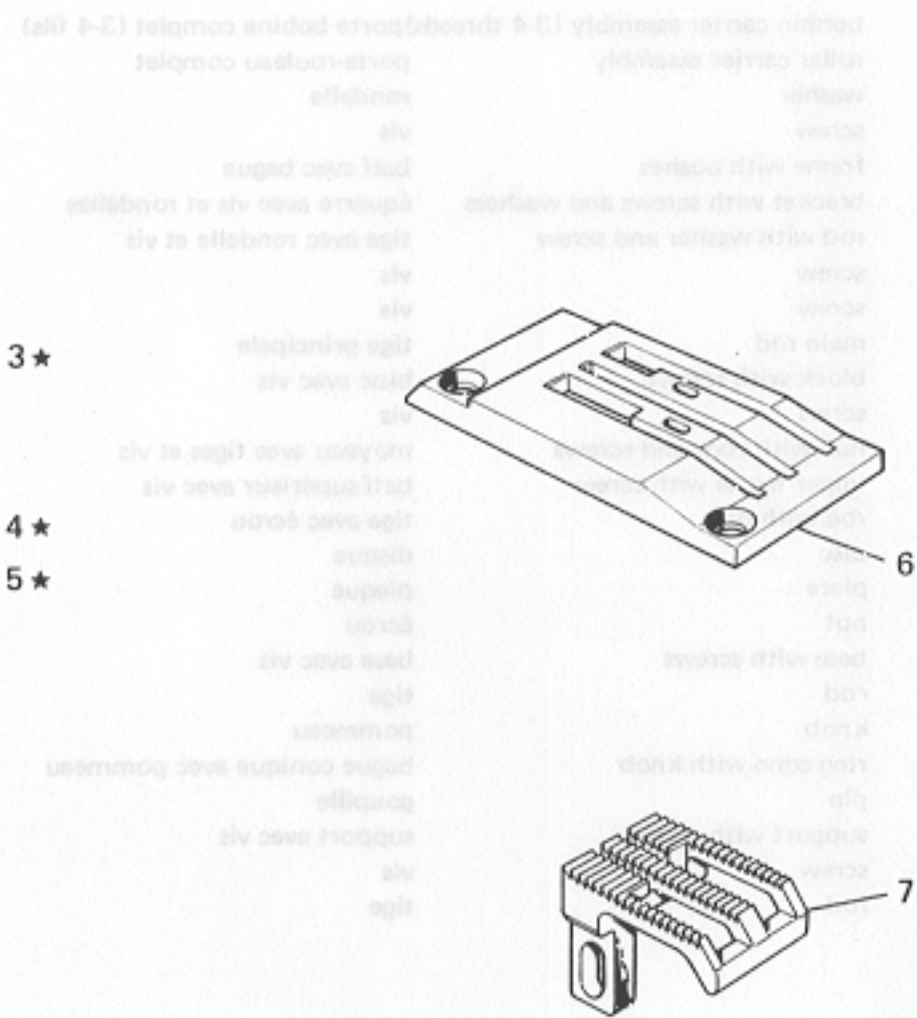
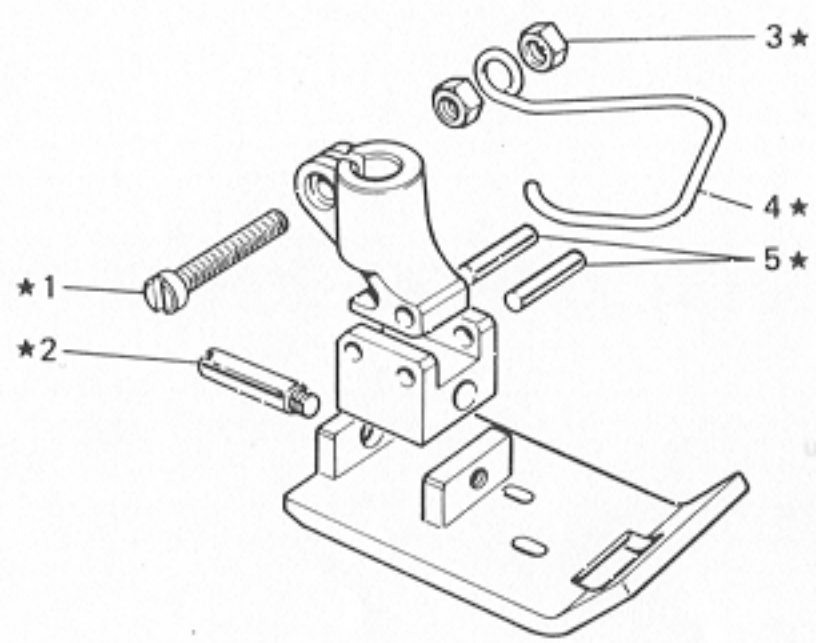
BENENNUNG

DESCRIPTION

DESCRIPTION

DESCRIZIONE

App. N.  
Part. N.  
Descr. Part.  
Descr. Part.



App. N.	Part. N.	Descr. Part.	Descr. Part.
9	801120-0-0	gancio con base cilindrica (3-4 file)	hook with cylindrical base (3-4 threads)
10	800820-0-11	gancio con base cilindrica (3-4 file)	hook with cylindrical base (3-4 threads)
11	700002-0-00	gancio	hook
12	732431-2-00	vis	screw
13	801108-2-00	relativo con base	relative with base
14	801107-2-00	spedetta con vite e rondella	spaced with screw and washer
15	801108-2-00	vis con rondella e vite	screw with washer and screw
16	730004-2-00	vis	screw
17	731107-2-00	vis di legno	wood screw
18	801113-0-00	vis principale	main screw
19	801128-2-00	chiodetto con vite	small nail with screw
20	730004-2-00	vis	screw
21	801129-2-00	mezzo con vite e vite	half with screw and screw
22	801121-2-00	testata superiore con vite	upper head with screw
23	801111-2-00	acca con dadi	rod with nuts
24	801120-0-00	dado	nut
25	801113-0-00	dado	nut
26	730004-2-00	dado	nut
27	801121-2-00	mezzo con vite	half with screw
28	80080-0-10	gancio	hook
29	80080-2-00	mezzo con vite e gancio	half with screw and hook
30	80080-0-11	gancio	hook
31	801120-2-00	supporto con vite	support with screw
32	730004-2-00	vis	screw
33	80080-0-11	vis	screw

Rumoldi

TAV. 8

Fig. N. Abb. N.	Part. N. Piece N. Bestell N. Pieza N.	Qt. Anzahl	DESCRIZIONE	DESCRIPTION	DESCRIPTION	BENENNUNG	DESCRIPCION
★	308033-4-10	1	gruppo manov. giunto barra ago	crank and joint assembly	groupe maniv.joint barre-aiguille		
▲	303397-4-10	1	morsetto porta aghi completo	needle clamp assembly	porte-aiguilles complet		
1	308855-0-00	1	perno a vite	threaded pin	pivot à vis		
2	746408-2-00	1	dado	nut	écrou		
3	705013-0-00	1	rondella	washer	rondelle		
4	308036-2-00	1	manovella completa	crank assembly	groupe bras manivelle		
5	308037-0-00	2	perno superiore	upper pin	pivot supérieur		
6	704210-4-00	1	rondella	washer	rondelle		
7	308039-0-01	2	vite	screw	vis		
8	308041-0-00	2	bussola inferiore	lower bush	bague inférieure		
9	302338-0-10	1	dado	nut	écrou		
10	703005-0-00	1	rondella	washer	rondelle		
11	308220-0-00	1	barra ago	needle bar	barre aiguille		
12	308400-0-01	1	tendifilo superiore	upper thread take-up	tendeur supérieur		
13	742311-2-00	1	vite	screw	vis		
14	730033-2-00	1	vite	screw	vis		
15	308854-0-00	2	anello di registro	adjustment ring	bague de réglage		
16	704869-0-00	2	rondella	washer	rondelle		
17	308038-0-10	1	giunto barra ago	needle bar joint	joint barre-aiguille		
18	308042-0-00	1	perno per barra ago	pin for needle bar	pivct pour barre-aiguille		
19	308851-2-00	1	albero superiore	upper shaft	arbre supérieur		
20	729013-2-00	3	vite	screw	vis		
21	308401-0-11	1	tendifilo inferiore	lower thread take-up	tendeur inférieur		
22	303396-0-10	1	morsetto porta aghi	needle clamp	porte-aiguilles		
23	745001-0-00	2	vite	screw	vis		
24	741532-2-00	1	vite fissa ago	needle screw	vis blocage aiguille		
25	303455-0-10	1	passafilo	thread guide	passe-fil		
26	766200-6-80	1	ago sist.Rim 64 fin.80	needle system Rim 64 size 80	aiguille syst.Rim 64 gauge 80		
27	302591-0-10	1	fascetta per barra ago	clamp	bride pour barre-aiguille		
28	302352-0-10	1	vite	screw	vis		
29	302292-0-10	1	spinetta	pin	goupille		
30	302590-4-10	1	fascetta completa	clamp assembly	bride complète		

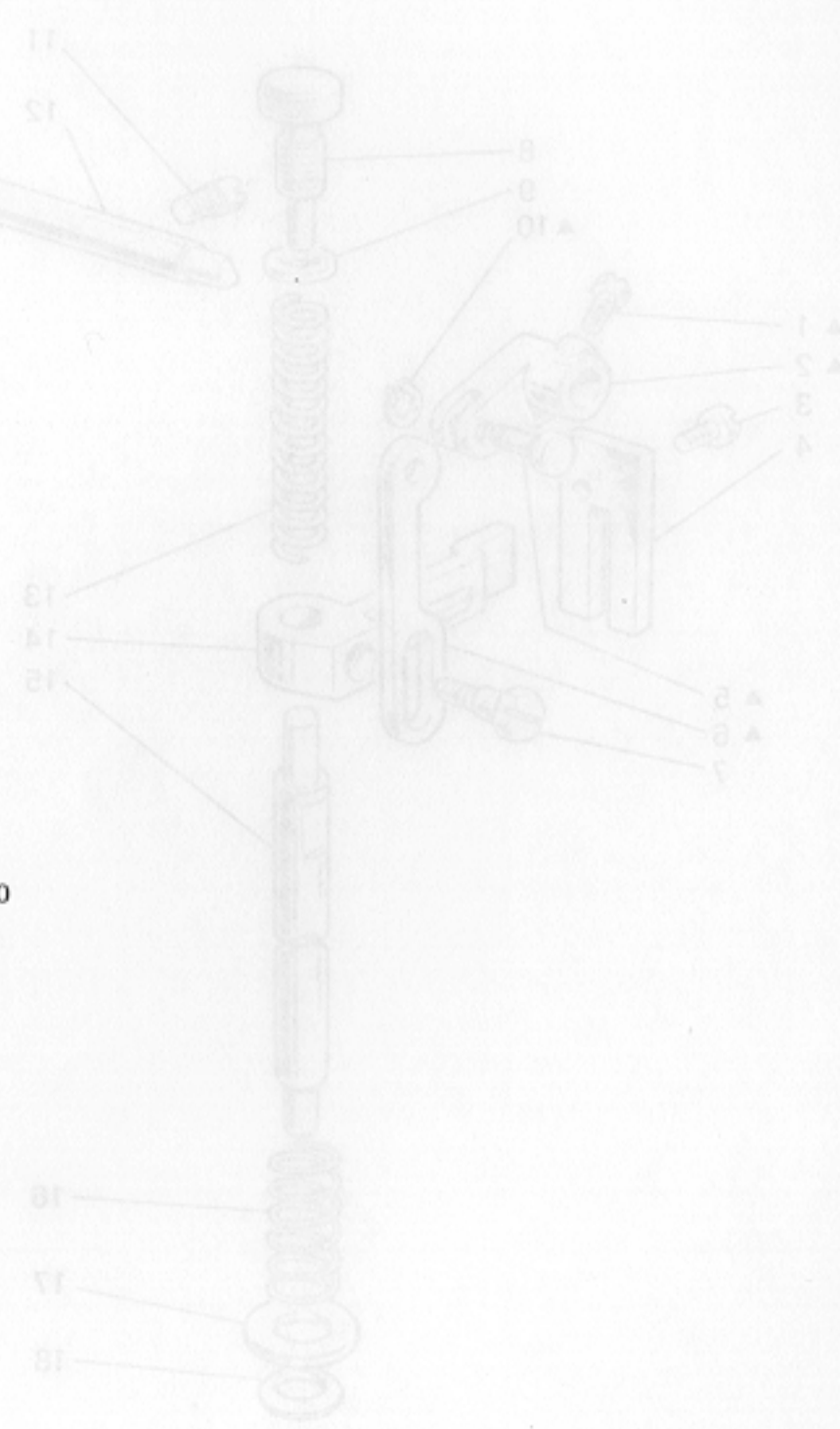


Fig. N. Abb. N.	Part. N. Bestell N. Piece N. Pieza N.	Qt. Anzahl	DESCRIZIONE	DESCRIPTION	DESCRIPTION	BENENNUNG	DESCRIPCION
★	306655-3-01	1	pedino completo	presserfoot assembly	ped de biche complet		
1	741781-2-00	1	vite	screw	vis		
2	301355-0-10	1	perno filettato	pin	pivot		
3	733504-2-00	2	dado	nut	écrou		
4	990806-0-00	1	salvadita	protection	protection		
5	706461-0-00	2	spina	pin	goupille		
6	301341-0-10	1	placca ago	needle plate	plaque à aiguille		
7	308700-0-00	1	griffa	feed dog	griffe		
8	309511-0-00	1	crochet anteriore	front looper	crochet avant		
9	309510-0-00	1	crochet posteriore	rear looper	crochet arrière		
10	721435-2-00	1	vite	screw	vis		
11	303625-3-10	1	guida ad imbuto completa con vite	guide assembly	guide complet		
12	785300-0-20	1	targhetta classe testa	head class plate	plaque-classe tête		

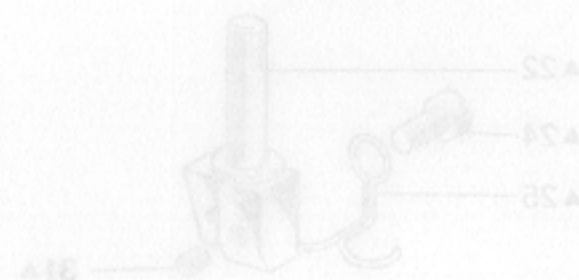
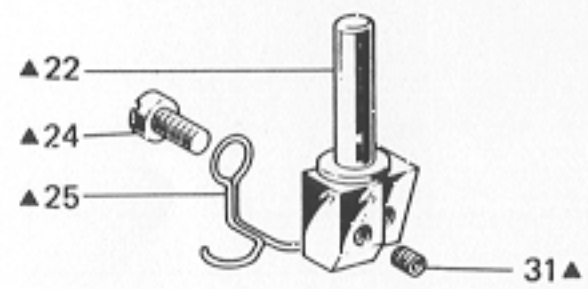


Fig. N. Abb.	Part. N. Bestell N. Piece N. Pieza N.	Qt. Anzahl	DESCRIZIONE	DESCRIPTION	DESCRIPTION	BENENNUNG	DESCRIPCION
▲	Tav. 8 309854-4-00	1	morsetto porta aghi completo	needle clamp assembly	porte-aiguilles complet		
22	309762-0-00	1	morsetto porta aghi	needle clamp	porte-aiguilles		
24	741620-2-00	1	vite	screw	vis		
25	309769-0-00	1	passafilo	thread guide	passe-fil		
31	745810-2-00	2	vite	screw	vis		

TAV. 8



Remolde

A.VAT

S.VAT



VARIANTE PER

VARIATION FOR

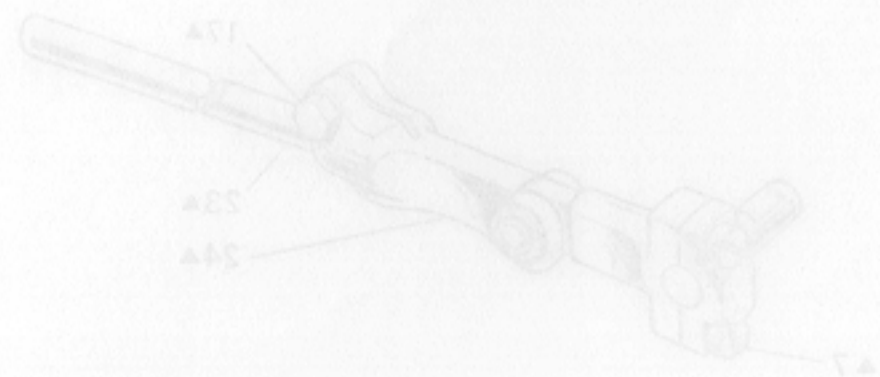
VARIANTE POUR

264-38-2CA-05

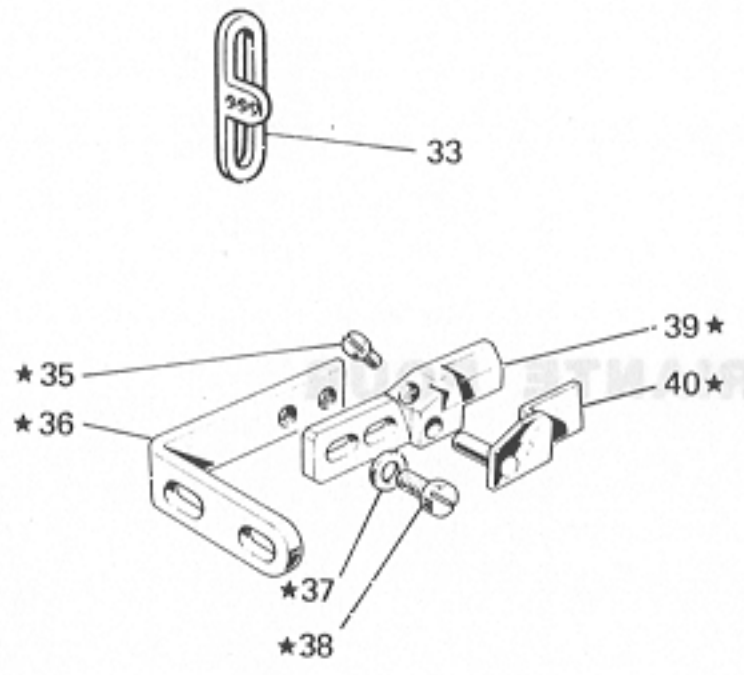


8.VAT

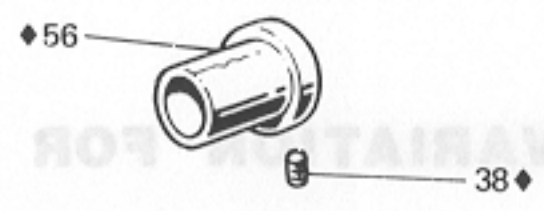
7.VAT



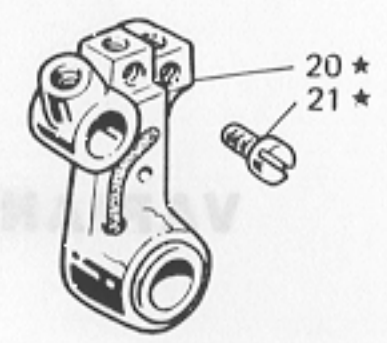
TAV.2



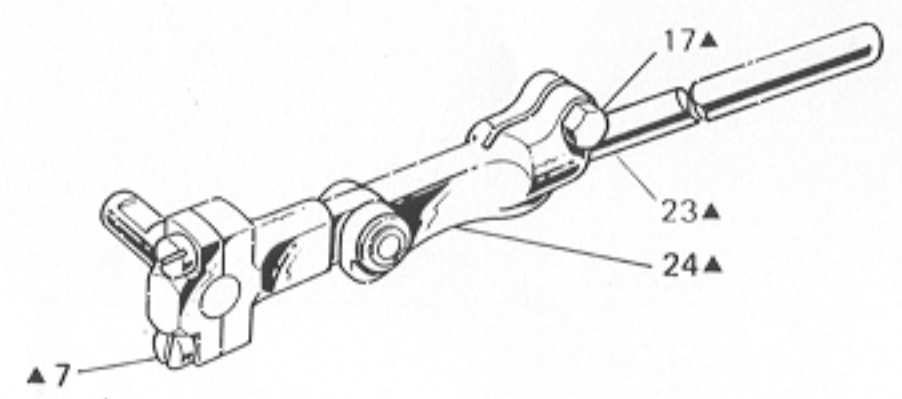
TAV.4



TAV.6



TAV.7



TAV.8

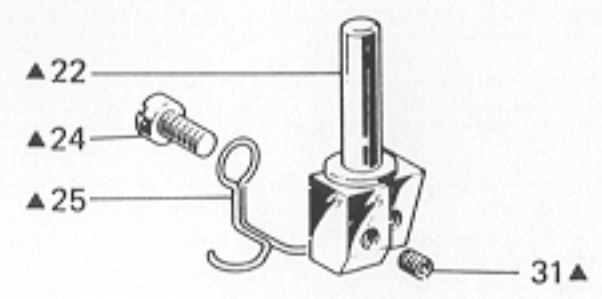
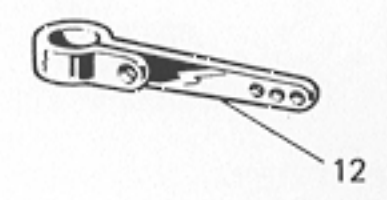
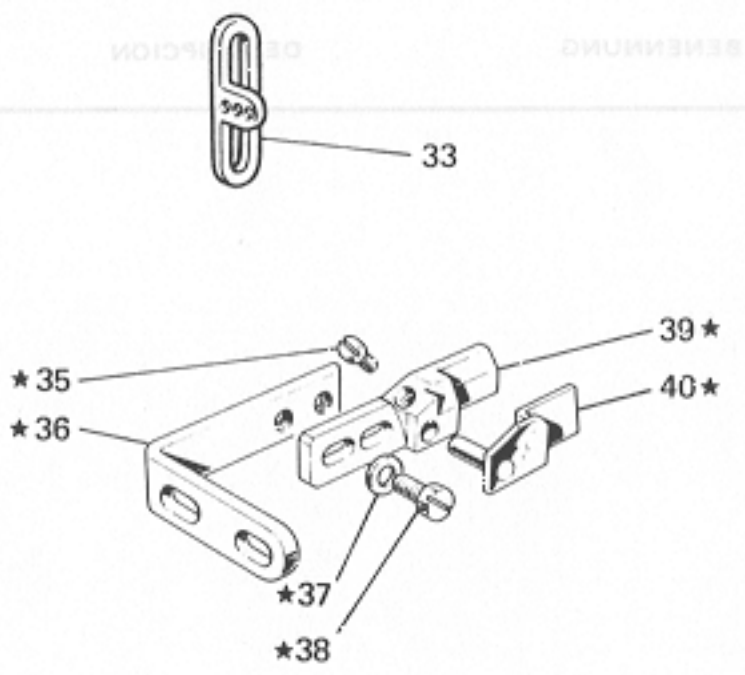


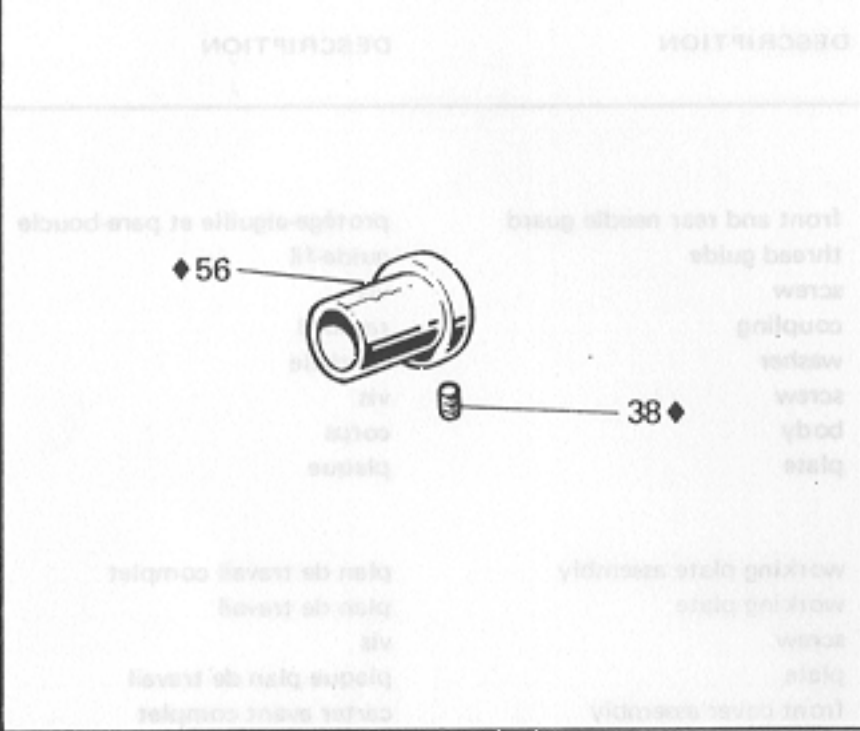


Fig. N. Abb. N.	Part. N. Piece N. Bestell N. Pieza N.	Qt. Anzahl	DESCRIZIONE	DESCRIPTION	DESCRIPTION	BENENNUNG	DESCRIPCION
	<u>Tav. 2</u>						
★	303550-4-12	1	gruppo salva ago e spingi asola	front and rear needle guard	protège-aiguille et pare-boucle		
33	308203-0-01	2	guida filo	thread guide	guide-fil		
35	741510-0-00	1	vite	screw	vis		
36	303157-0-10	1	attacco	coupling	raccord		
37	704306-0-00	2	rondella	washer	rondelle		
38	741936-0-00	2	vite	screw	vis		
39	303549-0-12	1	corpo	body	corps		
40	303554-2-11	1	piastrina	plate	plaque		
	<u>Tav. 3</u>						
1	309063-4-00	1	piano di lavoro completo	working plate assembly	plan de travail complet		
2	309046-2-00	1	piano di lavoro	working plate	plan de travail		
14	302353-0-10	1	vite	screw	vis		
37	309241-0-00	1	piastra piano di lavoro	plate	plaque plan de travail		
39	309179-3-00	1	carter anteriore completo	front cover assembly	carter avant complet		
	<u>Tav. 4</u>						
◆	308342-4-00	1	gruppo comando crochet	looper control assembly	groupe commande crochet		
37	308026-2-00	1	eccentrico con viti	eccentric with screw	excentrique avec vis		
56	308025-2-00	1	eccentrico con viti	eccentric with screw	excentrique avec vis		
	<u>Tav. 5</u>						
2	308312-0-00	1	perno a sfera	ball joint	pivot à sphère		
	<u>Tav. 6</u>						
★	308263-4-00	1	gruppo porta crochet	looper holder assembly	groupe porte crochet		
20	308268-2-00	1	porta crochet inferiore	lower looper holder	porte-crochet inférieur		
21	303503-0-10	2	vite fissaggio crochet	looper fixing screw	vis blocage crochet		
	<u>Tav. 7</u>						
▲	308459-4-00	1	gruppo comando crochet inferiore	lower looper control assembly	groupe commande crochet inférieur		
6	308325-3-00	1	testa di biella con viti	con-rod big end with screws	tête de bielle avec vis		
16	308326-2-01	1	fascetta per biella con vite	clamp with screw	bride avec vis		
23	303834-0-00	1	tirante per biella	tie-rod	tirant pour bielle		
24	308458-3-00	1	testa di biella con viti	con-rod big end with screws	tête de bielle avec vis		
	<u>Tav. 8</u>						
▲	309856-4-00	1	morsetto porta aghi completo	needle clamp assembly	porte-aiguille complet		
12	308139-0-01	1	tendifilo superiore	upper thread guide	tendeur supérieur		
21	308130-0-11	1	tendifilo inferiore	lower thread guide	tendeur inférieur		
22	309764-0-00	1	morsetto porta aghi	needle clamp	porte-aiguilles		
23	745001-0-00	1	vite	screw	vis		
24	741620-2-00	1	vite	screw	vis		
25	309766-0-00	1	passafilo	thread guide	passe-fil		
26	766200-6-80	2	ago sistema Rim 64 fin. 80	needle system Rim 64 size 80	aiguille syst. Rim 64 gauge 80		
31	745810-2-00	2	vite	screw	vis		

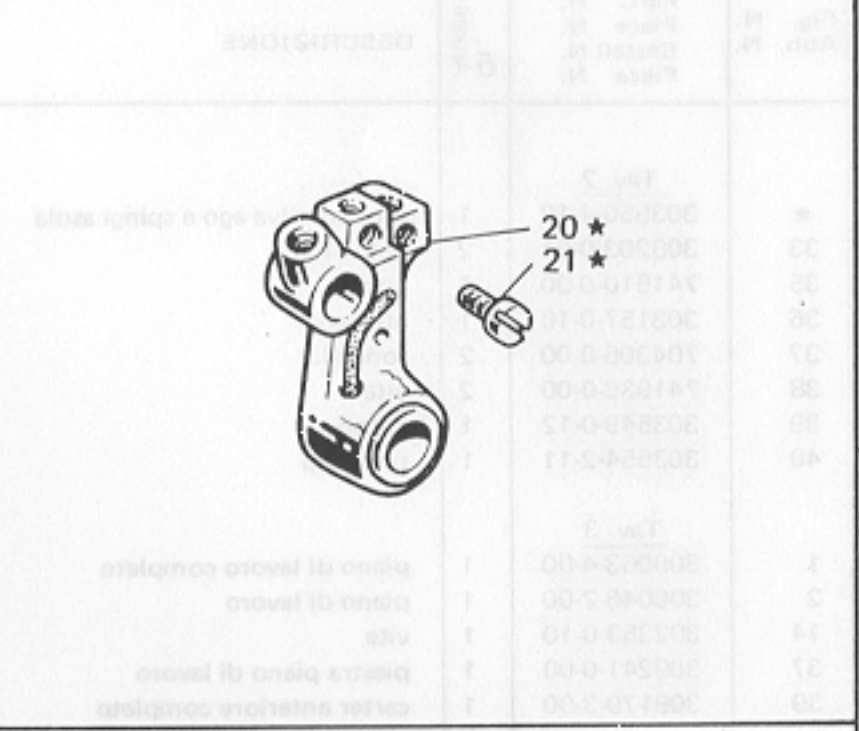
TAV. 2



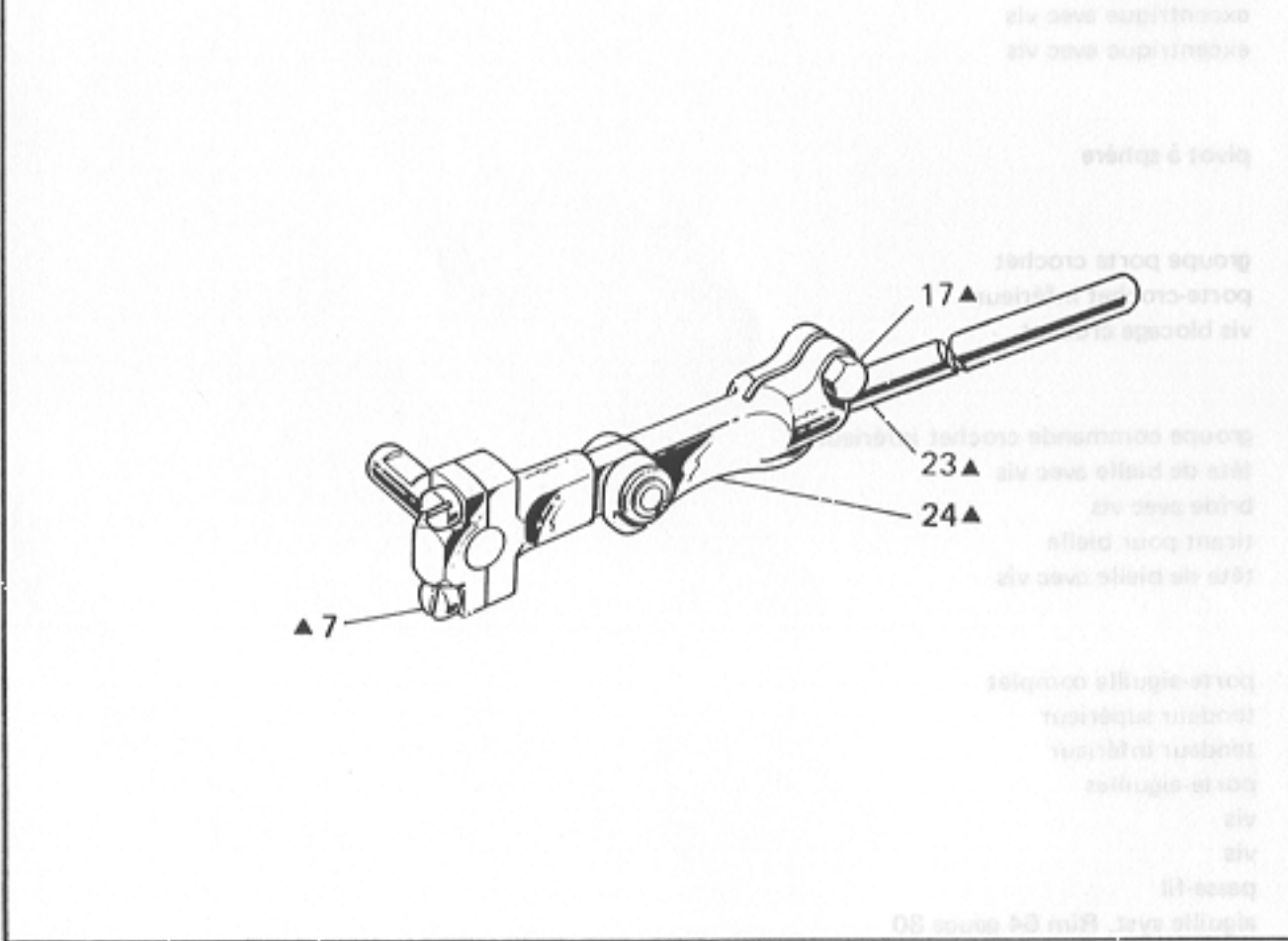
TAV. 4



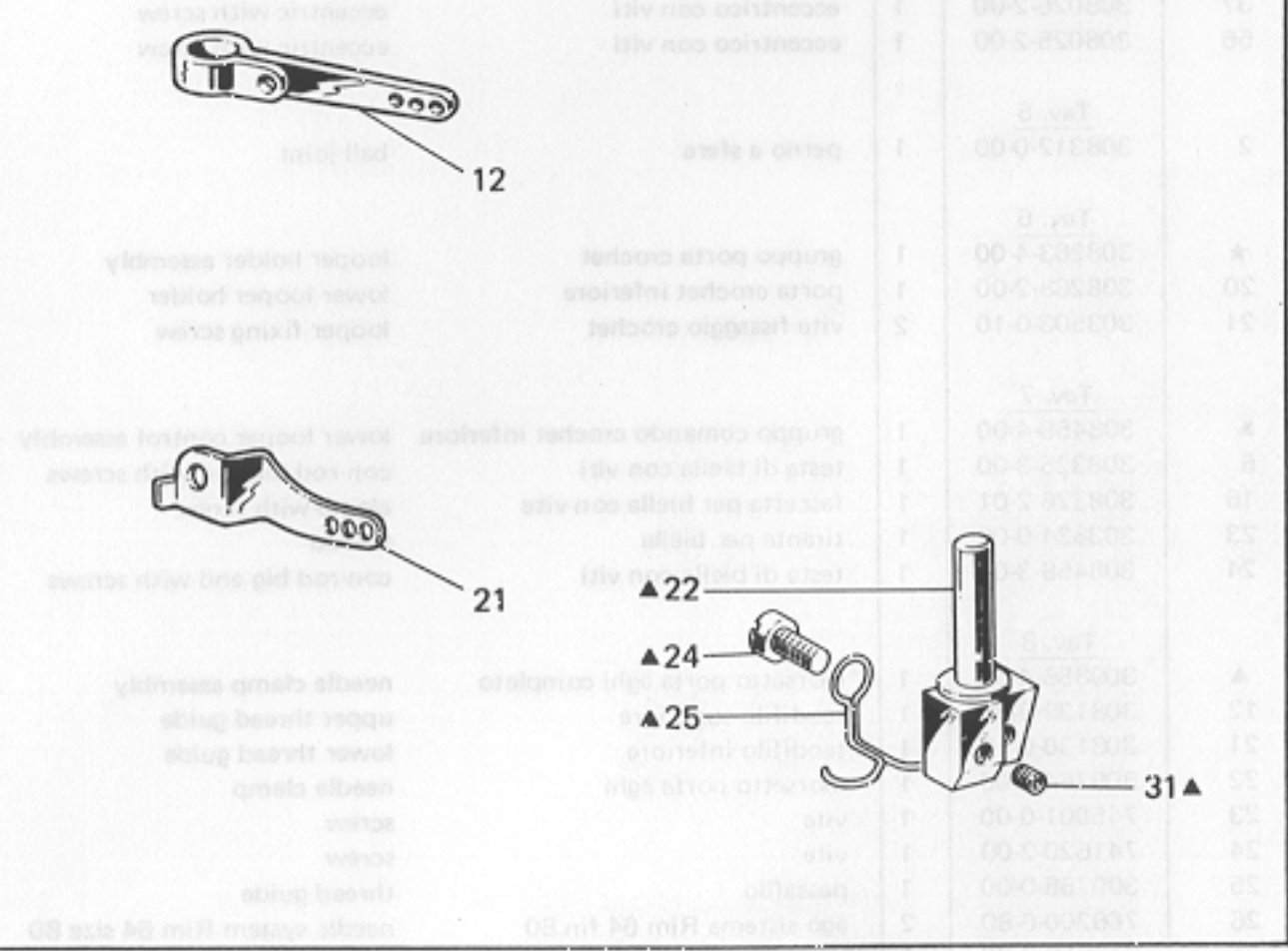
TAV. 6



TAV. 7



TAV. 8



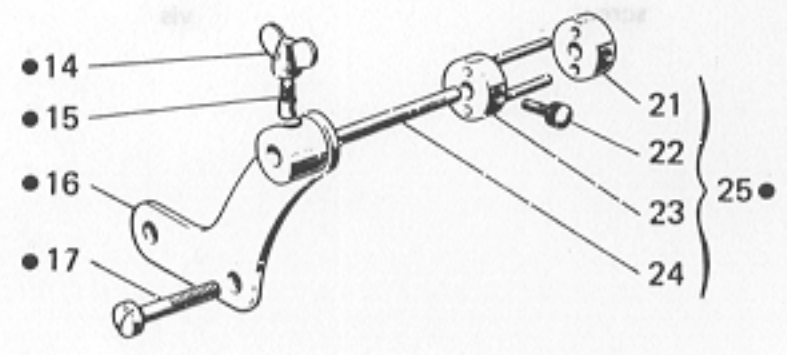
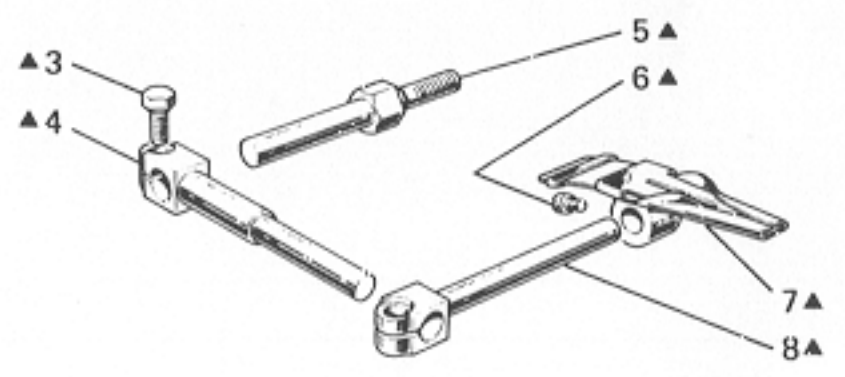
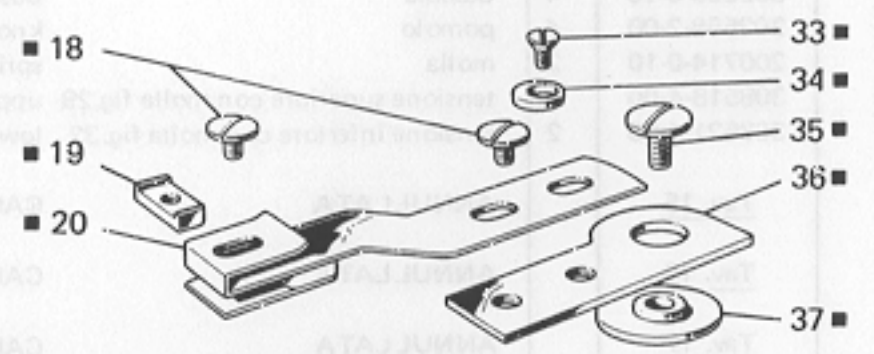
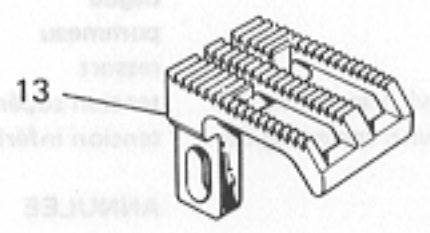
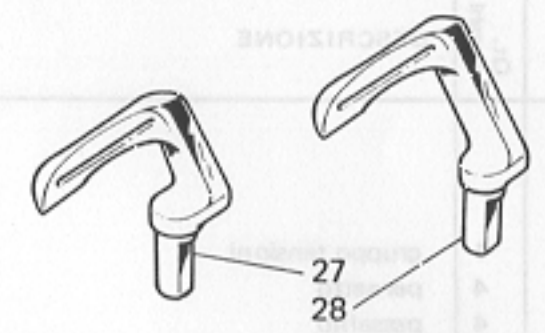
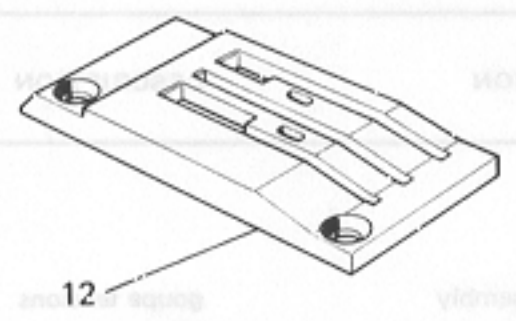
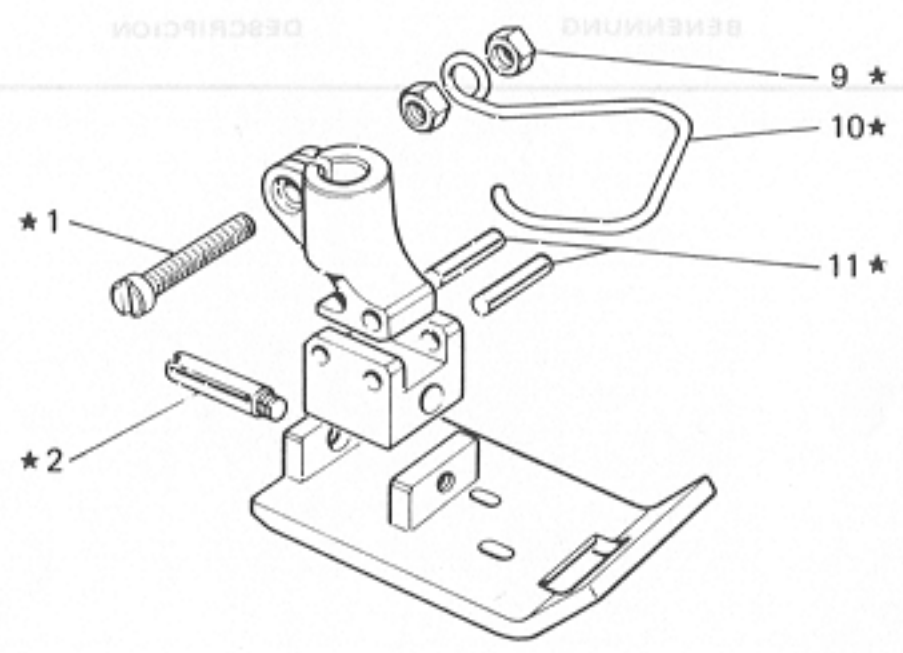
Rumoldi

264-38-2CA-05

TAV.43

Fig. N. Abb. N.	Part. N. Piece N. Bestell N. Pieza N.	Qt. Anzahl	DESCRIZIONE	DESCRIPTION	DESCRIPTION	BENENNUNG	DESCRIPCION
★	<u>Tav. 10</u> 308527-4-00	1	gruppo tensioni	tensions assembly	goupe tensions		
20	308506-0-00	4	pernetto	pin	pivot		
21	308501-0-01	4	passafilo	thread guide	passe-fil		
22	308503-0-01	4	guidafilo	thread guide	guide-fil		
25	308505-0-00	4	perno a vite	threaded screw	pivot à vis		
26	300218-0-10	8	disco tensione	tension disc	disque tension		
27	308507-0-00	4	rondella	washer	rondelle		
28	202556-0-00	4	scodellino	cup	cuvette		
29	200710-0-10	2	molla	spring	ressort		
30	302229-0-10	4	bussola	bush	bague		
31	202558-2-00	4	pomolo	knob	pommeau		
32	200714-0-10	2	molla	spring	ressort		
33	308518-4-00	2	tensione superiore con molla fig.29	upper tension with spring fig.29	tension supérieur avec ressort fig.29		
34	308521-4-00	2	tensione inferiore con molla fig.32	lower tension with spring fig.32	tension inférieur avec ressort fig.32		
	<u>Tav. 15</u>		ANNULLATA	CANCELLED	ANNULEE		
	<u>Tav. 16</u>		ANNULLATA	CANCELLED	ANNULEE		
	<u>Tav. 17</u>		ANNULLATA	CANCELLED	ANNULEE		
	<u>Tav. 3</u>		PEZZI ANNULATI	CANCELLED PARTS	PIECES ANNULEES		
11	302354-0-10	2	vite	screw	vis		

CA.VAT 28-A05-9C-185



Sp.A. V. Rumoldi e C. Milano  
 Made in Italy

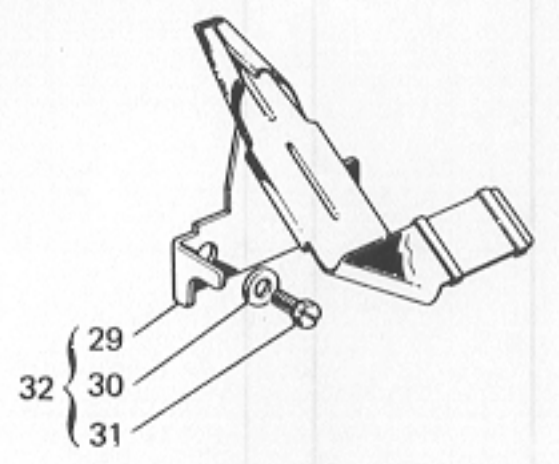


Fig. N. Abb. N.	Part. N. Piece N. Bestell N. Pieza N.	Qt. Anzahl	DESCRIZIONE	DESCRIPTION	DESCRIPTION	BENENNUNG	DESCRIPCION
■	303612-4-10	1	guida del materiale completa	fabric guide assembly	guide de tissu complet		
★	306658-3-01	1	pedino completo	presserfoot assembly	piéd de biche complet		
●	930428-4-10	1	gruppo frenaggio	brake group	groupe freinage		
▲	930431-4-10	1	supporto completo	support assembly	support complet		
1	741781-2-00	1	vite	screw	vis		
2	301355-0-10	1	perno filettato	pin	pivot		
3	302486-0-10	2	vite	screw	vis		
4	930430-0-10	1	supporto	support	support		
5	304107-0-10	1	perno a vite	threaded pin	pivot à vis		
6	721435-2-00	1	vite	screw	vis		
7	303624-3-10	1	guida ad imbuto con vite	guide	guide		
8	930432-0-10	1	supporto	support	support		
9	733504-2-00	2	dado	nut	écrou		
10	990806-0-00	1	salvadita	protection	protection		
11	706461-0-00	2	spina	pin	goupille		
12	301343-0-10	1	placca ago	needle plate	plate à aiguille		
13	308700-0-00	1	griffa	feed dog	griffe		
14	930136-0-10	1	dado con alette	nut	écrou		
15	930067-0-10	1	spina filettata	pin	goupille		
16	930427-3-10	1	sostegno	support	support		
17	930281-0-11	2	vite	screw	vis		
18	300405-0-10	3	vite	screw	vis		
19	303618-0-10	1	blocchetto	block	bloc		
20	303611-3-10	1	corpo guida	guide body	corps guide		
21	930094-0-10	1	morsetto	clamp	collier de serrage		
22	930096-0-10	2	pomolo	knob	potmeau		
23	930090-2-10	1	morsetto con spine	clamp with pins	collier de serrage avec pivots		
24	930081-0-10	1	spina lunga	pin	goupille		
25	930079-4-10	1	dispositivo passa tubetto	tube guide	guide tube		
26	785447-0-20	1	targhetta classe testa	head class plate	plaque-classe tête		
27	309509-0-00	1	crochet	looper	crochet		
28	309508-0-00	1	crochet	looper	crochet		
29	303630-3-10	1	guida	guide	guide		
30	704216-2-00	1	rondella	washer	rondelle		
31	740245-2-00	2	vite	screw	vis		
32	310074-4-00	1	guida completa	guide assembly	guide complet		
33	744634-0-00	1	vite	screw	vis		
34	300414-0-10	1	rondella	washer	rondelle		
35	300406-0-10	1	vite	screw	vis		
36	300408-0-10	1	supporto	support	support		
37	300407-0-10	1	rondella	washer	rondelle		

Rumoldi

A.VAT

S.VAT



VARIANTE PER

VARIATION FOR

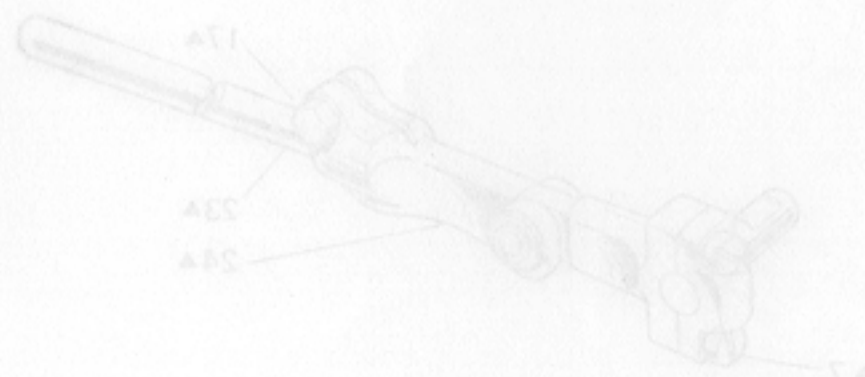
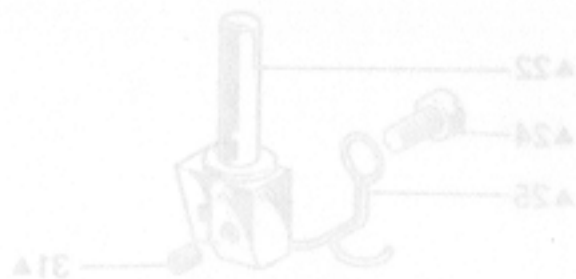
VARIANTE POUR



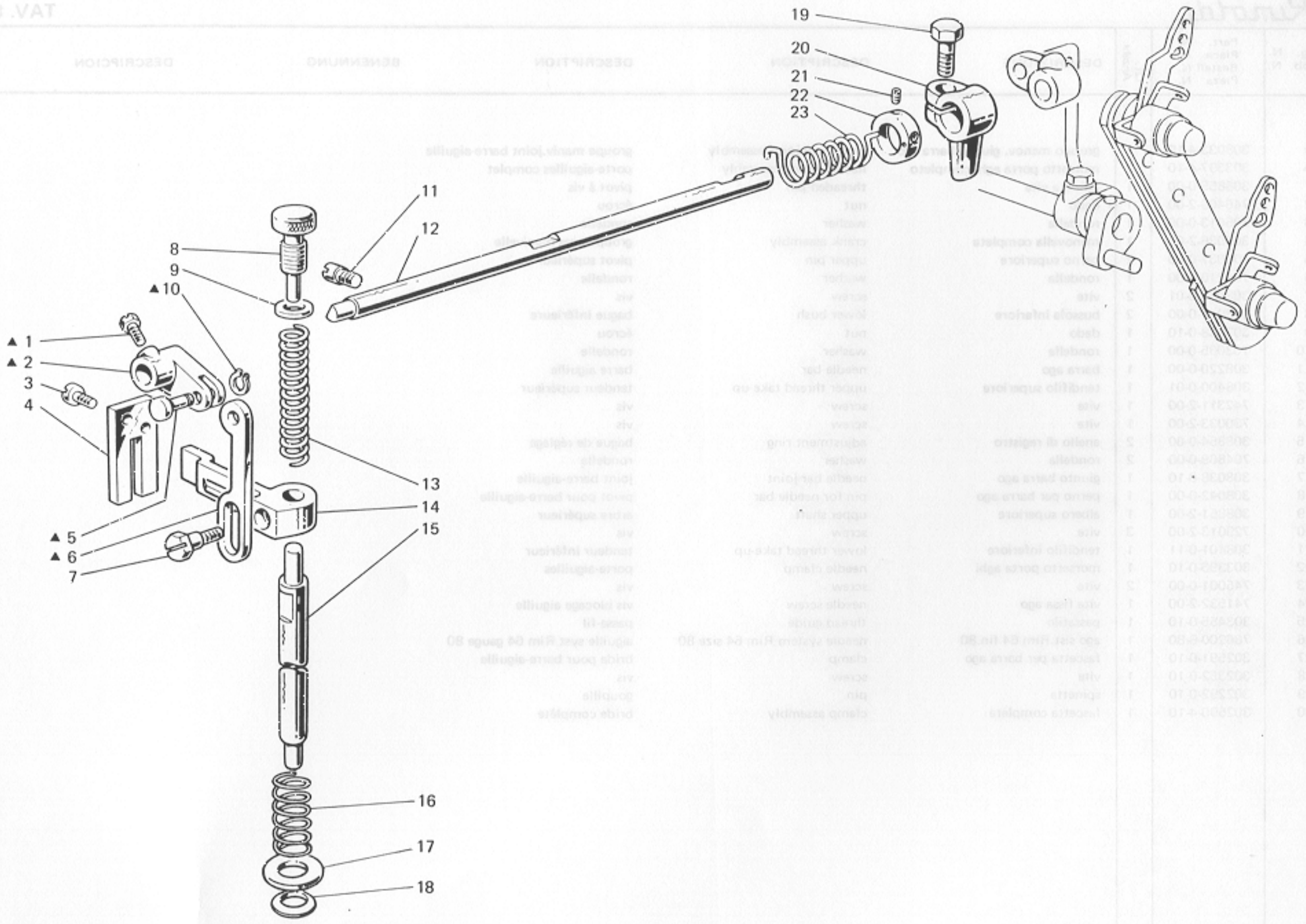
264-38-2CA-06

B.VAT

C.VAT



8.VAT



Remolde

A.VAT

S.VAT



VARIANTE PER

VARIATION FOR

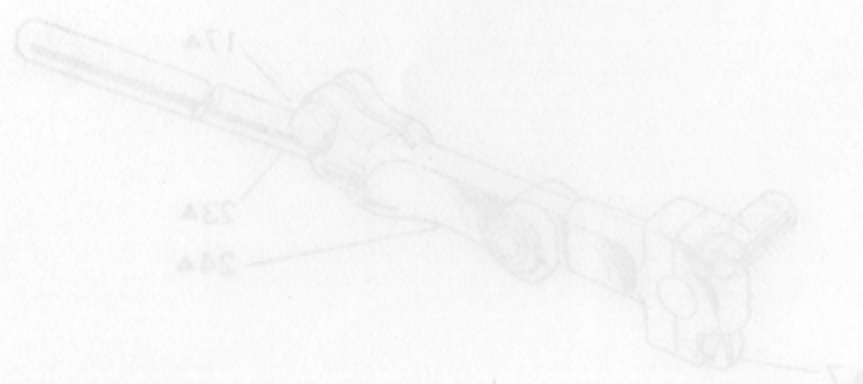
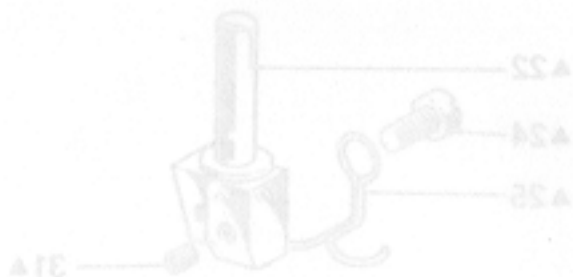
VARIANTE POUR



264-38-2CA-06

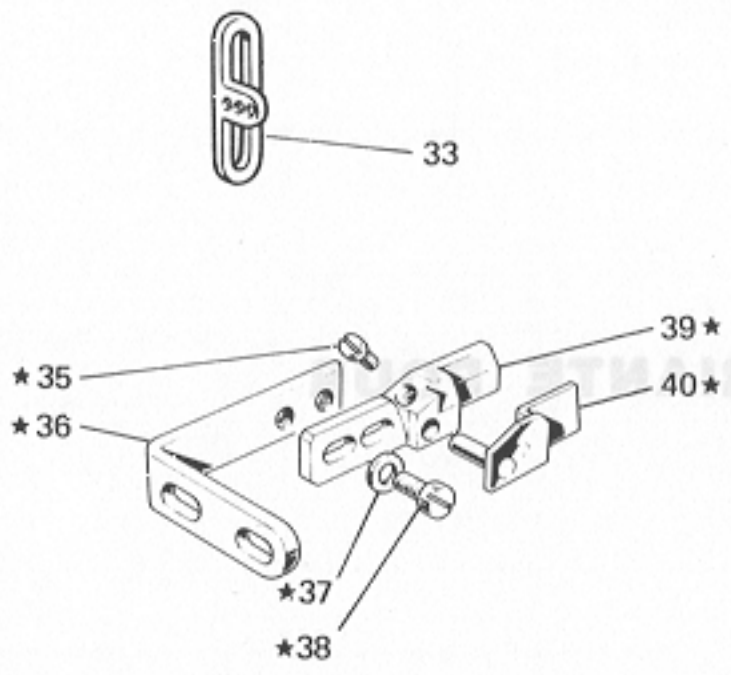
B.VAT

E.VAT

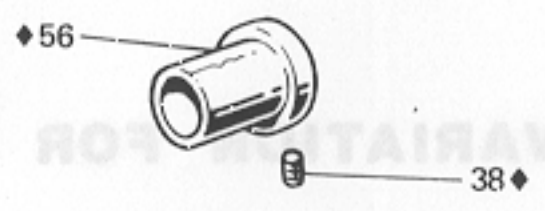




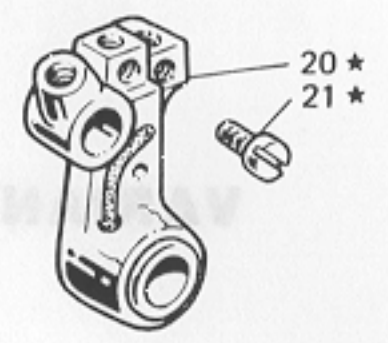
TAV. 2



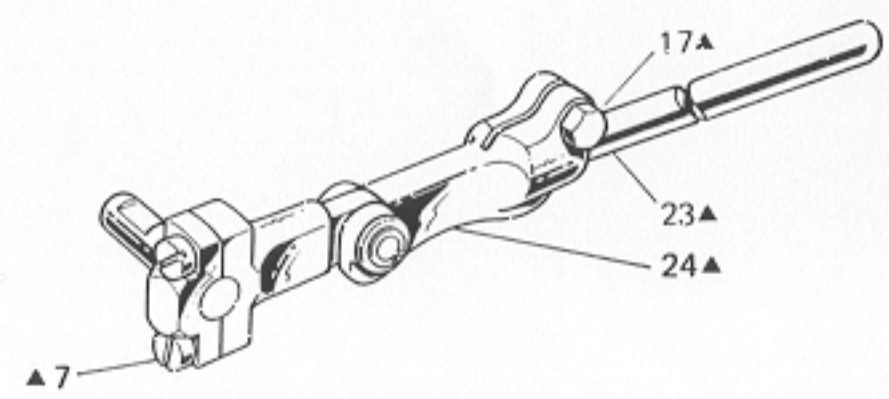
TAV. 4



TAV. 6



TAV. 7



TAV. 8

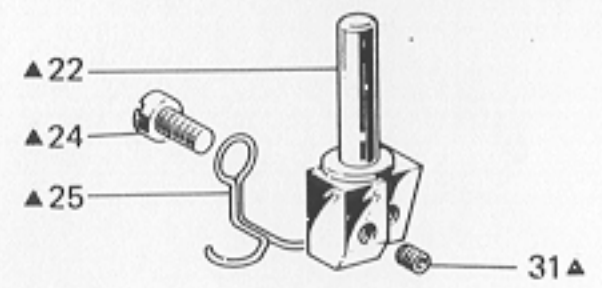
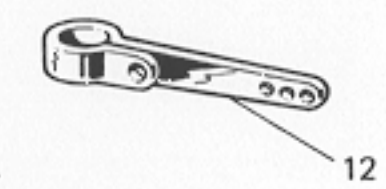


Fig. N. Abb. N.	Part. N. Piece N. Bestell N. Pieza N.	Ct. Anzahi	DESCRIZIONE	DESCRIPTION	DESCRIPTION	BENENNUNG	DESCRIPCION
★ 7	Tav. 1		base e braccio con bussole	base and arm with bushes	base et bras avec bagues		
	308607-3-00	1	bussola	bush	bague		
★ 33 35 36 37 38 39 40	Tav. 2		gruppo salva ago e spingi asola	front and rear needle guard	protège-aiguille et pare-boucle		
	303550-4-12	1	guidafilo	thread guide	guide-fil		
	308203-0-01	2	vite	screw	vis		
	741510-0-00	1	attacco	coupling	raccord		
	303157-0-10	1	rondeilla	washer	rondelle		
	704306-0-00	2	vite	screw	vis		
	741936-0-00	2	corpo	body	corps		
	303549-0-12	1	piastrina	plate	plaque		
	303554-2-11	1					
	1 2 37	Tav. 3		piano di lavoro completo	working plate assembly	plan de travail complet	
309063-4-00		1	piano di lavoro	working plate	plan de travail		
309046-2-00		1	piastra piano di lavoro	plate	plaque plan de travail		
◆ 37 56	Tav. 4		gruppo comando crochet	looper control assembly	groupe commande crochet		
	308342-4-00	1	eccentrico con viti	eccentric with screws	excentrique avec vis		
	308026-2-00	1	eccentrico con viti	eccentric with screws	excentrique avec vis		
56	Tav. 5						
2	308312-0-00	1	perno a sfera	ball joint	pivot à sphère		
★ 20 21	Tav. 6		gruppo porta crochet	looper holder assembly	groupe commande crochet		
	308263-4-00	1	porta crochet inferiore	lower looper holder	porte crochet inférieur		
	308268-2-00	1	vite fissaggio crochet	looper fixing screw	vis blocage crochet		
▲ 6 16 23 24	Tav. 7		gruppo comando crochet inferiore	lower looper control assembly	groupe commande crochet inférieur		
	308459-4-00	1	testa di biella con viti	con-rod big end with screws	tête de bielle avec vis		
	308325-3-00	1	fascetta per biella con vite	clamp with screw	bride avec vis		
	308326-2-01	1	tirante per biella	tie-rod	tirant pour bielle		
	303834-0-00	1	testa di biella con viti	con-rod big end with screws	tête de bielle avec vis		
▲ 12 21 22 23 24 25 26 31	Tav. 8		morsetto porta aghi completo	needle clamp assembly	porte-aiguille complet		
	309856-4-00	1	tendifilo superiore	upper thread guide	tendeur supérieur		
	308139-0-01	1	tendifilo inferiore	lower thread guide	tendeur inférieur		
	308130-0-11	1	morsetto porta aghi	needle clamp	porte-aiguilles		
	309764-0-00	1	vite	screw	vis		
	745001-0-00	1	vite	screw	vis		
	741620-2-00	1	passafilo	thread guide	passe-fil		
	309766-0-00	1	ago sistema Rim 64 fin.80	needle system Rim 64 size 80	aiguille syst. Rim 64 gauge 80		
	766200-6-80	2	vite	screw	vis		
	745810-2-00	2					

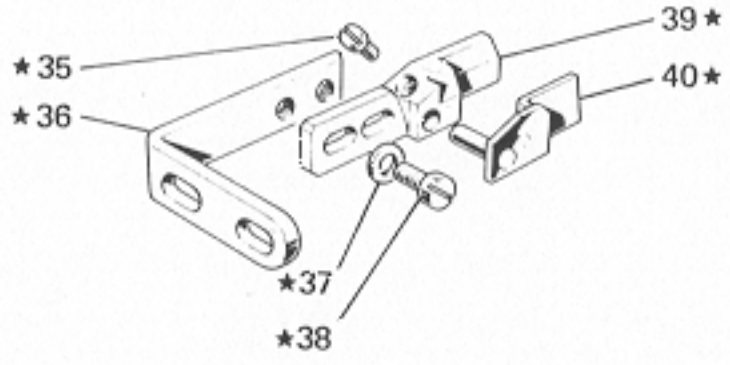
TAV.2

80-A35-83-135

TAV.2



33



TAV.4



56



38

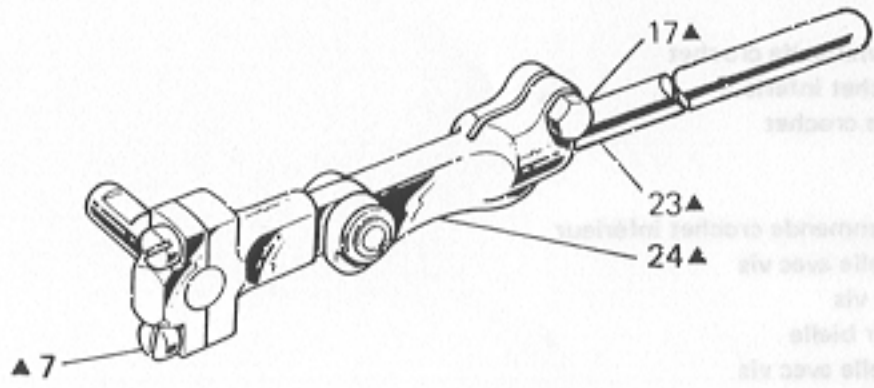
TAV.6



20

21

TAV.7



7

17

23

24

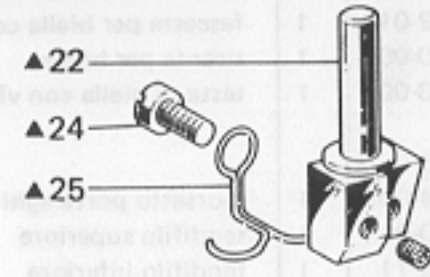
TAV.8



12



21



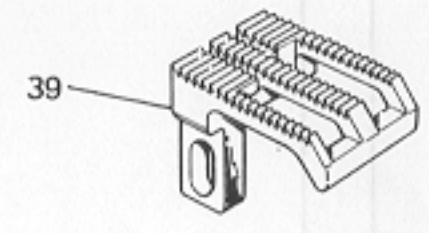
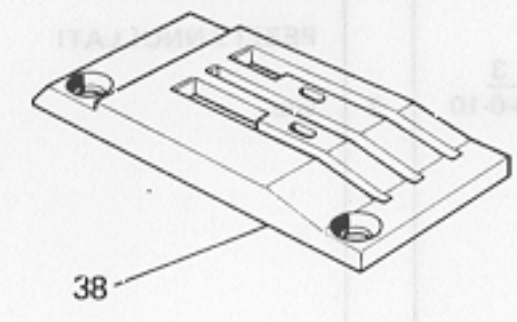
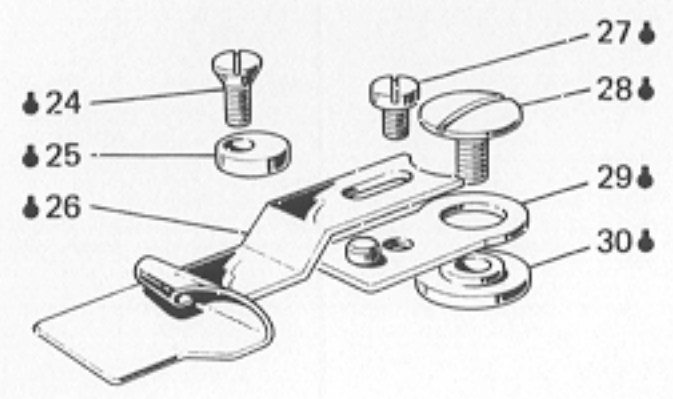
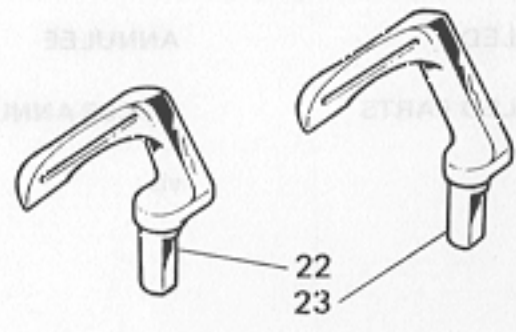
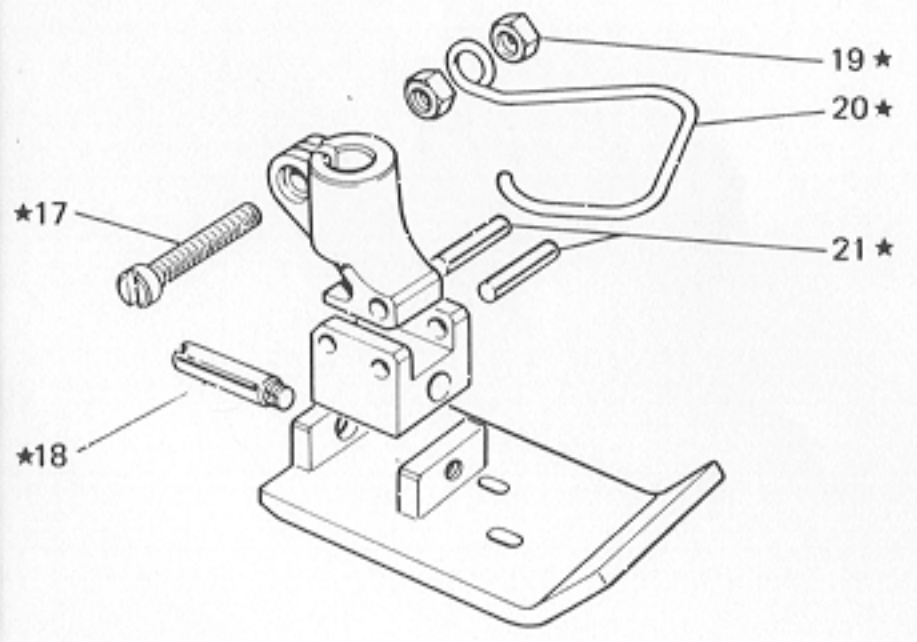
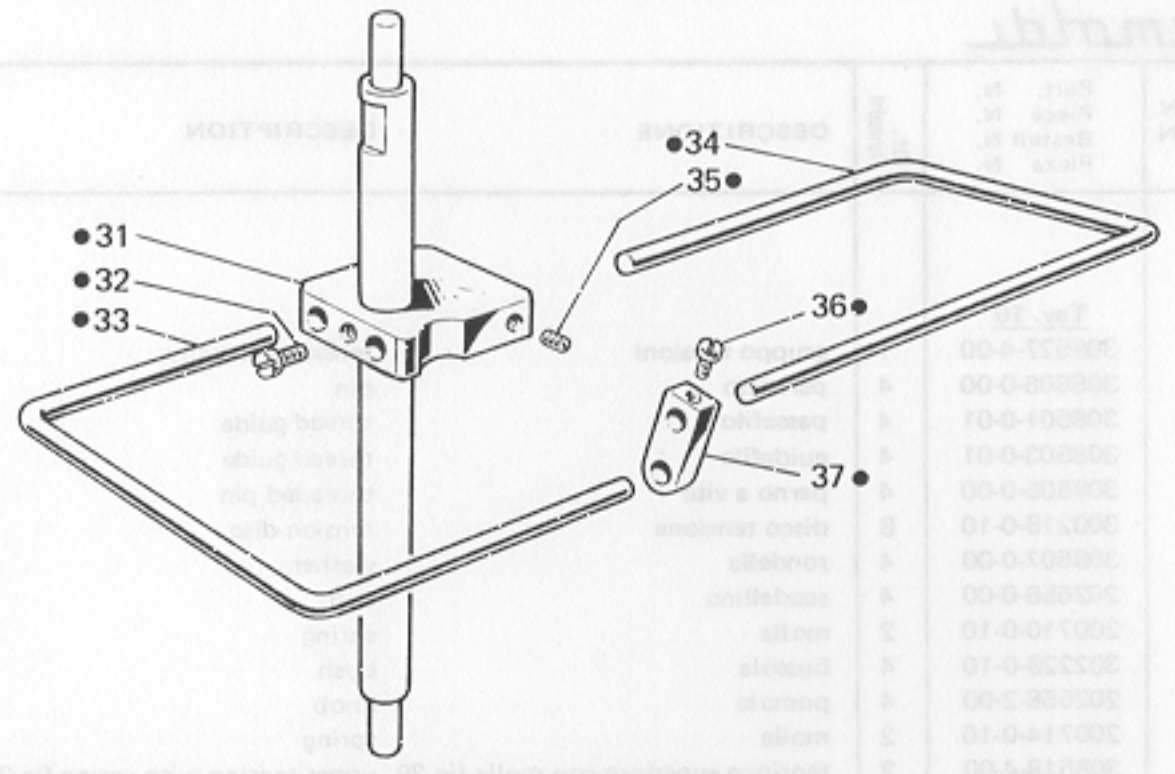
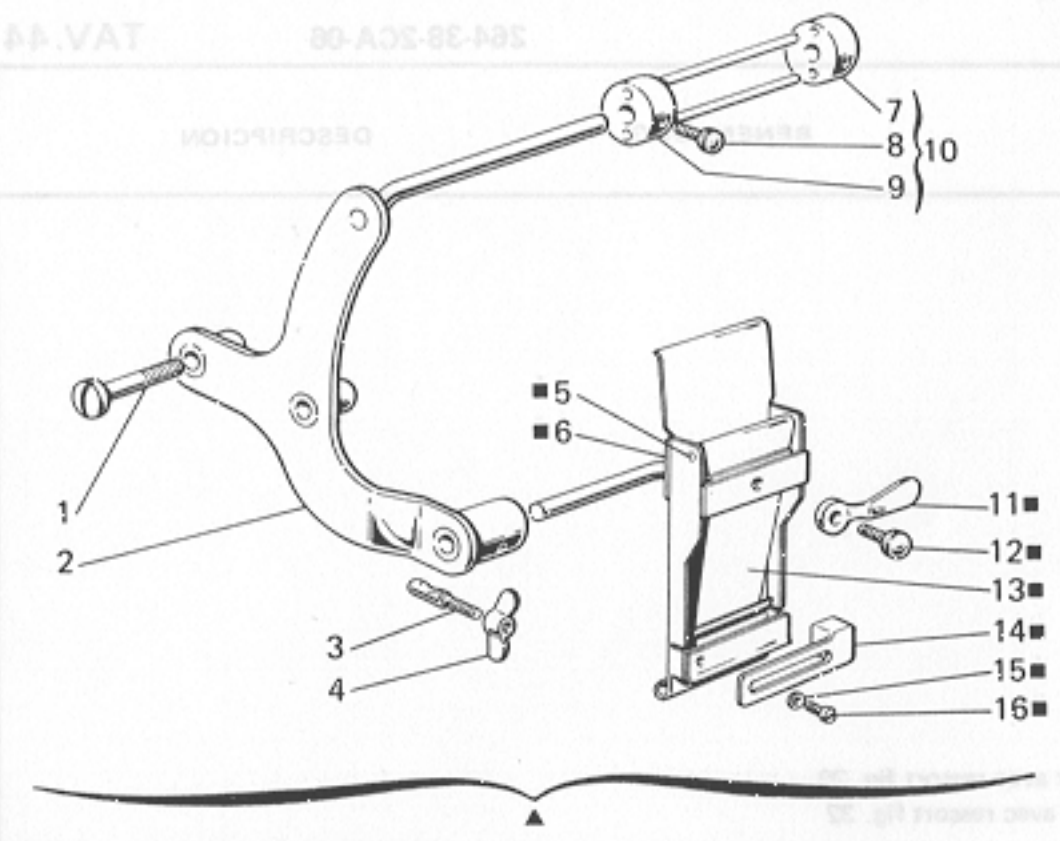
22

24

25

31

Fig. N. Abb. N.	Part. N. Piece N. Bestell N. Pieza N.	Qt. Anzahl	DESCRIZIONE	DESCRIPTION	DESCRIPTION	BENENNUNG	DESCRIPCION
	<u>Tav. 10</u>						
★	308527-4-00	1	gruppo tensioni	tension assembly	groupe tension		
20	308506-0-00	4	pernetto	pin	pivot		
21	308501-0-01	4	passafilo	thread guide	passe-fil		
22	308503-0-01	4	guidafilo	thread guide	guide-fil		
25	308505-0-00	4	perno a vite	threaded pin	pivot à vis		
26	300218-0-10	8	disco tensione	tension disc	disque tension		
27	308507-0-00	4	rondella	washer	rondelle		
28	202556-0-00	4	scodellino	cup	cuvette		
29	200710-0-10	2	molla	spring	ressort		
30	302229-0-10	4	bussola	bush	bague		
31	202558-2-00	4	pomolo	knob	poirneau		
32	200714-0-10	2	molla	spring	ressort		
33	308518-4-00	2	tensione superiore con molla fig.29	upper tension with spring fig.29	tension supérieur avec ressort fig. 29		
34	308521-4-00	2	tensione inferiore con molla fig.32	lower tension with spring fig.32	tension inférieur avec ressort fig. 32		
	<u>Tav. 15</u>		ANNULLATA	CANCELLED	ANNULEE		
			PEZZI ANNULLATI	CANCELLED PARTS	PIECES ANNULEES		
11	<u>Tav. 3</u> 302354-0-10	2	vite	screw	vis		



S.p.A. V. Rumoldi & C. Milano  
Made in Italy



Fig. N. Abb. N.	Part. N. Piece N. Bestell N. Pieza N.	Qt. Anzahl	DESCRIZIONE	DESCRIPTION	DESCRIPTION	BENENNUNG	DESCRIPCION
▲	930283-4-10	1	frenaggio completo	brake assembly	freinage complet		
■	930310-4-10	1	freno	brake	frein		
★	306659-3-01	1	pedino completo	presserfoot assembly	pied de biche complet		
●	930422-4-10	1	dispositivo di guida	guide device	dispositif de guide		
⊕	303617-4-10	1	guida del materiale	fabric guide	guide du tissu		
1	930281-0-10	2	vite	screw	vis		
2	930300-3-10	1	sostegno completo	support assembly	support complet		
3	930067-0-10	1	spina filettata	pin	goupille		
4	930136-0-10	1	dado con alette	nut	écrou		
5	930117-0-10	1	pernetto	pin	pivot		
6	930307-3-10	1	corpo completo	body assembly	corps complet		
7	930094-0-10	1	morsetto	clamp	collier de serrage		
8	930096-0-10	2	pomolo	knob	pommeau		
9	930090-2-10	1	morsetto con spina	clamp with pin	collier de serrage avec pivot		
10	930091-4-10	1	guida	guide	guide		
11	930308-0-10	1	leva	lever	levier		
12	930119-0-10	1	pomolo	knob	pommeau		
13	930112-2-10	1	lamierino	sheet	plaque		
14	930121-0-10	1	cursore	slider	curseur		
15	704104-2-00	1	rondella	washer	rondelle		
16	741519-0-00	1	vite	screw	vis		
17	741781-2-00	1	vite	screw	vis		
18	301355-0-10	1	perno filettato	pin	pivot		
19	733504-2-00	2	dado	nut	écrou		
20	990806-0-00	1	salvadita	protection	protection		
21	706461-0-00	2	spina	pin	goupille		
22	309509-0-00	1	crochet	looper	crochet		
23	309508-0-00	1	crochet	looper	crochet		
24	744634-0-00	1	vite	screw	vis		
25	300710-0-10	1	rondella eccentrica	eccentric washer	rondelle excentrique		
26	303616-2-10	1	guida	guide	guide		
27	741913-4-00	1	vite	screw	vis		
28	300406-0-10	1	vite	screw	vis		
29	300686-2-10	1	supporto con spina	support with pin	support avec pivot		
30	300683-0-10	1	rondella distanziale	spacer washer	rondelle entretoise		
31	930421-0-10	1	attacco	coupling	raccord		
32	741612-0-00	3	vite	screw	vis		
33	930424-0-10	1	asta	rod	tige		
34	930423-0-10	1	asta	rod	tige		
35	300290-0-10	1	vite	screw	vis		
36	721410-0-00	2	vite	screw	vis		
37	930425-0-10	2	cursore	slider	curseur		
38	301343-0-10	1	placca ago	needle plate	plaque à aiguille		
39	308700-0-00	1	griffa	feed dog	griffe		
40	735448-0-20	1	targhetta classe testa	head class plate	plaque-classe tête		

AA.VAT 80-ACS-88-88S

Rumoldi

DESCRIZIONE	BENENNUNG	DESCRIPTION	DESCRIZIONE	QTY	Part. N. Part. N. Part. N.	
				1	93032-4-10	4
				1	93037-4-10	5
				1	30623-3-01	6
				1	93032-4-10	9
				1	30122-4-10	8
				1	93030-3-10	1
				1	93007-0-10	3
				1	93013-0-10	4
				1	93017-0-10	5
				1	93007-3-10	6
				1	93004-0-10	7
				2	93008-0-10	8
				2	93012-0-10	9
				1	93013-0-10	10
				1	10410-3-00	11
				1	74151-0-00	12
				1	74151-0-00	13
				1	30135-0-10	14
				2	73504-0-00	15
				1	93008-0-10	16
				1	74151-0-00	17
				1	93008-0-10	18
				1	93008-0-10	19
				1	74151-0-00	20
				2	74151-0-00	21
				1	93008-0-10	22
				1	93008-0-10	23
				1	74151-0-00	24
				1	93008-0-10	25
				1	93008-0-10	26
				1	74151-0-00	27
				1	93008-0-10	28
				1	93008-0-10	29
				1	93008-0-10	30
				1	93008-0-10	31
				1	93008-0-10	32
				1	93008-0-10	33
				1	93008-0-10	34
				1	93008-0-10	35
				1	93008-0-10	36
				1	93008-0-10	37
				1	93008-0-10	38
				1	93008-0-10	39
				1	93008-0-10	40

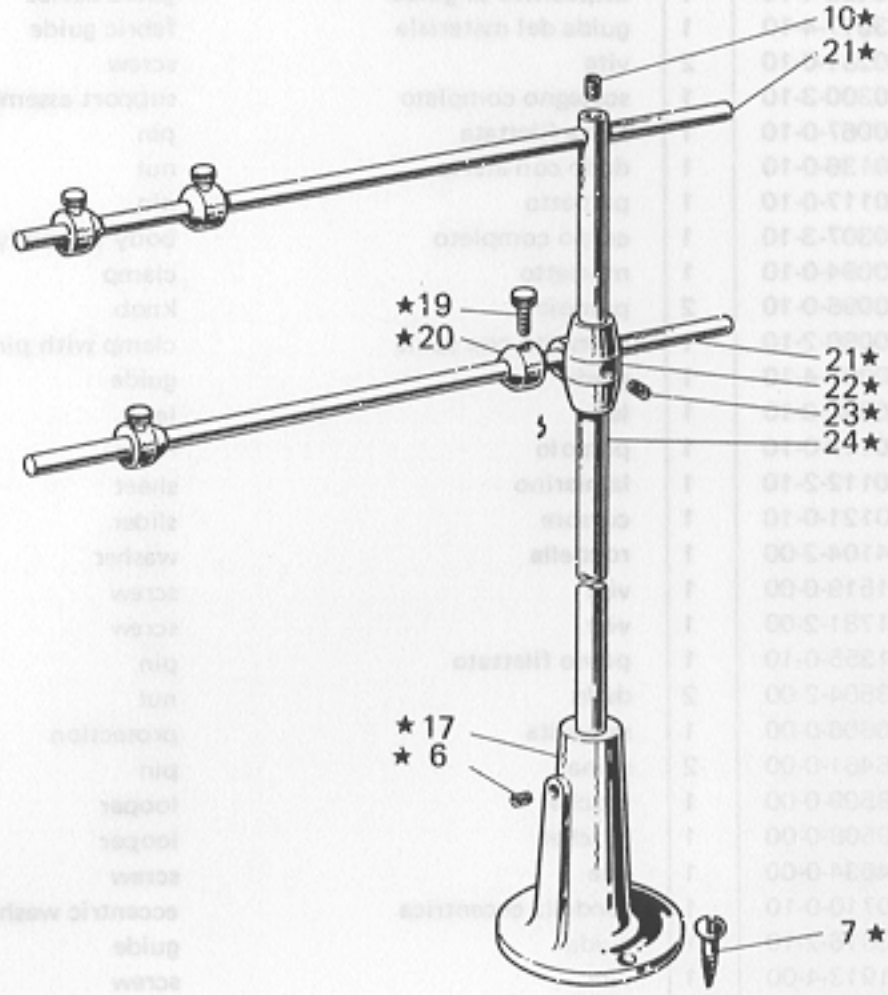
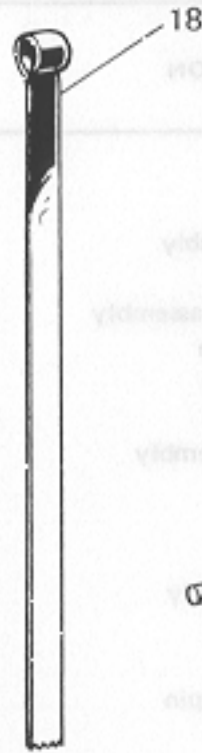
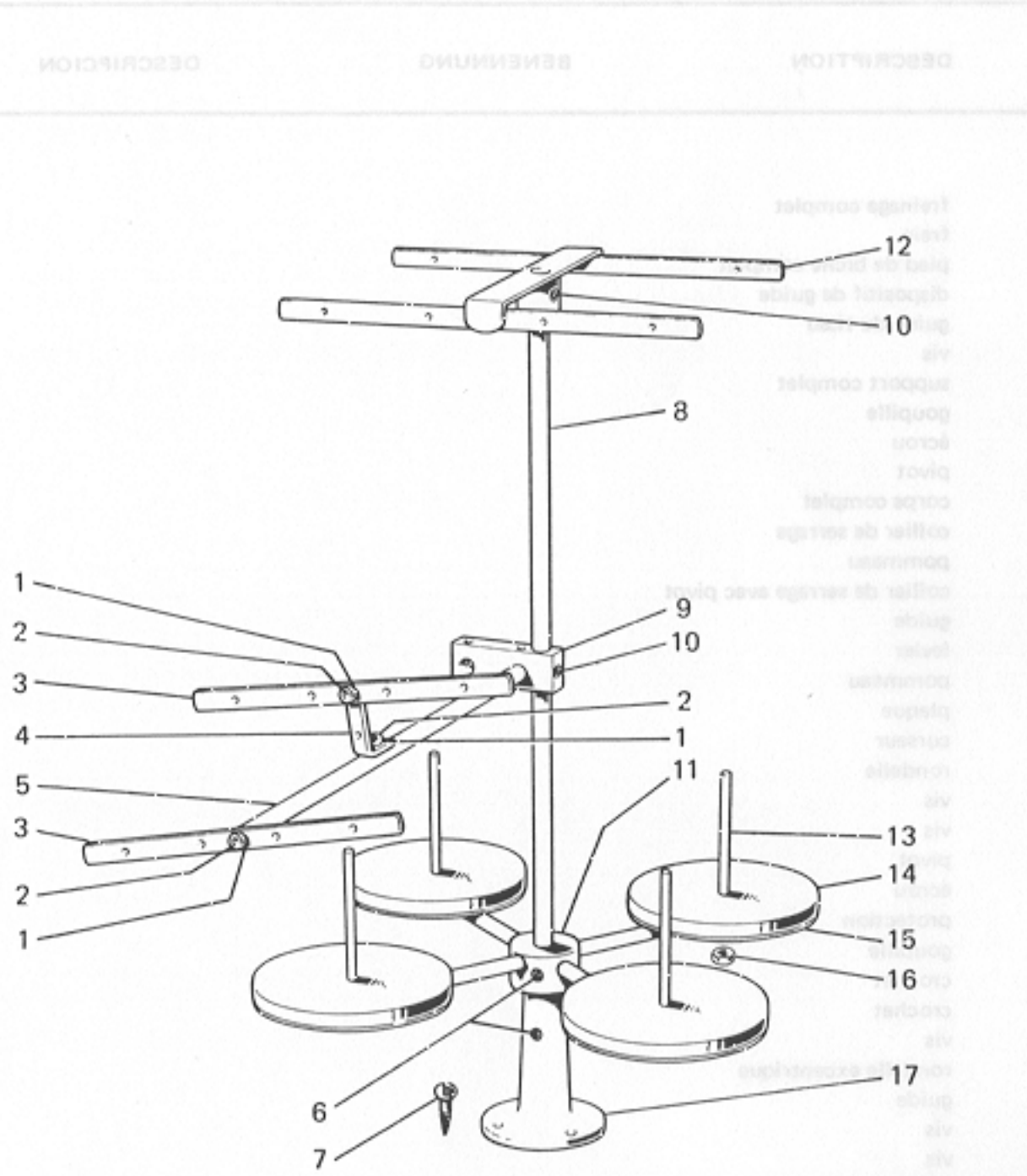


Fig. N. Abb. N.	Part. N. Piece N. Bestell N. Pieza N.	Qt. Anzahl	DESCRIZIONE	DESCRIPTION	DESCRIPTION	BENENNUNG	DESCRIPCION
●	991120-5-00	1	porta bobine completo(3-4 fili)	bobbin carrier assembly (3-4 threads)	porte bobine complet (3-4 fils)		
★	990650-4-12	1	porta rotolo completo	roller carrier assembly	porte-rouleau complet		
1	703005-0-00	3	rondella	washer	rondelle		
2	722431-2-00	3	vite	screw	vis		
3	991108-2-00	2	telaio con bussole	frame with bushes	bat̄ avec bagues		
4	991107-2-00	1	squadretta con viti e rondelle	bracket with screws and washers	équerre avec vis et rondelles		
5	991106-2-00	1	asta con rondella e vite	rod with washer and screw	tige avec rondelle et vis		
6	729054-2-00	4	vite	screw	vis		
7	731107-2-00	6	vite da legno	screw	vis		
8	991113-0-00	1	asta principale	main rod	tige principale		
9	991128-2-00	1	blocchetto con viti	block with screws	bloc avec vis		
10	729034-2-00	4	vite	screw	vis		
11	991129-3-00	1	mozzo con aste e viti	hub with rods and screws	moyeau avec tiges et vis		
12	991121-3-00	1	telaio superiore con vite	upper frame with screw	bat̄ supérieur avec vis		
13	991111-2-00	4	astina con dadi	rod with nuts	tige avec écrous		
14	991179-0-00	4	disco	disc	disque		
15	991112-0-00	4	piatto	plate	plaque		
16	733508-2-00	8	dado	nut	écrou		
17	991114-2-00	2	basetta con vite	base with screw	base avec vis		
18	930105-0-10	1	astina	rod	tige		
19	990596-0-10	4	pomolo	knob	pommeau		
20	990594-2-00	4	anello conico con pomolo	ring cone with knob	bague conique avec pommeau		
21	990593-0-11	2	spina	pin	goupille		
22	991153-2-00	1	supporto con viti	support with screws	support avec vis		
23	729024-2-00	2	vite	screw	vis		
24	990592-0-11	1	asta	rod	tige		



Rumoldi

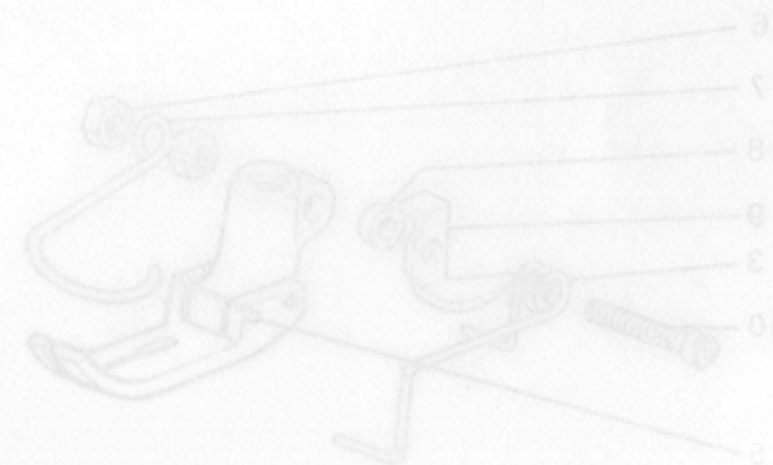
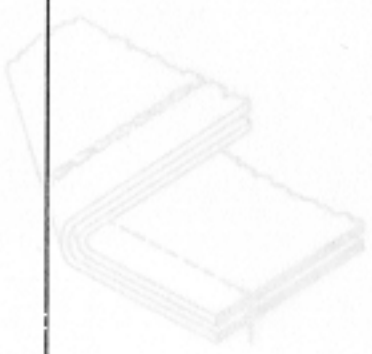
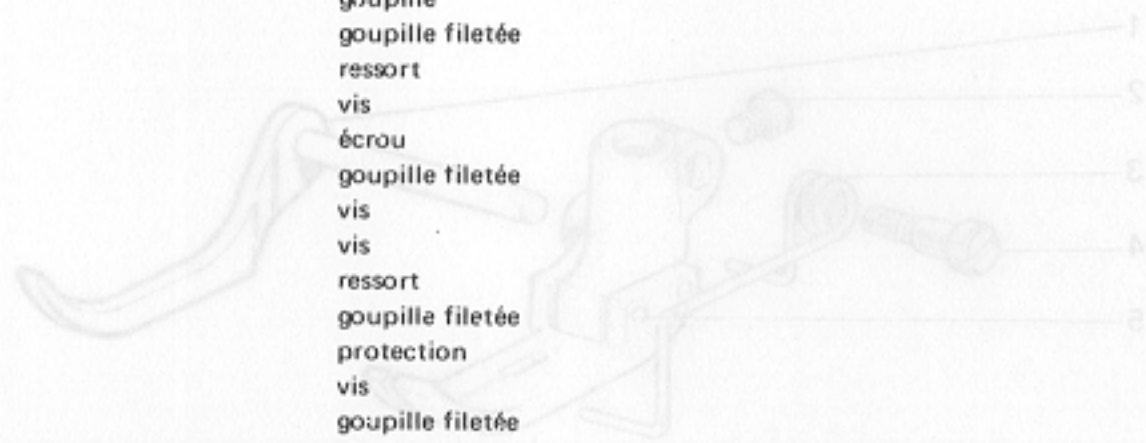
Art. N.	Part. N.	DESCRIPTION	DESCRIPTION	DESCRIPTION	DESCRIPTION
23	303738-0-00	spine	spine	spine	spine
24	303737-0-00	spring	spring	spring	spring
25	303736-0-10	pin	pin	pin	pin
26	303735-0-10	pin	pin	pin	pin
27	303734-0-10	pin	pin	pin	pin
28	303733-0-10	pin	pin	pin	pin
29	303732-0-10	pin	pin	pin	pin
30	303731-0-10	pin	pin	pin	pin
31	303730-0-10	pin	pin	pin	pin
32	303729-0-10	pin	pin	pin	pin
33	303728-0-10	pin	pin	pin	pin
34	303727-0-10	pin	pin	pin	pin
35	303726-0-10	pin	pin	pin	pin
36	303725-0-10	pin	pin	pin	pin
37	303724-0-10	pin	pin	pin	pin
38	303723-0-10	pin	pin	pin	pin
39	303722-0-10	pin	pin	pin	pin
40	303721-0-10	pin	pin	pin	pin
41	303720-0-10	pin	pin	pin	pin
42	303719-0-10	pin	pin	pin	pin
43	303718-0-10	pin	pin	pin	pin
44	303717-0-10	pin	pin	pin	pin
45	303716-0-10	pin	pin	pin	pin
46	303715-0-10	pin	pin	pin	pin
47	303714-0-10	pin	pin	pin	pin
48	303713-0-10	pin	pin	pin	pin
49	303712-0-10	pin	pin	pin	pin
50	303711-0-10	pin	pin	pin	pin
51	303710-0-10	pin	pin	pin	pin
52	303709-0-10	pin	pin	pin	pin
53	303708-0-10	pin	pin	pin	pin
54	303707-0-10	pin	pin	pin	pin
55	303706-0-10	pin	pin	pin	pin
56	303705-0-10	pin	pin	pin	pin
57	303704-0-10	pin	pin	pin	pin
58	303703-0-10	pin	pin	pin	pin
59	303702-0-10	pin	pin	pin	pin
60	303701-0-10	pin	pin	pin	pin
61	303700-0-10	pin	pin	pin	pin
62	303699-0-10	pin	pin	pin	pin
63	303698-0-10	pin	pin	pin	pin
64	303697-0-10	pin	pin	pin	pin
65	303696-0-10	pin	pin	pin	pin
66	303695-0-10	pin	pin	pin	pin
67	303694-0-10	pin	pin	pin	pin
68	303693-0-10	pin	pin	pin	pin
69	303692-0-10	pin	pin	pin	pin
70	303691-0-10	pin	pin	pin	pin
71	303690-0-10	pin	pin	pin	pin
72	303689-0-10	pin	pin	pin	pin
73	303688-0-10	pin	pin	pin	pin
74	303687-0-10	pin	pin	pin	pin
75	303686-0-10	pin	pin	pin	pin
76	303685-0-10	pin	pin	pin	pin
77	303684-0-10	pin	pin	pin	pin
78	303683-0-10	pin	pin	pin	pin
79	303682-0-10	pin	pin	pin	pin
80	303681-0-10	pin	pin	pin	pin
81	303680-0-10	pin	pin	pin	pin
82	303679-0-10	pin	pin	pin	pin
83	303678-0-10	pin	pin	pin	pin
84	303677-0-10	pin	pin	pin	pin
85	303676-0-10	pin	pin	pin	pin
86	303675-0-10	pin	pin	pin	pin
87	303674-0-10	pin	pin	pin	pin
88	303673-0-10	pin	pin	pin	pin
89	303672-0-10	pin	pin	pin	pin
90	303671-0-10	pin	pin	pin	pin
91	303670-0-10	pin	pin	pin	pin
92	303669-0-10	pin	pin	pin	pin
93	303668-0-10	pin	pin	pin	pin
94	303667-0-10	pin	pin	pin	pin
95	303666-0-10	pin	pin	pin	pin
96	303665-0-10	pin	pin	pin	pin
97	303664-0-10	pin	pin	pin	pin
98	303663-0-10	pin	pin	pin	pin
99	303662-0-10	pin	pin	pin	pin
100	303661-0-10	pin	pin	pin	pin

**PIEDINI A RICHIESTA**  
**PRESSER FOOT ON REQUEST**  
**FUESSCHEN AUF ANFRAGE**  
**PIEDS-PRESSEURS SUR DEMANDE**  
**PRENSATELAS BAJO PEDIDO**

Fig. N. Abb. N.	Part. N. Piece N. Bestell N. Pieza N.	Ct. Anzahl	DESCRIZIONE	DESCRIPTION	DESCRIPTION	BENENNUNG	DESCRIPCION
▲	308060-4-00	1	gruppo manov.tirante premistoffa	presser crank assembly	groupe maniv. tirant presseur		
1	740632-2-00	1	vite	screw	vis		
2	308059-0-00	1	manovella	crank	manivelle		
3	721494-2-00	2	vite fissa piastra	plate screw	vis blocage plaque		
4	308056-0-00	1	piastra guida barra	plate	plaque		
5	308058-0-00	1	spina	pin	goupille		
6	308057-0-00	1	tirante per alza piedino	presserfoot tie-rod	tirant soulèvement pied de biche		
7	740444-2-00	1	vite fissa slitta	screw	vis blocage glissière		
8	302060-0-11	1	pomolo di regolazione	adjustment knob	pommeau de réglage		
9	302344-0-10	1	rondella	washer	rondelle		
10	700205-0-00	1	anello elastico	spring ring	anneau ressort		
11	308007-0-00	1	perno filettato	threaded pin	pivot fileté		
12	302234-0-10	1	albero	shaft	arbre		
13	302059-0-10	1	molla premi piedino	spring	ressort pied de biche		
14	308055-2-00	1	guida e forcella	forket guide	guide à fourchette		
15	308061-0-01	1	barra porta piedino	presserfoot bar	barre porte-pied de biche		
16	308148-0-00	1	molla	spring	ressort		
17	703810-0-00	1	rondella	washer	rondelle		
18	308054-0-00	1	paraolio	oil retainer	pare-huile		
19	202487-0-10	1	vite	screw	vis		
20	308412-2-00	1	fascetta di fermo con vite	clamp with screw	bride de fixation avec vis		
21	745827-2-00	2	vite	screw	vis		
22	304767-2-10	1	anello per molla tensioni	ring for tension spring	bague pour ressort tension		
23	308098-0-00	1	molla di torsione	spring	ressort de torsion		

Fig. N. Abb. N.	Part. N. Bestell N. Pieze N. Pieza N.	Qt. Anzahl	DESCRIZIONE	DESCRIPTION	DESCRIPTION	BENENNUNG	DESCRIPCION
A	300853-3-12	1	pedino completo	presserfoot assembly	ped-presseur complet		
B	303431-3-11	1	pedino completo	presserfoot assembly	ped-presseur complet		
C	303770-3-11	1	pedino completo	presserfoot assembly	ped-presseur complet		
D	303777-3-01	1	pedino completo	presserfoot assembly	ped-presseur complet		
E	303786-3-01	1	pedino completo	presserfoot assembly	ped-presseur complet		
F	303783-3-01	1	pedino completo	presserfoot assembly	ped-presseur complet		
G	303780-3-01	1	pedino completo	presserfoot assembly	ped-presseur complet		
H	304952-3-01	1	pedino completo	presserfoot assembly	ped-presseur complet		
L	306692-3-00	1	pedino completo	presserfoot assembly	ped-presseur complet		
M	307146-3-01	1	pedino completo	presserfoot assembly	ped-presseur complet		
N	305481-3-11	1	pedino completo	presserfoot assembly	ped-presseur complet		
O	306663-3-02	1	pedino completo	presserfoot assembly	ped-presseur complet		
P	300976-3-10	1	pedino completo	presserfoot assembly	ped-presseur complet		
R	306696-3-10	1	pedino completo	presserfoot assembly	ped-presseur complet		
S	305064-3-01	1	pedino completo	presserfoot assembly	ped-presseur complet		
T	305385-3-10	1	pedino completo	presserfoot assembly	ped-presseur complet		
U	301345-3-10	1	pedino completo con guida	presserfoot assembly with guide	ped-presseur complet avec guide		
V	301346-3-10	1	pedino completo con guida	presserfoot assembly with guide	ped-presseur complet avec guide		
Z	307055-3-01	1	pedino completo	presserfoot assembly	ped-presseur complet		
1	300861-2-11	1	slitta laterale	side slide	glissière latérale		
2	741520-2-00	1	vite	screw	vis		
3	300759-0-10	1	molla	spring	ressort		
4	743265-2-00	1	vite	screw	vis		
5	300822-0-10	2	spina	pin	goupille		
6	733504-2-00	2	dado	nut	écrou		
7	990808-0-00	1	salvadita	protection	protection		
8	303504-0-10	1	distanziale	spacer	entretoise		
9	303442-0-11	1	taglia cateneila	chain cutting	coupe-chainette		
10	743287-2-00	1	vite	screw	vis		
11	741791-2-00	1	vite	screw	vis		
12	303730-3-11	1	pressello	presser	presse		
13	303728-0-11	1	vite	screw	vis		
14	303052-0-00	1	molla	spring	ressort		
15	301268-0-10	1	spina	pin	goupille		
16	305154-0-00	1	taglia catenella	chain cutting	coupe-chainette		
17	300120-0-10	1	spina filettata	pin	goupille filetée		
18	304809-0-10	2	molla	spring	ressort		
19	304950-0-10	1	molla	spring	ressort		
20	721411-2-00	1	vite	screw	vis		
21	300605-0-10	1	spina	pin	goupille		
22	741781-2-00	1	vite	screw	vis		
23	300119-0-11	1	molla	spring	ressort		
24	741414-2-00	1	vite	screw	vis		
25	300117-0-11	1	snodo	knuckle	axe		
26	300118-0-10	1	spina	pin	goupille		
27	300120-0-10	1	spina	pin	goupille filetée		
28	307137-0-00	1	molla	spring	ressort		
29	307138-0-00	1	spina	pin	goupille		

Fig. N. Abb. N.	Part. N. Bestell N. Piece N. Pieza N.	Qt. Anzahl	DESCRIZIONE	DESCRIPTION	DESCRIPTION	BENENNUNG	DESCRIPCION
30	307140-0-01	1	astina	rod	tige		
31	307143-0-01	1	pressello	presser	presse		
32	706221-0-00	1	spina	pin	goupille		
33	301355-0-10	1	spina filettata	pin	goupille filetée		
34	303991-0-10	1	molla	spring	ressort		
35	303838-0-10	1	vite	screw	vis		
36	301598-0-10	1	clavo	nut	écrou		
37	305489-0-10	1	spina filettata	pin	goupille filetée		
38	303834-0-11	1	vite	screw	vis		
39	721421-2-00	1	vite	screw	vis		
40	300058-0-10	1	molla	spring	ressort		
41	300059-0-10	1	spina filettata	pin	goupille filetée		
42	990803-0-00	1	salvadita	protection	protection		
43	301596-0-11	1	vite	screw	vis		
44	305063-0-00	1	spina filettata	pin	goupille filetée		
45	741721-2-00	1	vite	screw	vis		
46	706461-0-00	2	spina	pin	goupille		
47	741519-0-00	2	vite	screw	vis		
48	990811-0-00	1	salvadita	protection	protection		
49	301531-0-10	1	molla	spring	ressort		

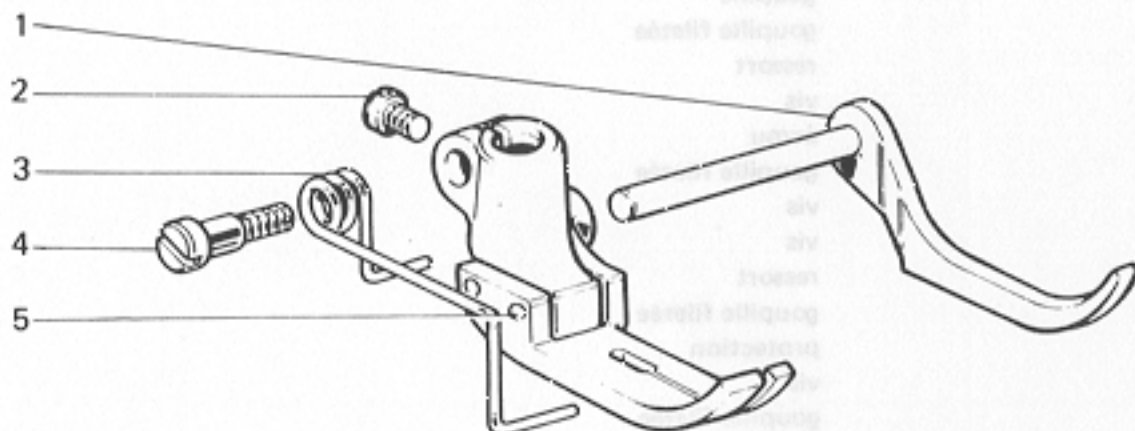


80-ACI-00-435  
80-DCI-00-434  
80-DMF-00-433  
80-DMF-00-432  
80-DMF-00-431

PER TESTE  
FOR HEADS  
POUR TETES  
FÜR OBERTEILE  
PARA CABEZAS

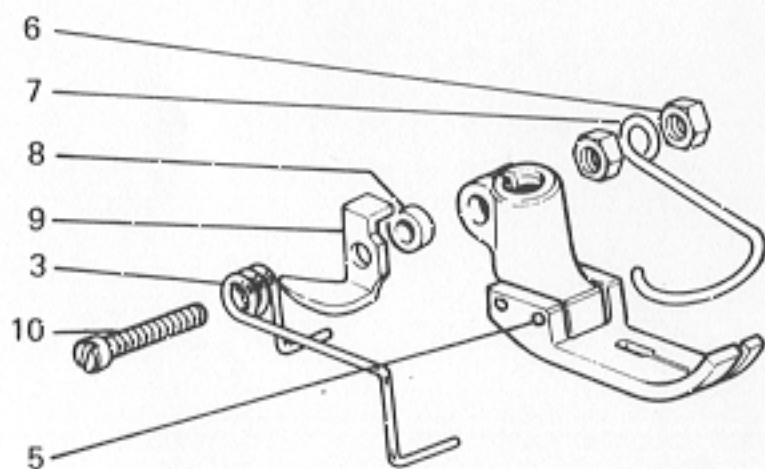
PIEDINI A RICHIESTA PRESSER FOOT ON REQUEST FUESSCHEN AUF ANFRAGE PIEDS-PRESSEURS SUR DEMANDE PRENSATELAS BAJO PEDIDO

264-00-1CD-09



A

264-00-1CA-08  
264-00-1CD-09  
264-00-1MD-25  
264-00-1MD-11  
264-00-1MD-24

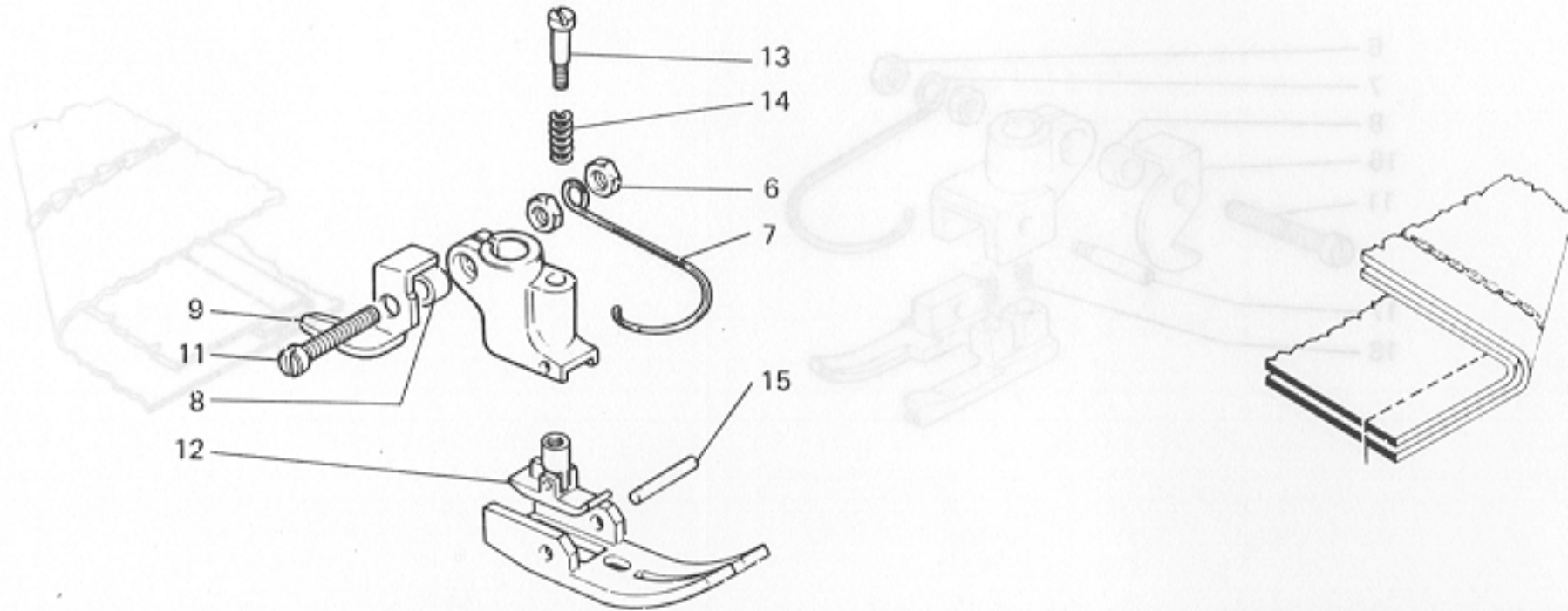


B

PER TESTE  
FOR HEADS  
POUR TETES  
FÜR OBERTEILE  
PARA CABEZAS

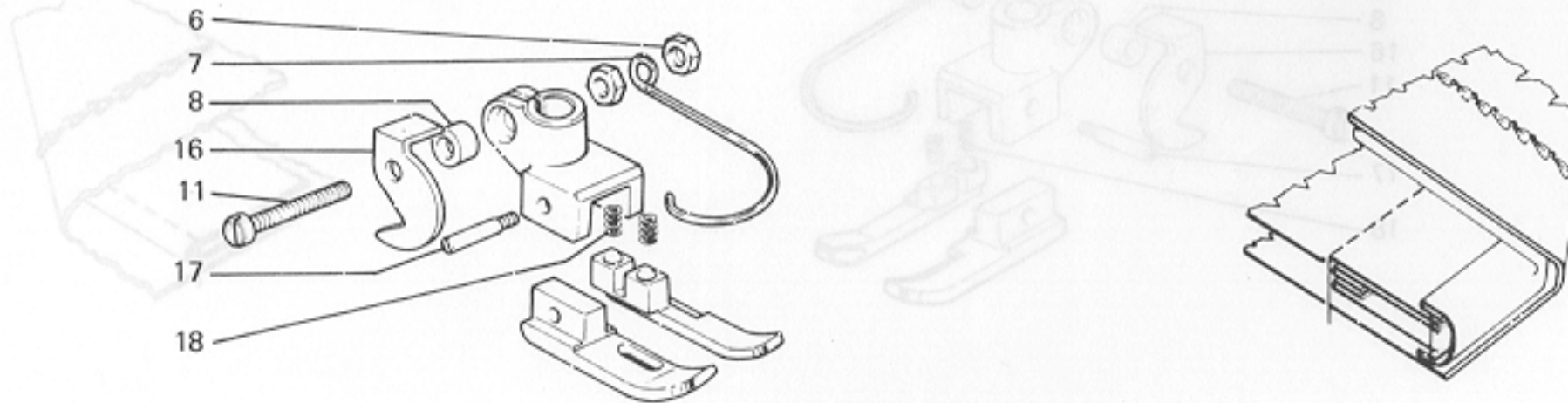
PIEDINI A RICHIESTA PRESSER FOOT ON REQUEST FUESSCHEN AUF ANFRAGE PIEDS-PRESSEURS SUR DEMANDE PRENSATELAS BAJO PEDIDO

264-00-1CA-08  
264-00-1CD-09  
264-00-1MA-25  
264-00-1MD-11  
264-00-1MD-24



C

264-00-1CA-08  
264-00-1CD-09  
264-00-1MD-25  
264-00-1MD-11  
264-00-1MD-24

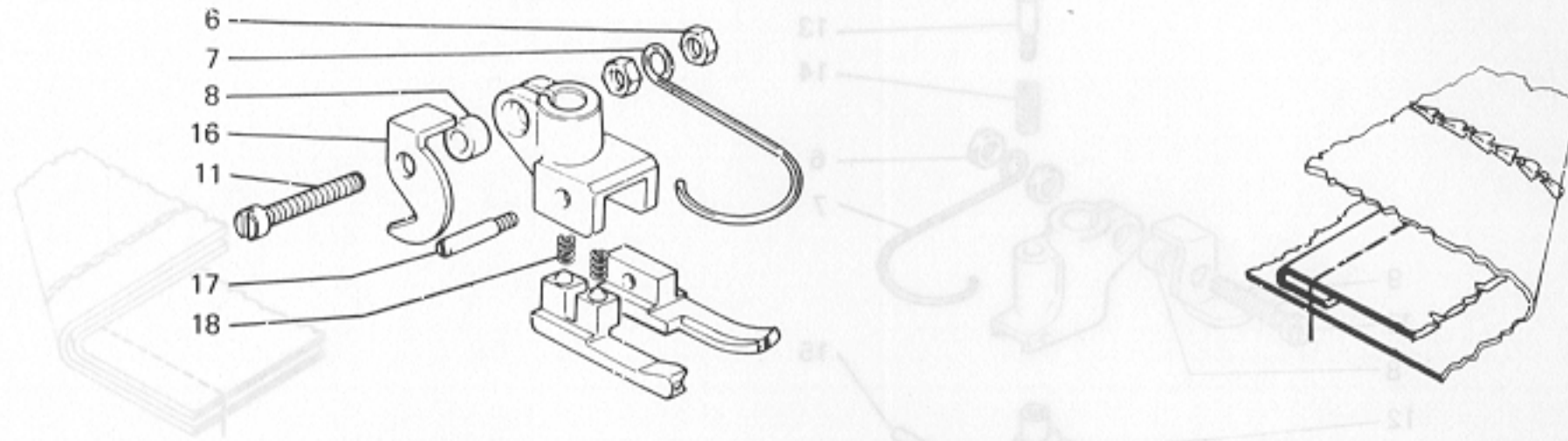


D

PER TESTE  
FOR HEADS  
POUR TÊTES  
FÜR OBERTEILE  
PARA CABEZAS

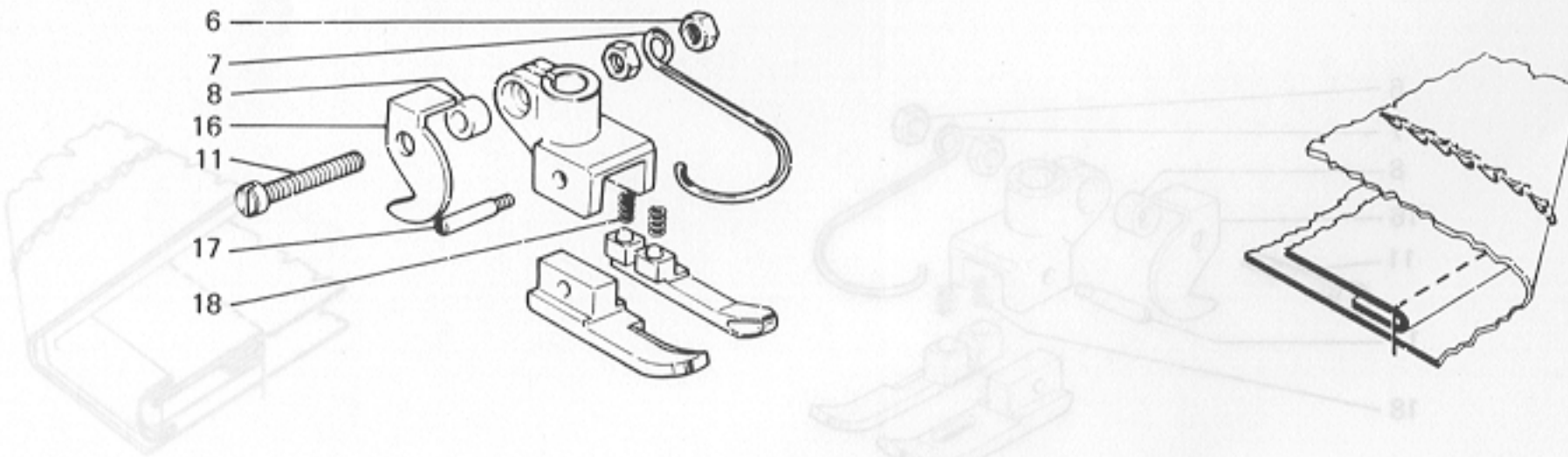
PIEDINI A RICHIESTA — PRESSER FOOT ON REQUEST — FUESSCHEN AUF ANFRAGE — PIEDS-PRESSEURS SUR DEMANDE — PRENSATELAS BAJO PEDIDO

264-00-1CA-08  
264-00-1CD-09  
264-00-1MA-25  
264-00-1MD-11  
264-00-1MD-24



E

264-00-1CA-08  
264-00-1CD-09  
264-00-1MD-25  
264-00-1MD-11  
264-00-1MD-24



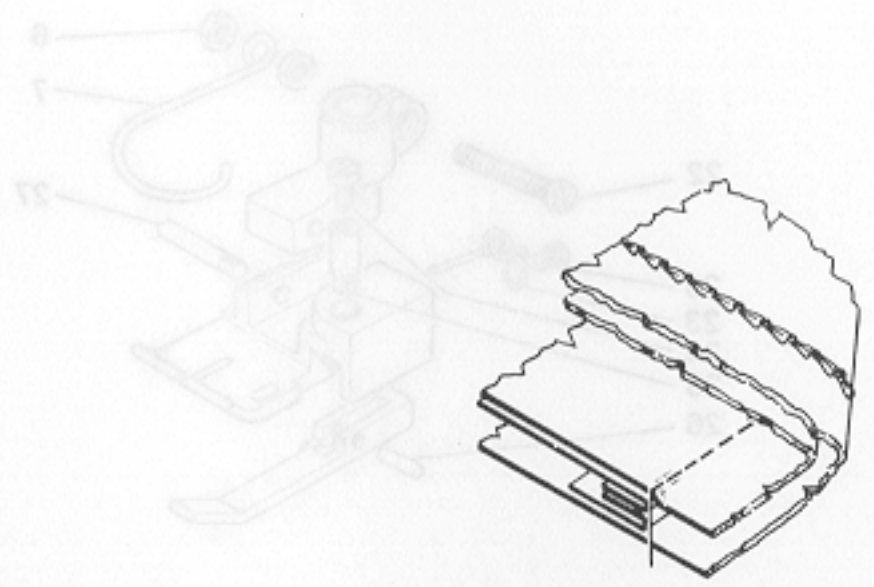
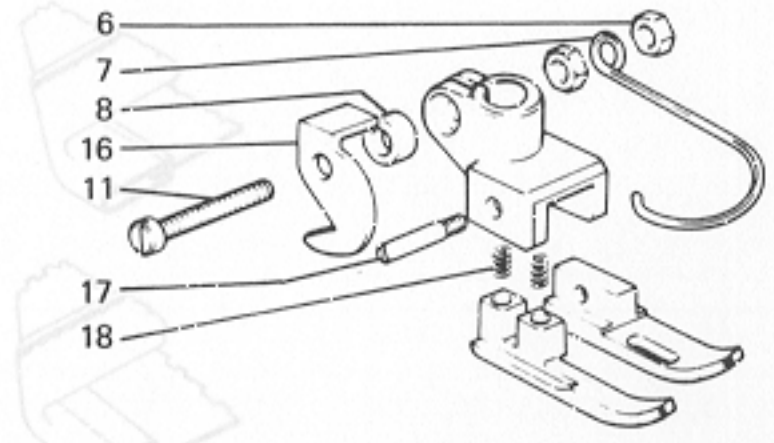
F

**Rimoldi**

PER TESTE  
FOR HEADS  
POUR TETES  
FÜR OBERTEILE  
PARA CABEZAS

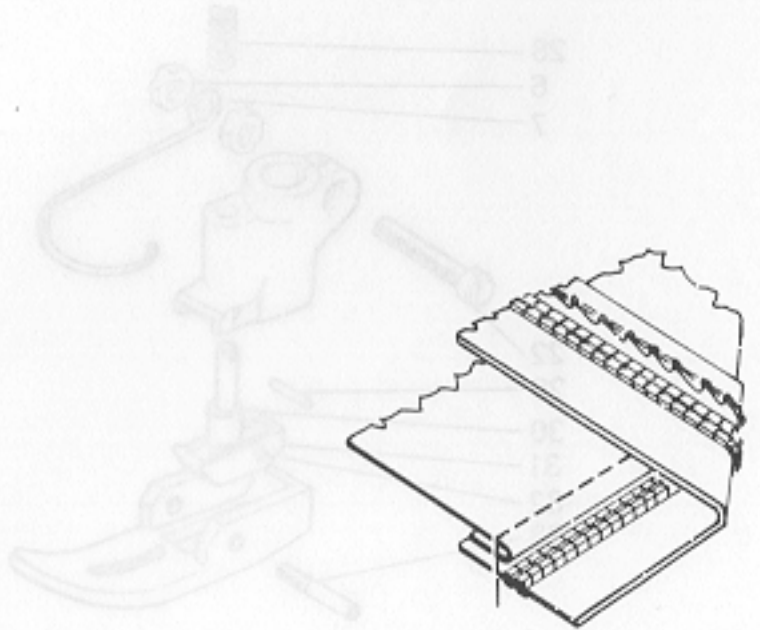
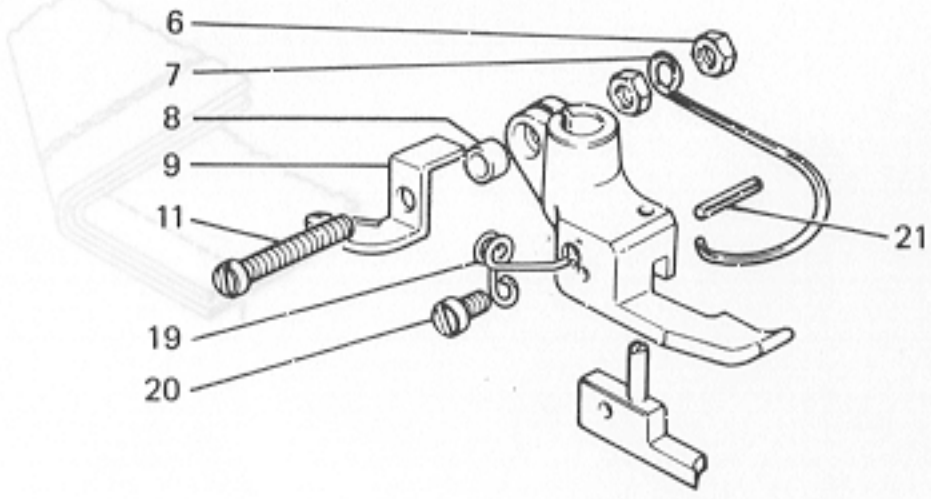
PIEDINI A RICHIESTA    PRESSER FOOT ON REQUEST    FUËSSCHEN AUF ANFRAGE    PIEDS-PRESSEURS SUR DEMANDE    PRENSATELAS BAJO PEDIDO

264-00-1CA-08  
264-00-1CD-09  
264-00-1MA-25  
264-00-1MD-11  
264-00-1MD-24



G

264-00-1CA-08  
264-00-1CD-09  
264-00-1MA-25  
264-00-1MD-24



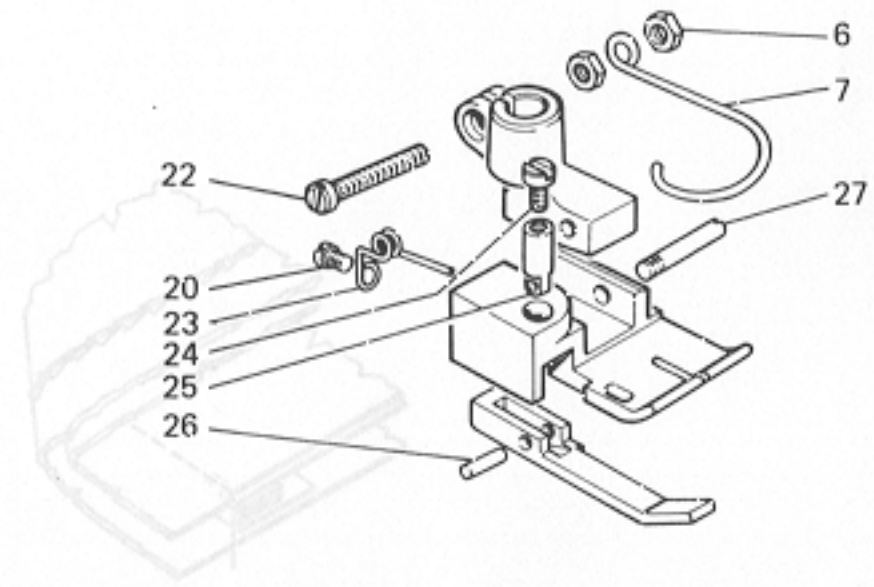
H



PER TESTE  
FOR HEADS  
POUR TETES  
FÜR OBERTEILE  
PARA CABEZAS

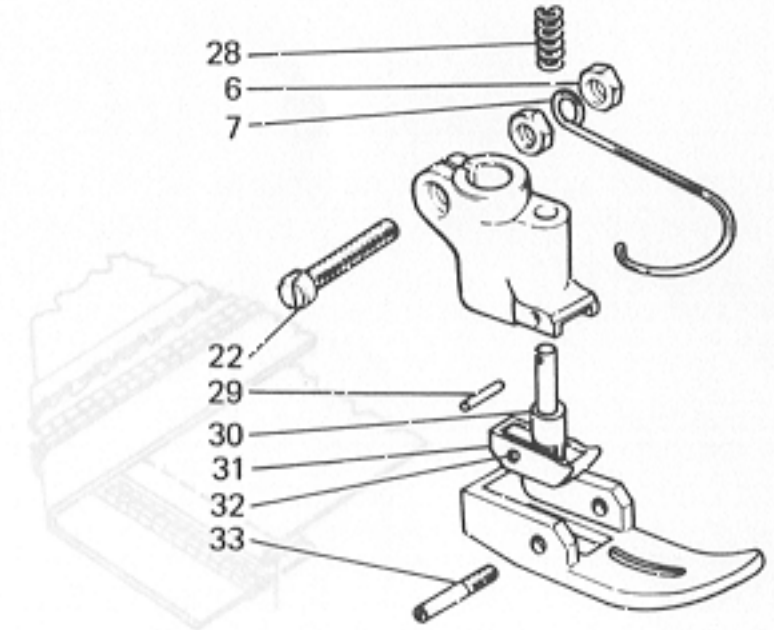
PIEDINI A RICHIESTA PRESSER FOOT ON REQUEST FUESSCHEN AUF ANFRAGE PIEDS-PRESSEURS SUR DEMANDE PRENSATELAS BAJO PEDIDO

264-16-1CD-01



L

264-00-1LA-39



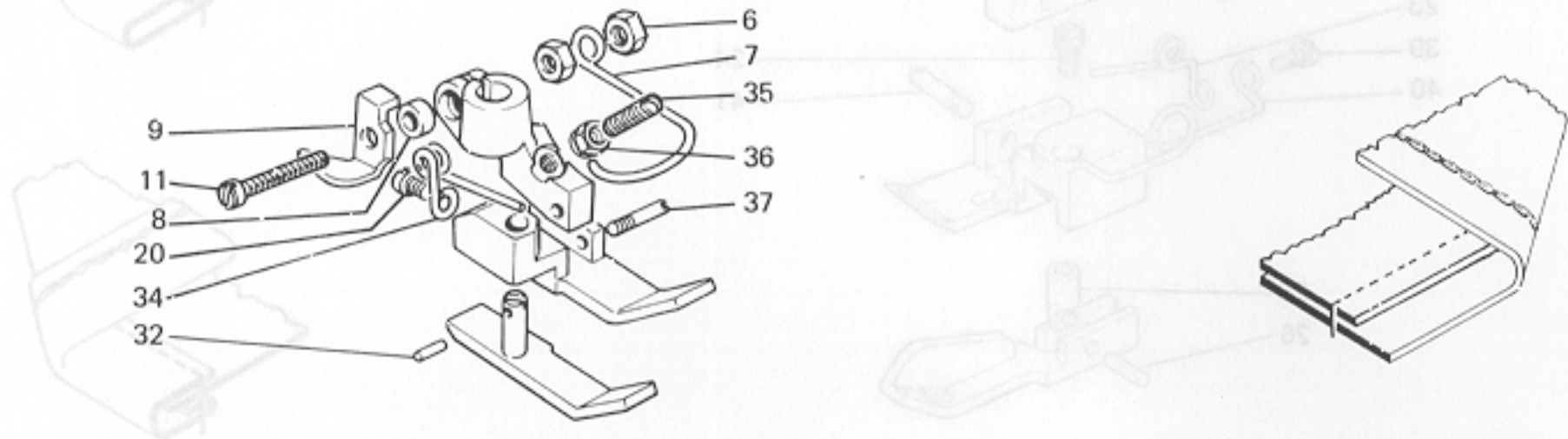
M

**Rimoldi**

PER TESTE  
FOR HEADS  
POUR TETES  
FUR OBERTEILE  
PARA CABEZAS

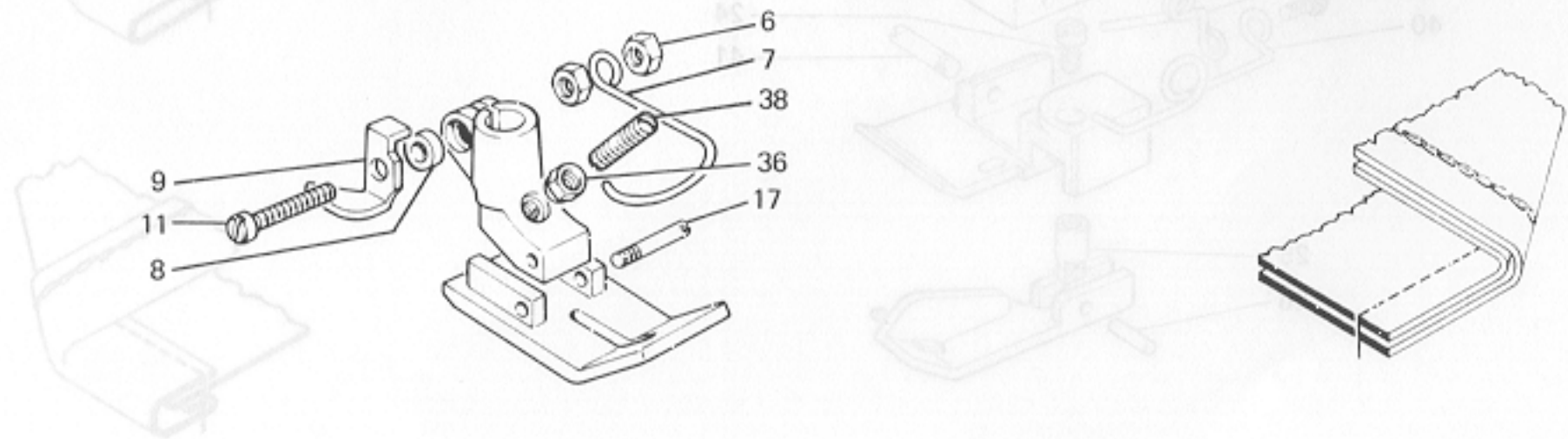
PIEDINI A RICHIESTA    PRESSER FOOT ON REQUEST    FUESSCHEN AUF ANFRAGE    PIEDS-PRESSEURS SUR DEMANDE    PRENSATELAS BAJO PEDIDO

264-00-1MD-27



N

264-00-1MD-27

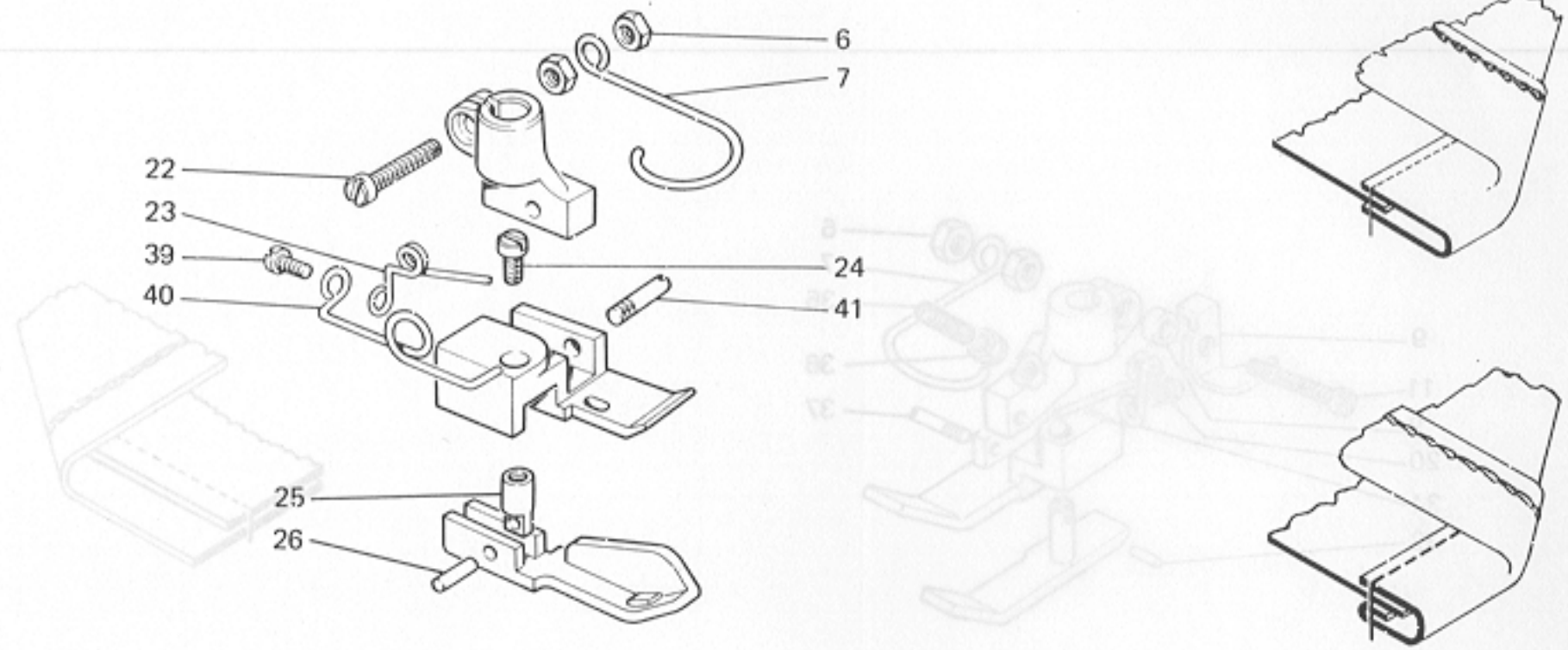


O

PER TESTE  
FOR HEADS  
POUR TETES  
FUR OBERTEILE  
PARA CABEZAS

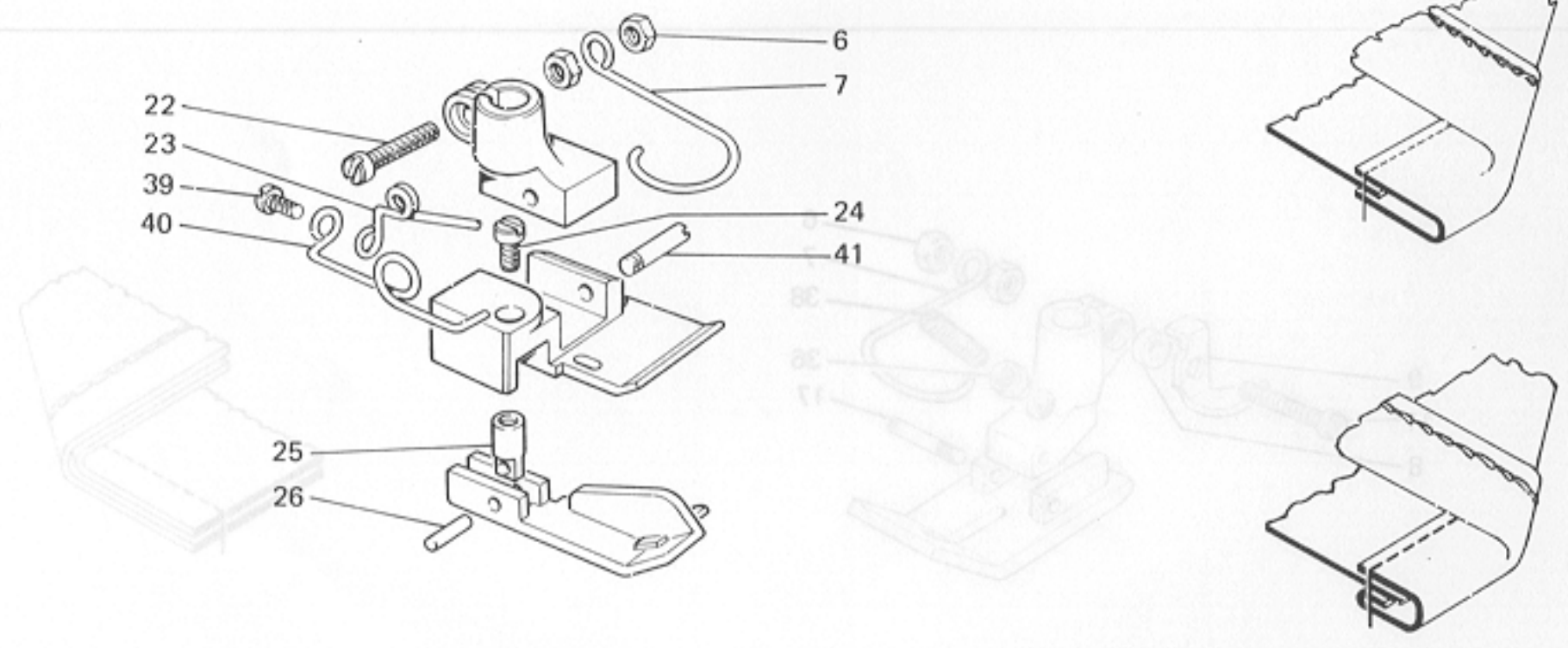
PIEDINI A RICHIESTA    PRESSER FOOT ON REQUEST    FUESSCHEN AUF ANFRAGE    PIEDS-PRESSEURS SUR DEMANDE    PRENSATELAS BAJO PEDIDO

264-16-1MD-02



P

264-16-1MD-02



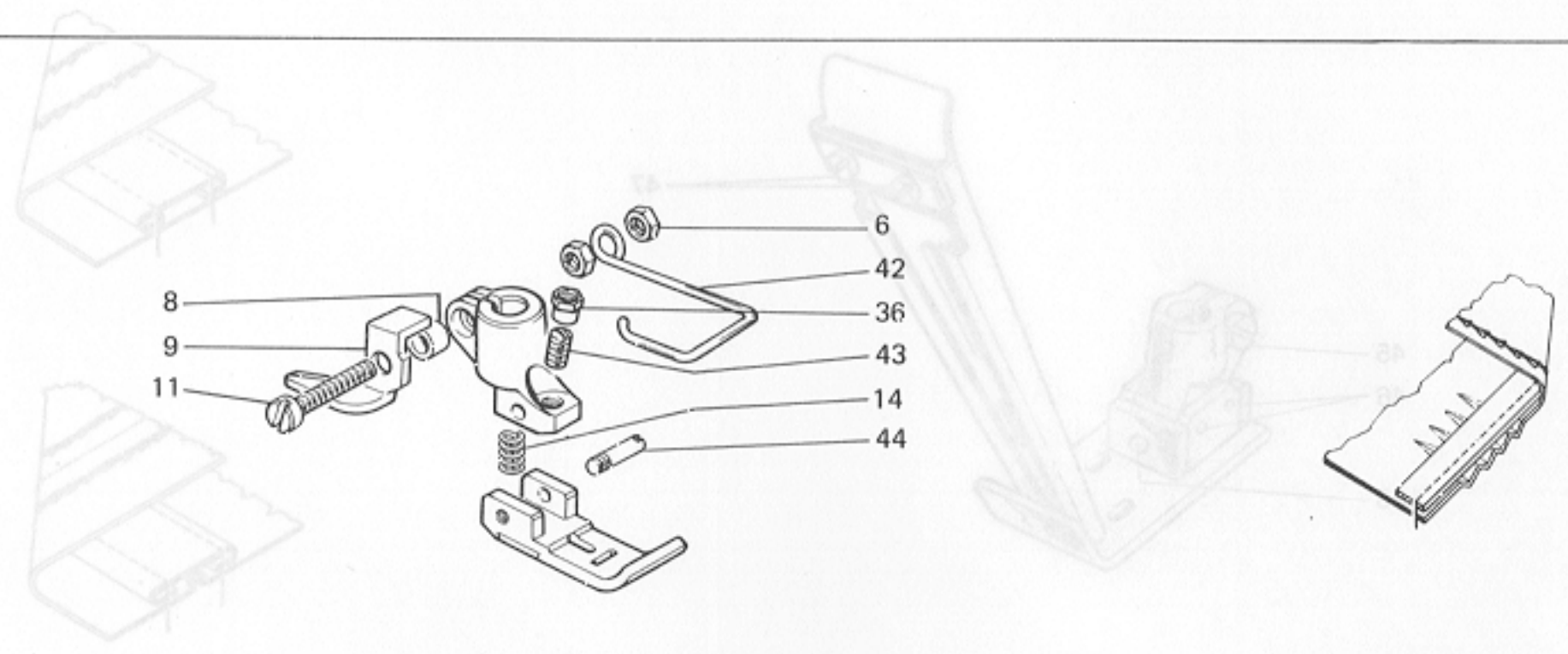
R

*Rimoldi*

PER TESTE  
FOR HEADS  
POUR TÊTES  
FÜR OBERTEILE  
PARA CABEZAS

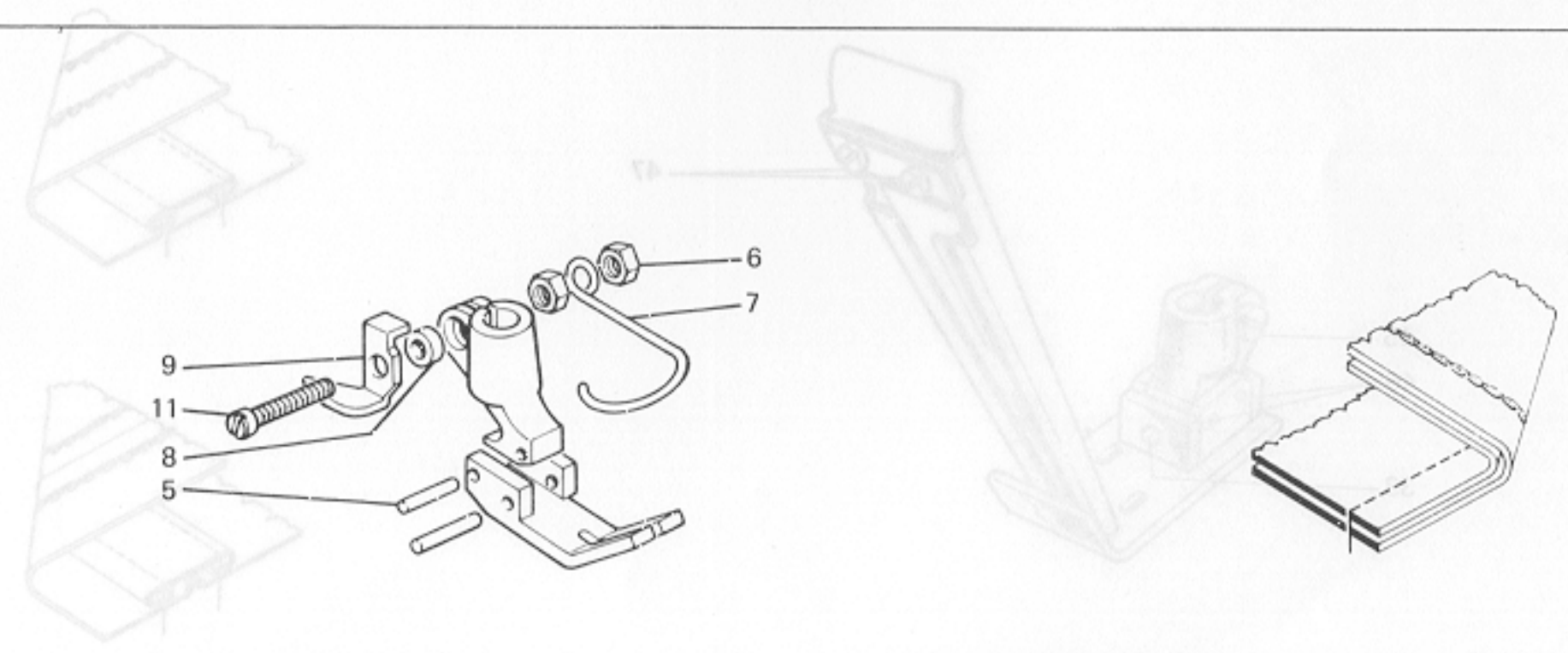
PIEDINI A RICHIESTA    PRESSER FOOT ON REQUEST    FUESSCHEN AUF ANFRAGE    PIEDS-PRESSEURS SUR DEMANDE    PRENSATELAS BAJO PEDIDO

264-38-1CD-15  
264-38-1MD-14



S

264-00-1MA-28

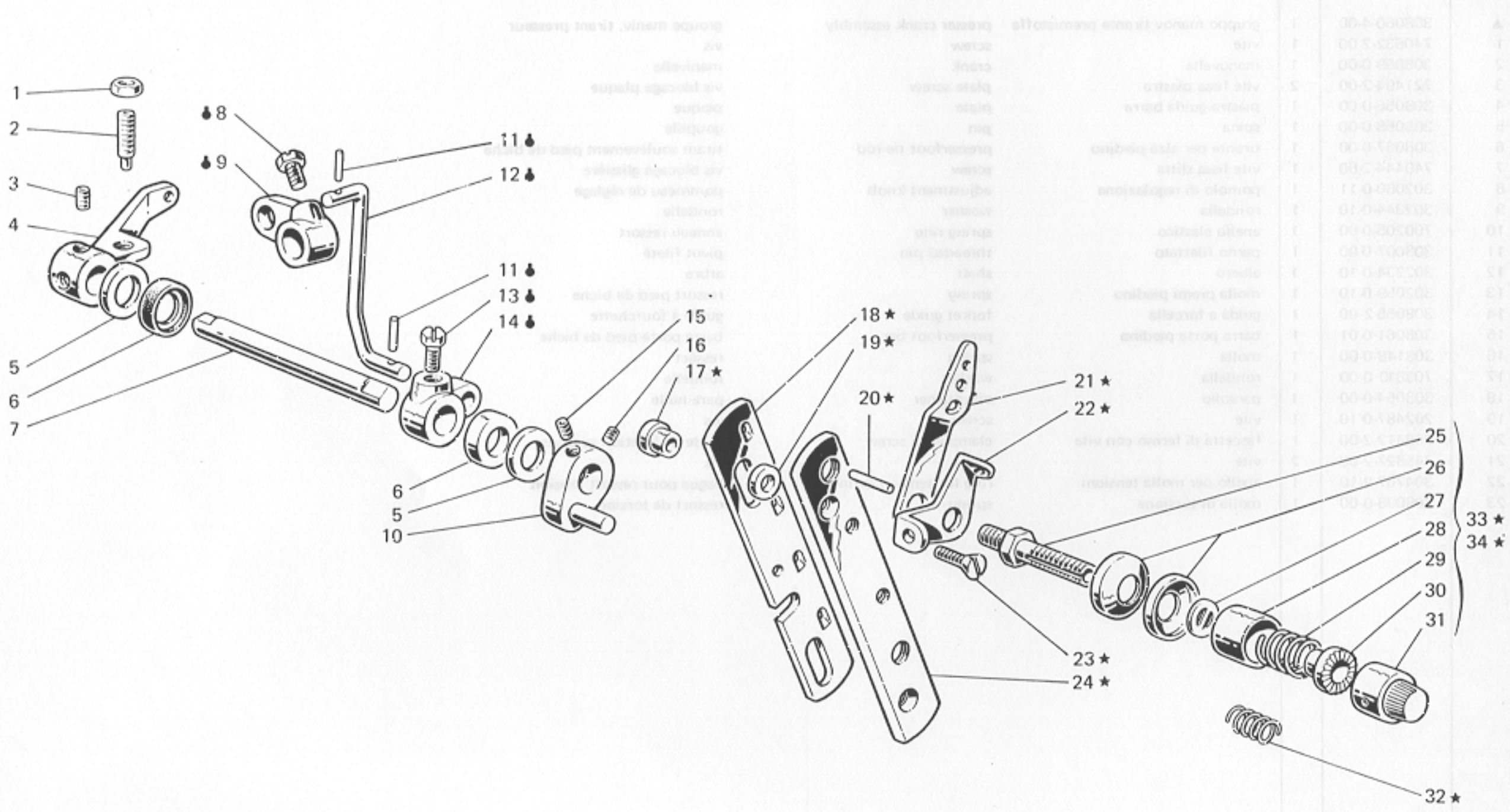


T

8.VAT

Rimoldi

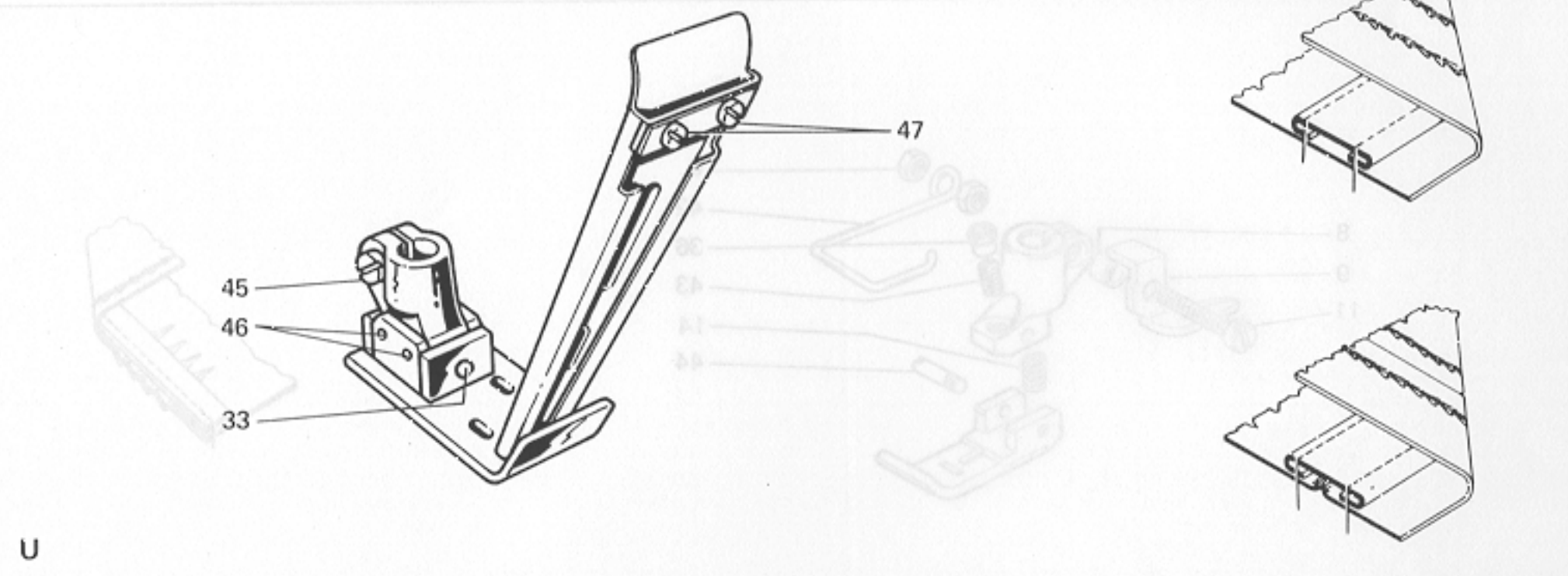
DESCRIPTION	BENENNUNG	DESCRIPTION	DESCRIPTIONE	Q.TA	Part No.	Part No.
-------------	-----------	-------------	--------------	------	----------	----------



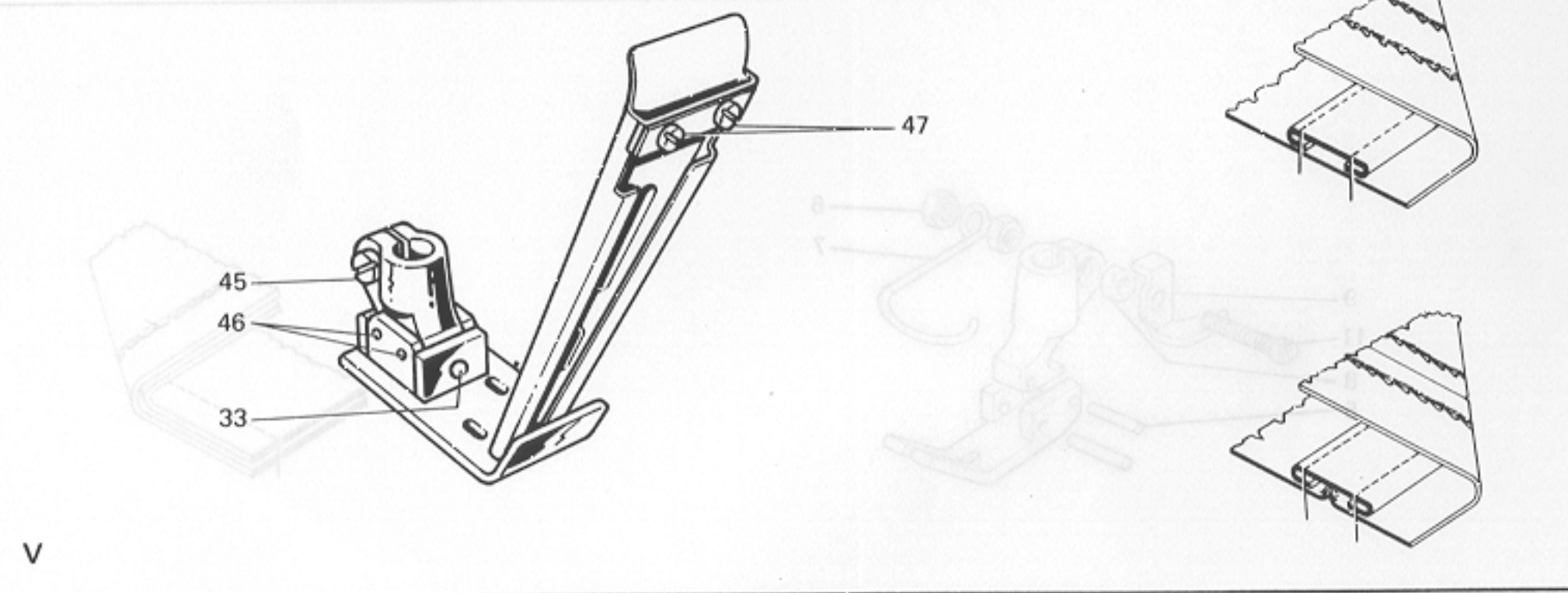
PER TESTE  
FOR HEADS  
POUR TÊTES  
FÜR OBERTEILE  
PARA CABEZAS

PIEDINI A RICHIESTA    PRESSER FOOT ON REQUEST    FUSSCHEN AUF ANFRAGE    PIEDS-PRESSEURS SUR DEMANDE    PRENSATELAS BAJO PEDIDO

264-38-2CA-09



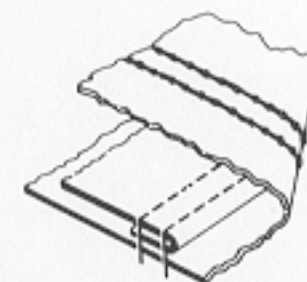
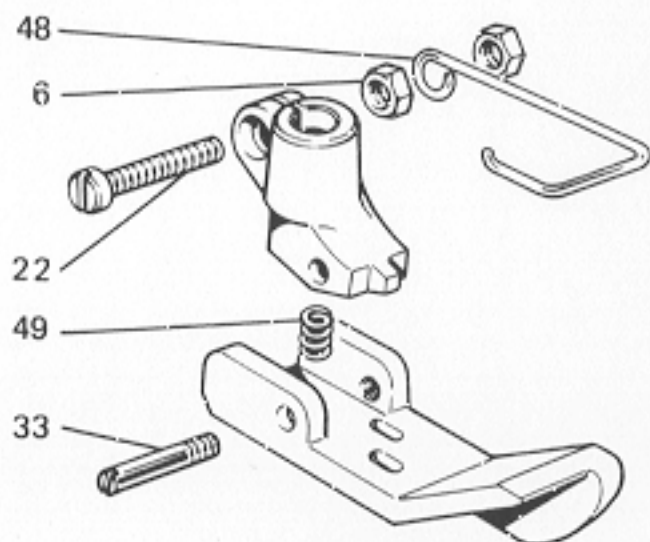
264-38-2CD-04



PER TESTE  
FOR HEADS  
POUR TETES  
FUR OBERTEILE  
PARA CABEZAS

PIEDINI A RICHIESTA    PRESSER FOOT ON REQUEST    FUESSCHEN AUF ANFRAGE    PIEDS-PRESSEURS SUR DEMANDE    PRENSATELAS BAJO PEDIDO

264-00-2LA-35



Z

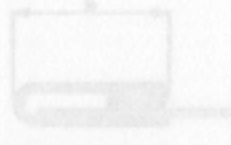
*Remoldi*

*Remoldi*

TAV 48  
584-18-1CD-01  
1384-08-1CD-03

Codice	Quantità	Prezzo	Codice	Quantità	Prezzo	Codice	Quantità	Prezzo
780201-0-00	1	18	780203-0-00	1	18	781201-0-00	1	13,5
780202-0-00	1	18	780204-0-00	1	18	781202-0-00	1	13,5
			781205-0-00	1	18	781203-0-00	1	13,5
			781206-0-00	1	18	781204-0-00	1	48
			781207-0-00	1	18	781205-0-00	1	48
			781208-0-00	1	33	781206-0-00	1	48
			781209-0-00	1	33	781207-0-00	1	48
			781210-0-00	1	33	781208-0-00	1	33
			781211-0-00	1	33	781209-0-00	1	33
			781212-0-00	1	33	781210-0-00	1	33
			781213-0-00	1	33	781211-0-00	1	33
			781214-0-00	1	33	781212-0-00	1	33
			781215-0-00	1	33	781213-0-00	1	33
			781216-0-00	1	33	781214-0-00	1	33
			781217-0-00	1	33	781215-0-00	1	33
			781218-0-00	1	33	781216-0-00	1	33
			781219-0-00	1	33	781217-0-00	1	33
			781220-0-00	1	33	781218-0-00	1	33
			781221-0-00	1	33	781219-0-00	1	33
			781222-0-00	1	33	781220-0-00	1	33
			781223-0-00	1	33	781221-0-00	1	33
			781224-0-00	1	33	781222-0-00	1	33
			781225-0-00	1	33	781223-0-00	1	33
			781226-0-00	1	33	781224-0-00	1	33
			781227-0-00	1	33	781225-0-00	1	33
			781228-0-00	1	33	781226-0-00	1	33
			781229-0-00	1	33	781227-0-00	1	33
			781230-0-00	1	33	781228-0-00	1	33
			781231-0-00	1	33	781229-0-00	1	33
			781232-0-00	1	33	781230-0-00	1	33
			781233-0-00	1	33	781231-0-00	1	33
			781234-0-00	1	33	781232-0-00	1	33
			781235-0-00	1	33	781233-0-00	1	33
			781236-0-00	1	33	781234-0-00	1	33
			781237-0-00	1	33	781235-0-00	1	33
			781238-0-00	1	33	781236-0-00	1	33
			781239-0-00	1	33	781237-0-00	1	33
			781240-0-00	1	33	781238-0-00	1	33
			781241-0-00	1	33	781239-0-00	1	33
			781242-0-00	1	33	781240-0-00	1	33
			781243-0-00	1	33	781241-0-00	1	33
			781244-0-00	1	33	781242-0-00	1	33
			781245-0-00	1	33	781243-0-00	1	33
			781246-0-00	1	33	781244-0-00	1	33
			781247-0-00	1	33	781245-0-00	1	33
			781248-0-00	1	33	781246-0-00	1	33
			781249-0-00	1	33	781247-0-00	1	33
			781250-0-00	1	33	781248-0-00	1	33
			781251-0-00	1	33	781249-0-00	1	33
			781252-0-00	1	33	781250-0-00	1	33
			781253-0-00	1	33	781251-0-00	1	33
			781254-0-00	1	33	781252-0-00	1	33
			781255-0-00	1	33	781253-0-00	1	33
			781256-0-00	1	33	781254-0-00	1	33
			781257-0-00	1	33	781255-0-00	1	33
			781258-0-00	1	33	781256-0-00	1	33
			781259-0-00	1	33	781257-0-00	1	33
			781260-0-00	1	33	781258-0-00	1	33
			781261-0-00	1	33	781259-0-00	1	33
			781262-0-00	1	33	781260-0-00	1	33
			781263-0-00	1	33	781261-0-00	1	33
			781264-0-00	1	33	781262-0-00	1	33
			781265-0-00	1	33	781263-0-00	1	33
			781266-0-00	1	33	781264-0-00	1	33
			781267-0-00	1	33	781265-0-00	1	33
			781268-0-00	1	33	781266-0-00	1	33
			781269-0-00	1	33	781267-0-00	1	33
			781270-0-00	1	33	781268-0-00	1	33
			781271-0-00	1	33	781269-0-00	1	33
			781272-0-00	1	33	781270-0-00	1	33
			781273-0-00	1	33	781271-0-00	1	33
			781274-0-00	1	33	781272-0-00	1	33
			781275-0-00	1	33	781273-0-00	1	33
			781276-0-00	1	33	781274-0-00	1	33
			781277-0-00	1	33	781275-0-00	1	33
			781278-0-00	1	33	781276-0-00	1	33
			781279-0-00	1	33	781277-0-00	1	33
			781280-0-00	1	33	781278-0-00	1	33
			781281-0-00	1	33	781279-0-00	1	33
			781282-0-00	1	33	781280-0-00	1	33
			781283-0-00	1	33	781281-0-00	1	33
			781284-0-00	1	33	781282-0-00	1	33
			781285-0-00	1	33	781283-0-00	1	33
			781286-0-00	1	33	781284-0-00	1	33
			781287-0-00	1	33	781285-0-00	1	33
			781288-0-00	1	33	781286-0-00	1	33
			781289-0-00	1	33	781287-0-00	1	33
			781290-0-00	1	33	781288-0-00	1	33
			781291-0-00	1	33	781289-0-00	1	33
			781292-0-00	1	33	781290-0-00	1	33
			781293-0-00	1	33	781291-0-00	1	33
			781294-0-00	1	33	781292-0-00	1	33
			781295-0-00	1	33	781293-0-00	1	33
			781296-0-00	1	33	781294-0-00	1	33
			781297-0-00	1	33	781295-0-00	1	33
			781298-0-00	1	33	781296-0-00	1	33
			781299-0-00	1	33	781297-0-00	1	33
			781300-0-00	1	33	781298-0-00	1	33

GUIDE A RICHIESTA  
GUIDES ON REQUEST  
GUIDES SUR DEMANDE



GUIDE A RICHIESTA  
FOLDERS ON REQUEST  
GUIDES SUR DEMANDE  
AUF ANFRAGE LIEFERBARE FUEHRUNGEN  
GUIAS A PETICION

1 - Esemplare collaudato  
A - Esemplare collaudato non richiesto  
2 - Esemplare collaudato richiesto



GUIDE A RICHIESTA

GUIDES ON REQUEST

GUIDES SUR DEMANDE

Fig. N.  
Abb. N.

Part. N.  
Bestell N.  
Pieze N.  
Pieza N.

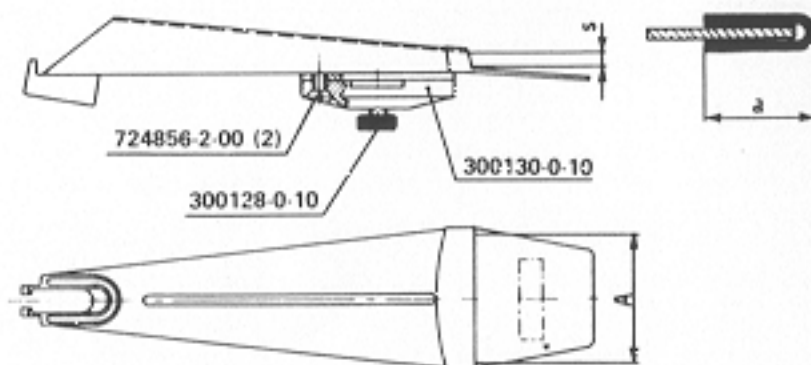
Ct.  
Anzahl

a

A

s

1



1

760201-0-00  
760203-0-00

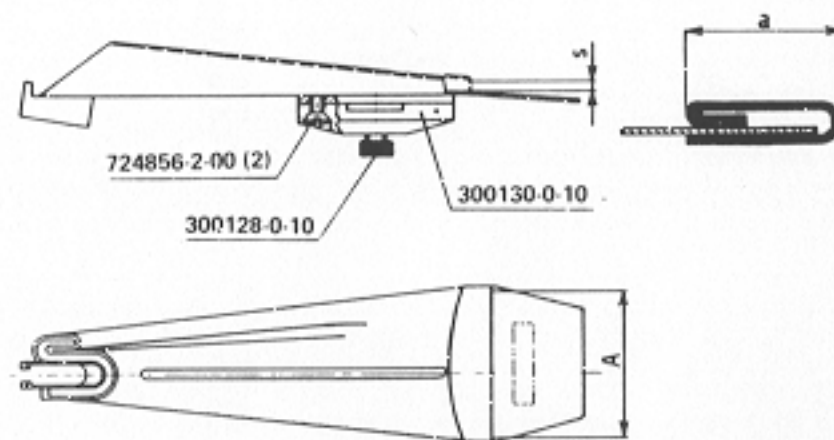
1  
1

7  
14

15  
28

1  
1,5

2



2

761201-0-00  
761202-0-00  
761203-0-00  
761204-0-00  
761206-0-00  
761207-0-00  
761209-0-00  
761210-0-00  
761212-0-00  
761213-0-00  
761216-0-00  
761217-0-00  
761219-0-00  
761220-0-00  
761222-0-00  
761224-0-00  
761226-0-00

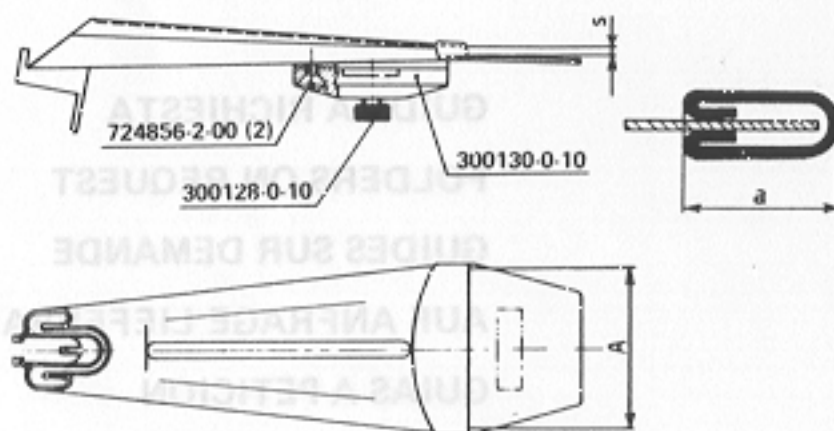
1  
1  
1  
1  
1  
1  
1  
1  
1  
1  
1  
1  
1  
1  
1  
1  
1

12,5  
12,5  
16  
16  
19  
19  
22  
22  
25,5  
25,5  
32  
32  
37  
37  
47  
57  
62

33  
33  
40  
40  
46  
46  
52  
52  
59  
59  
72  
72  
82  
82  
103  
123  
133

1,7  
2,7  
1,7  
2,7  
2  
3  
2  
3  
2  
3,2  
2  
3,7  
2  
3,7  
3  
3  
3

3



3

762000-0-00  
762001-0-00  
762002-0-00  
762004-0-00  
762005-0-00  
762006-0-00  
762007-0-00  
762008-0-00  
762010-0-00  
762012-0-00  
762013-0-00  
762014-0-00  
762015-0-00  
762018-0-00  
762019-0-00

1  
1  
1  
1  
1  
1  
1  
1  
1  
1  
1  
1  
1  
1  
1

8  
12  
14  
21  
26  
26  
29  
32  
35  
38  
40  
40  
42  
57  
57

32  
38  
42  
56  
66  
66  
78  
78  
86  
92  
96  
96  
100  
130  
130

1,5  
2  
2  
2,5  
2  
3,5  
2  
1,4  
1,5  
1,2  
2,5  
3,5  
1,5  
2,5  
3,5

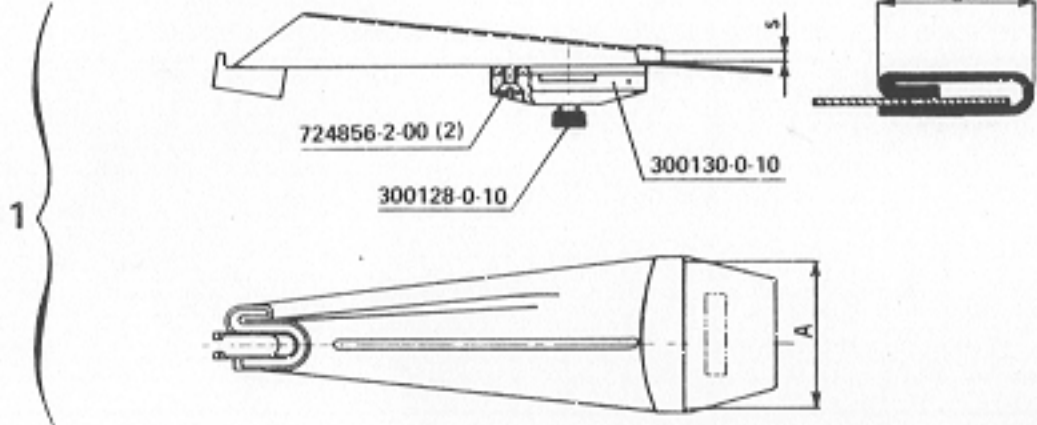
a = Larghezza collaretto ripiegato  
A = Larghezza collaretto non ripiegato  
s = Passaggio collaretto

GUIDE A RICHIESTA				GUIDES ON REQUEST				GUIDES SUR DEMANDE				Fig. N. Abb. N.	Part. N. Bestell N. Piece N. Pieza N.	Qt. Anzahl	a	A	s
								4	762101-0-00	1	4	16	0,9				
								762102-0-00	1	6	22	0,9					
								762103-0-00	1	7	28	0,9					
								762107-0-00	1	27,5	73	1,3					
								762111-0-00	1	38	92	2					
								762113-0-00	1	42	100	2					
								5	762302-0-00	1	9	34	2,5				

a = Larghezza collareto ripiegato  
A = Larghezza collareto non ripiegato  
s = Passaggio collareto

GUIDE A RICHIESTA			GUIDES ON REQUEST			GUIDES SUR DEMANDE			Fig. N. Abb. N.	Part. N. Bestell N. Piece N.	Qt. Anzahl	a	A	s
1			1	760201-0-00	1	7	15	1						
				760203-0-00	1	14	28	1,5						
2			2	761201-0-00	1	12,5	33	1,7						
				761202-0-00	1	12,5	33	2,7						
				761203-0-00	1	16	40	1,7						
				761204-0-00	1	16	40	2,7						
				761206-0-00	1	19	46	2						
				761207-0-00	1	19	46	3						
				761209-0-00	1	22	52	2						
				761210-0-00	1	22	52	3						
				761212-0-00	1	25,5	59	2						
				761213-0-00	1	25,5	59	3,2						
				761216-0-00	1	32	72	2						
				761217-0-00	1	32	72	3,7						
				761219-0-00	1	37	82	2						
				761220-0-00	1	37	82	3,7						
	761222-0-00	1	47	103	3									
	761224-0-00	1	57	123	3									
	761226-0-00	1	62	133	3									

a = Larghezza collaretto ripiegato  
A = Larghezza collaretto non ripiegato  
s = Passaggio collaretto

GUIDE A RICHIESTA	GUIDES ON REQUEST	GUIDES SUR DEMANDE	Fig. N. Abb. N.	Part. N. Bestell N. Piece N. Pieza N.	Qt. Anzahl	a	A	s
			1	761201-0-00	1	12,5	33	1,7
			761202-0-00	1	12,5	33	2,7	
			761203-0-00	1	16	40	1,7	
			761204-0-00	1	16	40	2,7	
			761206-0-00	1	19	46	2	
			761207-0-00	1	19	46	3	
			761209-0-00	1	22	52	2	
			761210-0-00	1	22	52	3	
			761212-0-00	1	25,5	59	2	
			761213-0-00	1	25,5	59	3,2	
			761216-0-00	1	32	72	2	
			761217-0-00	1	32	72	3,7	
			761219-0-00	1	37	82	2	
			761220-0-00	1	37	82	3,7	
			761222-0-00	1	47	103	3	
			761224-0-00	1	57	123	3	
			761226-0-00	1	62	133	3	

a = Larghezza collaretto ripiegato  
 A = Larghezza collaretto non ripiegato  
 s = Passaggio collaretto

Rumoldi

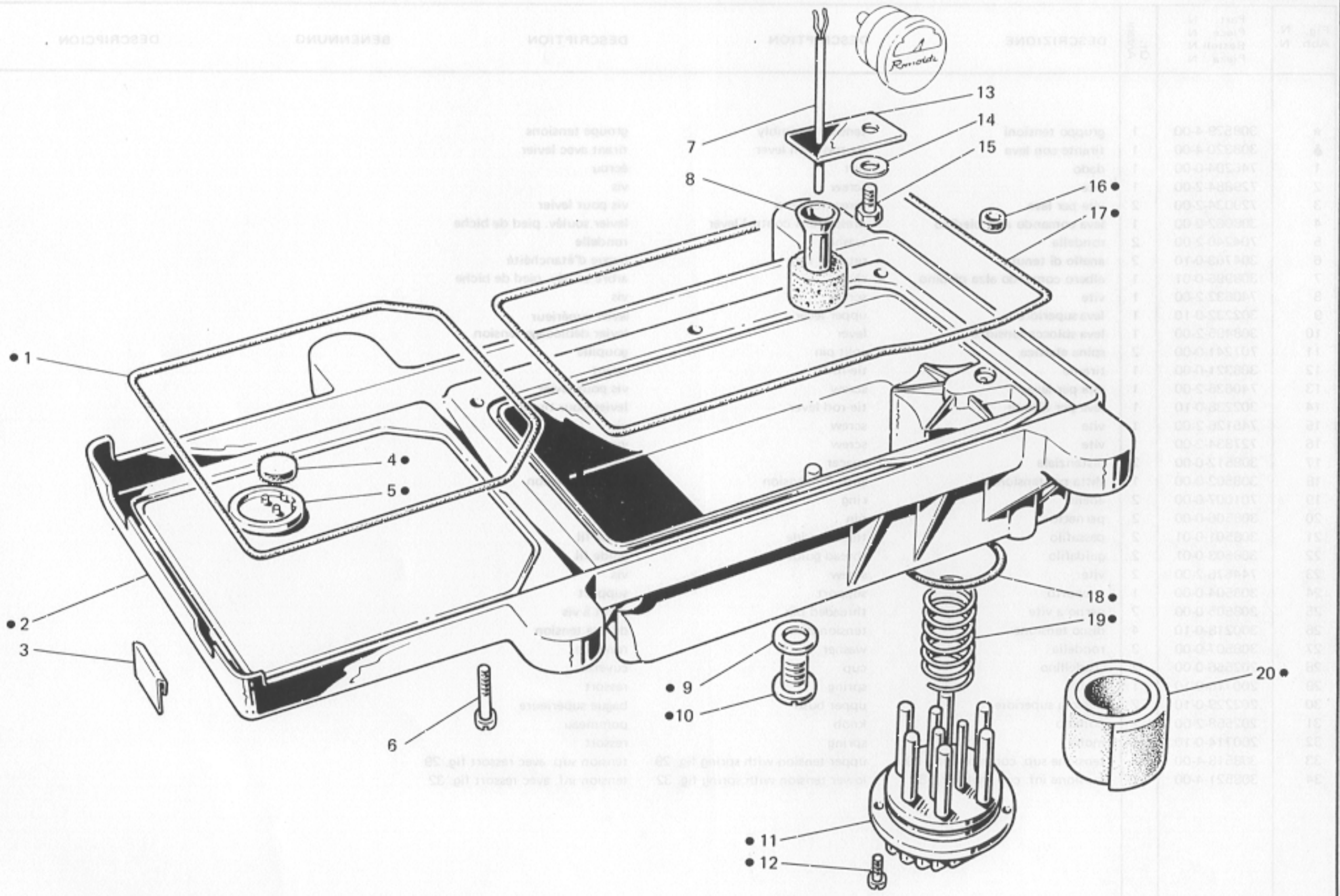
TAV. 1

Fig. N. Abb. N.	Part. N. Piece N. Bestell N. Pieza N.	Qt. Anzahl	DESCRIZIONE	DESCRIPTION	DESCRIPTION	BENENNUNG	DESCRIPCION
★	308619-3-00	1	base e braccio con bussole	base and arm with bushes	base et bras avec bagues		
1	308032-0-00	1	bussola	bush	bague		
2	308215-0-00	1	protezione olio	oil protection	protection huile		
3	308858-0-00	1	bussola	bush	bague		
4	706454-0-00	2	spina	pin	goupille		
5	308859-2-00	1	supporto con bussola fig.3	support with bush fig. 3	support avec bague fig. 3		
6	721485-2-00	4	vite	screw	vis		
7	308406-0-00	1	bussola	bush	bague		
8	308218-0-00	1	scodellino inferiore	lower cup	cuvette inférieure		
9	308296-0-00	2	bussola	bush	bague		
10	308293-0-00	1	bussola	bush	bague		
11	308297-0-00	1	bussola	bush	bague		
12	308096-0-00	1	guarnizione sinistra base	left gasket for base	garniture gauche pour base		
13	742623-2-00	1	vite	screw	vis		
14	721444-2-00	1	vite	screw	vis		
15	308138-0-02	1	carter paraolio	oil retainer cover	carter protection huile		
16	308094-0-00	1	tappo foro bussola	plug	bouchon		
17	308031-0-00	1	bussola	bush	bague		
18	303501-0-10	1	tappo per foro tendifilo	plug	bouchon		
19	308852-0-00	1	bussola	bush	bague		
20	729032-2-00	1	vite	screw	vis		
21	308086-0-00	1	bussola	bush	bague		
22	308009-0-00	1	bussola	bush	bague		
23	308298-0-00	1	bussola	bush	bague		
24	302356-0-10	1	tappo	plug	bouchon		
25	308853-0-00	2	bussola	bush	bague		

Fig. N. Abb. N.	Part. N. Pezze N. Bestell N. Pieza N.	Qt. Anzahl	DESCRIZIONE	DESCRIPTION	DESCRIPTION	BENENNUNG	DESCRIPCION
★	308529-4-00	1	gruppo tensioni	tension assembly	groupe tensions		
◆	308320-4-00	1	tirante con leva	tie-rod with lever	tirant avec levier		
1	746204-0-00	1	dado	nut	écrou		
2	729884-2-00	1	vite	screw	vis		
3	729034-2-00	2	vite per leva	screw for lever	vis pour levier		
4	308062-0-00	1	leva comando alza piedino	presserfoot control lever	levier soulév. pied de biche		
5	704240-2-00	2	rondella	washer	rondelle		
6	304763-0-10	2	anello di tenuta	retainer ring	bague d'étanchéité		
7	308996-0-01	1	albero comando alza piedino	shaft	arbre soulév. pied de biche		
8	740632-2-00	1	vite	screw	vis		
9	302232-0-10	1	leva superiore	upper lever	levier supérieur		
10	308495-2-00	1	leva sblocca tensione	lever	levier déblocage tension		
11	707241-0-00	2	spina elastica	split pin	goupille		
12	308321-0-00	1	tirante	tie-rod	tirant		
13	740636-2-00	1	vite per leva	screw	vis pour levier		
14	302238-0-10	1	leva per tirante	tie-rod lever	levier pour tirant		
15	745126-2-00	1	vite	screw	vis		
16	727834-2-00	1	vite	screw	vis		
17	308512-0-00	2	distanziale	spacer	entretoise		
18	308502-0-00	1	slitta per tensione	slide for tension	glissière tension		
19	701007-0-00	2	anello	ring	anneau		
20	308506-0-00	2	pernetto	pin	pivot		
21	308501-0-01	2	passafilo	thread guide	passe-fil		
22	308503-0-01	2	guidafilo	thread guide	guide fil		
23	744676-2-00	2	vite	screw	vis		
24	308504-0-00	1	supporto	support	support		
25	308505-0-00	2	perno a vite	threaded pin	pivot à vis		
26	300218-0-10	4	disco tensione	tension disc	disque tension		
27	308507-0-00	2	rondella	washer	rondelle		
28	202556-0-00	2	scodellino	cup	cuvette		
29	200710-0-10	1	molla	spring	ressort		
30	202229-0-10	2	bussola superiore	upper bush	bague supérieure		
31	202558-2-00	2	pomolo	knob	pommeau		
32	200714-0-10	1	molla	spring	ressort		
33	308518-4-00	1	tensione sup. con molla fig. 29	upper tension with spring fig. 29	tension sup. avec ressort fig. 29		
34	308521-4-00	1	tensione inf. con molla fig. 32	lower tension with spring fig. 32	tension inf. avec ressort fig. 32		

TAV. 10

Remolde



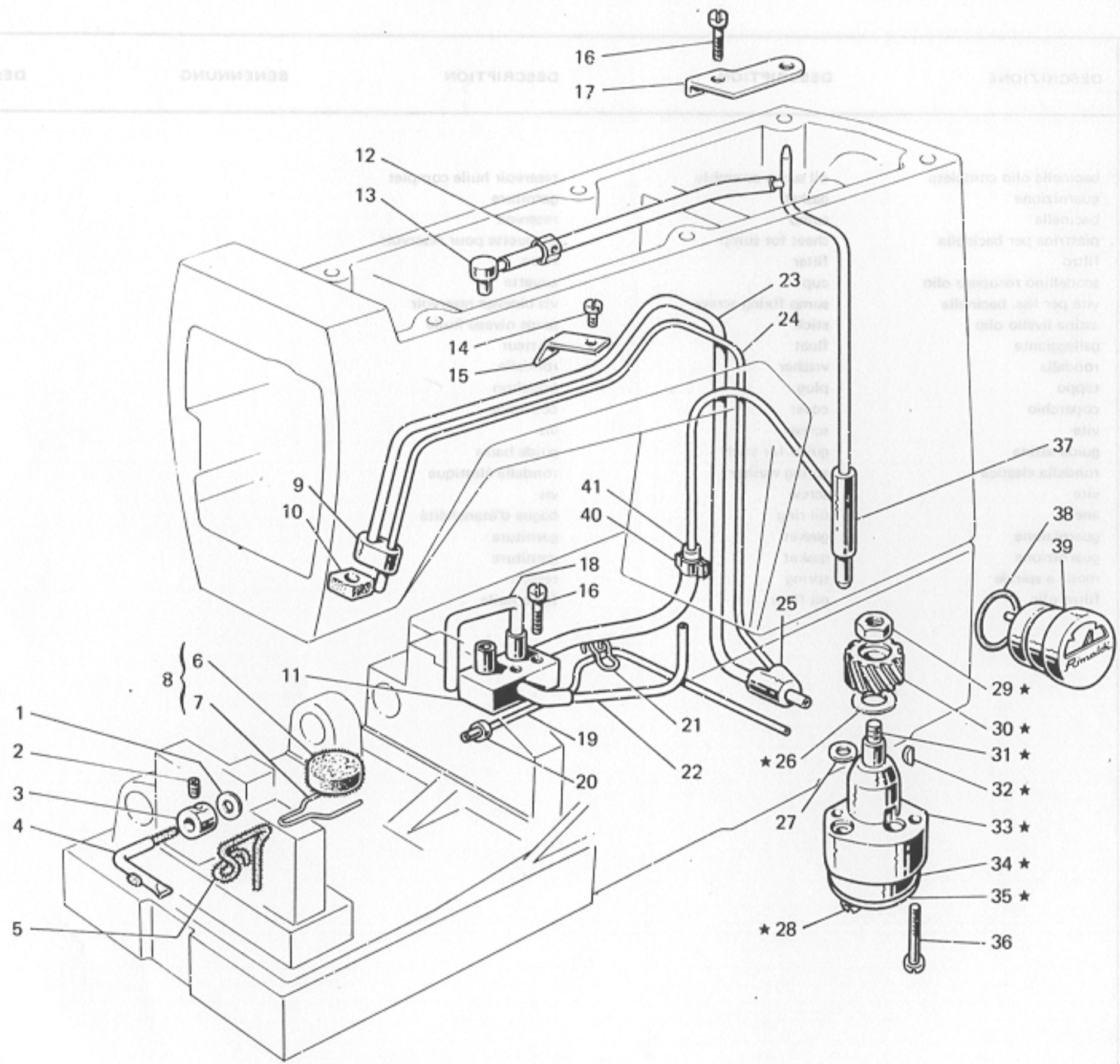
Rumoldi

Fig. N. Abb. N.	Part. N. Piece N. Bestell N. Pieza N.	Qt. Anzahl	DESCRIZIONE	DESCRIPTION	DESCRIPTION	BENENNUNG	DESCRIPCION
●	308588-4-01	1	bacinella olio completa	oil sump assembly	reservoir huile complet		
1	308125-0-00	1	guarnizione	gasket	garniture		
2	308576-2-01	1	bacinella	sump	reservoir		
3	308002-0-00	2	piastrina per bacinella	sheet for sump	plaquette pour reservoir		
4	308151-0-00	1	filtro	filter	filtre		
5	308150-0-10	1	scodellino recupero olio	cup	cuvette		
6	722453-2-00	6	vite per fiss. bacinella	sump fixing screw	vis blocage reservoir		
7	308231-2-01	1	astina livello olio	stick	jauge niveau huile		
8	308228-2-00	1	galleggiante	float	flotteur		
9	705977-0-00	1	rondella	washer	rondelle		
10	206564-0-00	1	tappo	plug	bouchon		
11	206560-0-10	1	coperchio	cover	couvercle		
12	721464-2-00	2	vite	screw	vis		
13	308226-0-01	1	guida astina	guide for stich	guide barre		
14	703003-0-00	1	rondella elastica	spring washer	rondelle élastique		
15	740240-0-00	1	vite	screw	vis		
16	308113-0-00	1	anello	oil ring	bague d'étanchéité		
17	308126-0-00	1	guarnizione	gasket	garniture		
18	701051-0-00	1	guarnizione	gasket	garniture		
19	206545-0-00	1	molla a spirale	spring	ressort		
20	206559-0-00	1	filtro olio	oil filter	filtre huile		



TAV.12

Rimoldi



Q.tà	Descrizione	Part. N. Rimoldi	Part. N. Rimoldi
1		30558-4-01	4
1		30559-0-00	1
2		30559-2-01	2
2		30560-0-00	2
1		30561-0-00	1
1		30562-0-10	1
6		30563-0-00	6
1		30564-0-01	1
1		30565-0-00	1
1		30566-0-00	1
1		30567-0-00	1
1		30568-0-00	1
1		30569-0-10	1
3		30570-0-00	3
1		30571-0-01	1
1		30572-0-00	1
1		30573-0-00	1
1		30574-0-00	1
1		30575-0-10	1
1		30576-0-00	1
1		30577-0-00	1
1		30578-0-00	1
1		30579-0-00	1
1		30580-0-00	1
1		30581-0-00	1
1		30582-0-00	1
1		30583-0-00	1
1		30584-0-00	1
1		30585-0-00	1
1		30586-0-00	1
1		30587-0-00	1
1		30588-0-00	1
1		30589-0-00	1
1		30590-0-00	1
1		30591-0-00	1
1		30592-0-00	1
1		30593-0-00	1
1		30594-0-00	1
1		30595-0-00	1
1		30596-0-00	1
1		30597-0-00	1
1		30598-0-00	1
1		30599-0-00	1
1		30600-0-00	1

Fig. N. Abb. N.	Part. N. Piecs N. Bestell N. Pieza N.	Ct. Anzahl	DESCRIZIONE	DESCRIPTION	DESCRIPTION	BENENNUNG	DESCRIPCION
★	308105-4-00	1	pompa olio completa	oil pump assembly	pumpe à huile complète		
1	300420-0-10	1	rondella	washer	rondelle		
2	730011-0-00	1	vite	screw	vis		
3	300419-0-10	1	raccordo	pipe union	raccord		
4	308243-3-00	1	tubetto e stoppino	pipe and wick	tube et mèche		
5	778240-0-00	1	stoppino	wick	mèche		
6	308153-0-00	1	filtro	fiiter	filtre		
7	308154-0-00	1	molelta	spring	ressort		
8	308155-4-00	1	gruppo molletta con filtro	spring with filter assembly	groupe ressort avec filtre		
9	308123-0-00	1	raccordo superiore	upper pipe union	raccord supérieur		
10	200853-0-10	1	striscia feltro	felt	feutre		
11	308114-2-00	1	distributore	distributor	distributeur		
12	308040-2-00	1	tubetto	pipe	tube		
13	308214-0-00	1	raccordo mandata olio	pipe union	raccord		
14	721424-2-00	1	vite	screw	vis		
15	308184-0-00	1	fascetta	clamp	bride		
16	721494-2-00	3	vite	screw	vis		
17	308104-0-00	1	piastrina	plate	plaquette		
18	790307-0-00	1	tubetto	pipe	tube		
19	790325-0-00	1	tubetto	pipe	tube		
20	308212-0-00	1	bussolina olio	bush	bague		
21	308211-0-00	2	clip	clip	clip		
22	790315-0-00	1	tubetto	pipe	tube		
23	790342-0-00	1	tubetto recupero olio	pipe	tube		
24	790242-0-00	1	tubetto recupero olio	pipe	tube		
25	308185-0-00	1	raccordo inferiore	lower pipe union	raccord inférieur		
26	704813-0-00	1	rondella	washer	rondelle		
27	701004-0-00	1	anello di tenuta	oil ring	bague d'étanchéité		
28	741082-2-00	2	vite	screw	vis		
29	733507-0-00	1	dado	nut	écrou		
30	206555-0-00	1	ingranaggio	gear	engrenage		
31	206552-2-00	1	albero completo	shaft assembly	arbre complet		
32	206557-0-00	1	chiavetta	key	clavette		
33	206551-0-00	1	corpo pompa	pump body	corps pompe		
34	308110-3-00	1	corpo pompa aspirante	suction pum body	corps pompe admission		
35	308111-0-00	1	coperchio pompa	pump cover	couvercle pompe		
36	741092-0-00	2	vite fissaggio pompa	pump fixing screw	vis fixation pompe		
37	308180-2-00	1	raccordo mandata olio	pipe union	raccord		
38	701032-0-00	1	anello di tenuta	oil ring	bague d'étanchéité		
39	206669-2-01	1	indicatore livello olio	oil level gauge	indicateur niveau huile		
40	308043-0-00	1	fascetta	clamp	bride		
41	308207-0-00	1	tubetto	pipe	tube		

DESCRIPTION

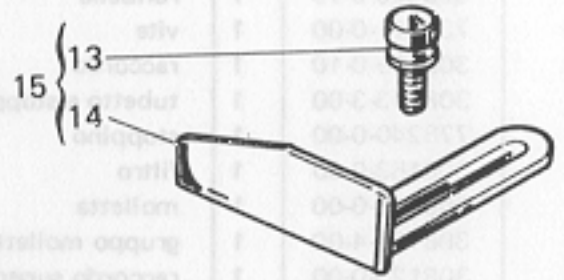
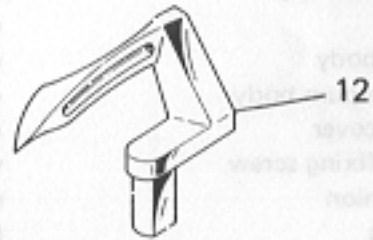
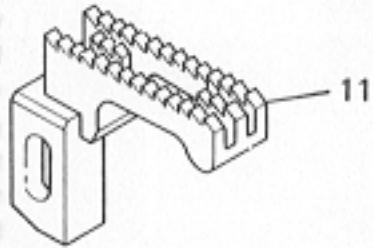
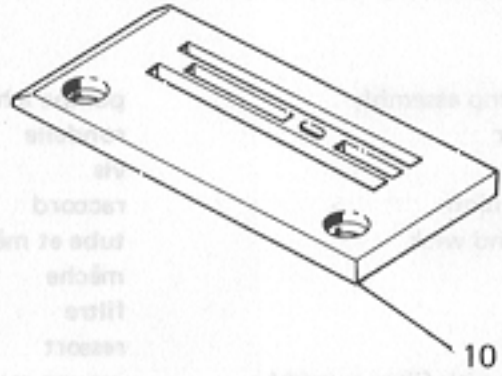
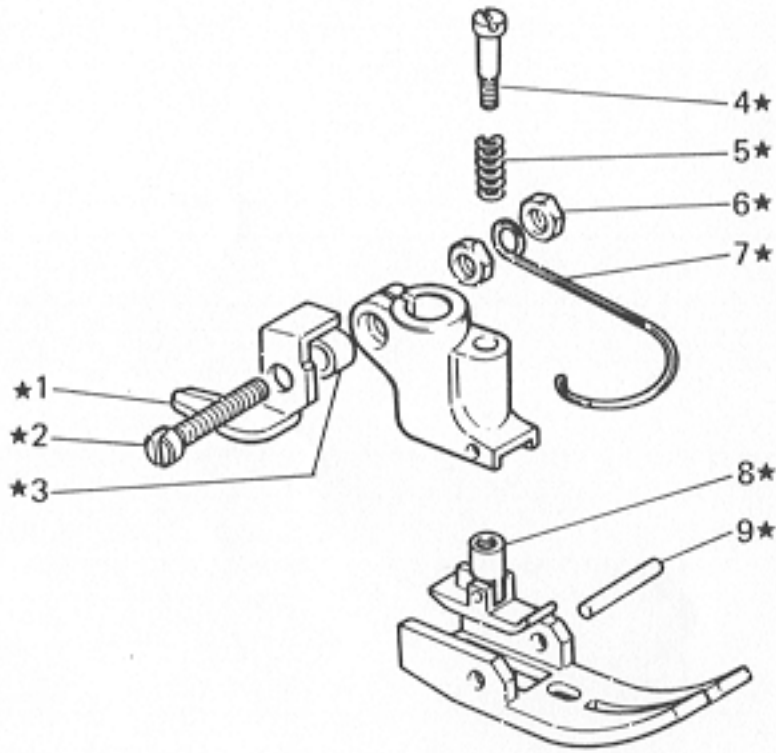
BENENNING

DESCRIPTION

DESCRIPTION

DESCRIZIONE

Fig. N° - Part N°	Fig. N° - Part N°	Fig. N° - Part N°	Fig. N° - Part N°	Q.tà
1	1	1	1	*
2	2	2	2	1
3	3	3	3	1
4	4	4	4	1
5	5	5	5	1
6	6	6	6	1
7	7	7	7	1
8	8	8	8	1
9	9	9	9	1
10	10	10	10	1
11	11	11	11	1
12	12	12	12	1
13	13	13	13	1
14	14	14	14	1
15	15	15	15	1
16	16	16	16	1
17	17	17	17	1
18	18	18	18	1
19	19	19	19	1
20	20	20	20	1
21	21	21	21	2
22	22	22	22	1
23	23	23	23	1
24	24	24	24	1
25	25	25	25	1
26	26	26	26	1
27	27	27	27	1
28	28	28	28	3
29	29	29	29	1
30	30	30	30	1
31	31	31	31	1
32	32	32	32	1
33	33	33	33	1
34	34	34	34	1
35	35	35	35	1
36	36	36	36	2
37	37	37	37	1
38	38	38	38	1
39	39	39	39	1
40	40	40	40	1
41	41	41	41	1



S.p.A. V. Rimoldi e C. Milano  
 Made in Italy

Fig. N. Abb. N.	Part. N. Piece N. Bestell N. Pieza N.	Qt. Anzahl	DESCRIZIONE	DESCRIPTION	DESCRIPTION	BENENNUNG	DESCRIPCION
★	306661-3-00	1	piedino completo	presserfoot assembly	pied de biche complet		
1	303442-0-10	1	taglia catenella	chain cutting	coupe-chainette		
2	741791-2-00	1	vite	screw	vis		
3	303504-0-10	1	'distanziale	spacer	entretoise		
4	303728-0-11	1	vite	screw	vis		
5	303052-0-00	1	molla	spring	ressort		
6	733504-2-00	2	dado	nut	écrou		
7	990808-0-00	1	salvadita	protection	protection		
8	303730-3-11	1	pressello	presser	presse		
9	301268-0-10	1	spina	pin	goupille		
10	303507-0-10	1	placca ago	needle plate	plaque à aiguille		
11	303484-0-10	1	griffa principale	main feed dog	griffe principale		
12	303419-0-11	1	crochet inferiore	lower looper	crochet inférieur		
13	300917-0-10	2	pomolo	knob	pommeau		
14	300918-0-10	1	guida del materiale	fabric guide	guide		
15	310012-4-00	1	guida del materiale completa	fabric guide assembly	guide complète		
16	785304-0-20	1	targhetta classe testa	head class plate	plaque-classe tête		

TAV. 14

Rimoldi

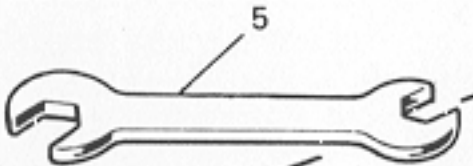
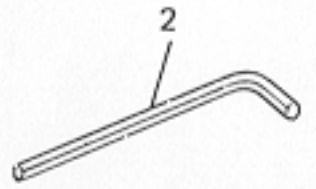
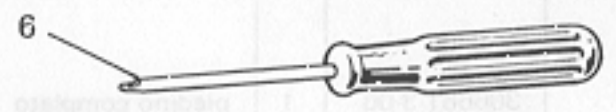
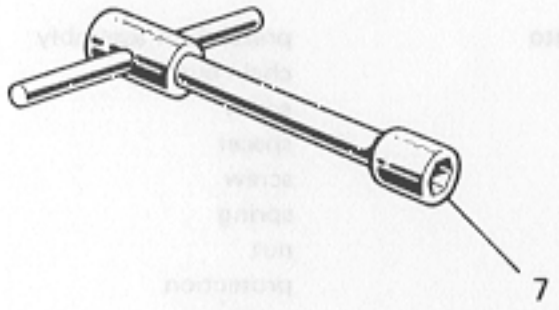
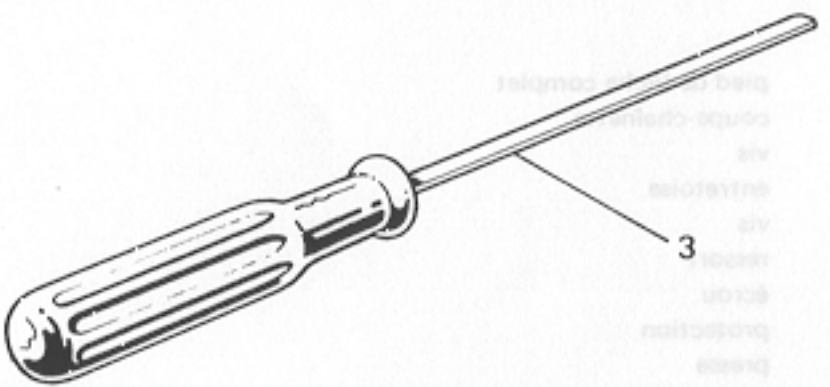
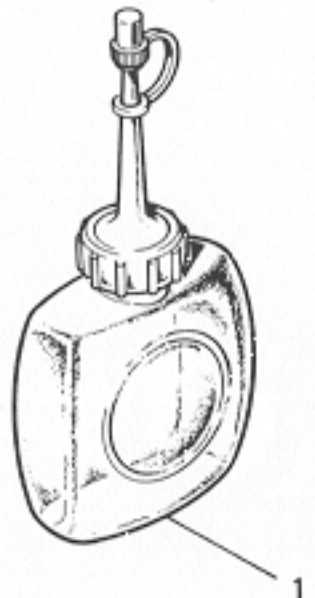
DESCRIPTION

BENENNUNG

DESCRIPTION

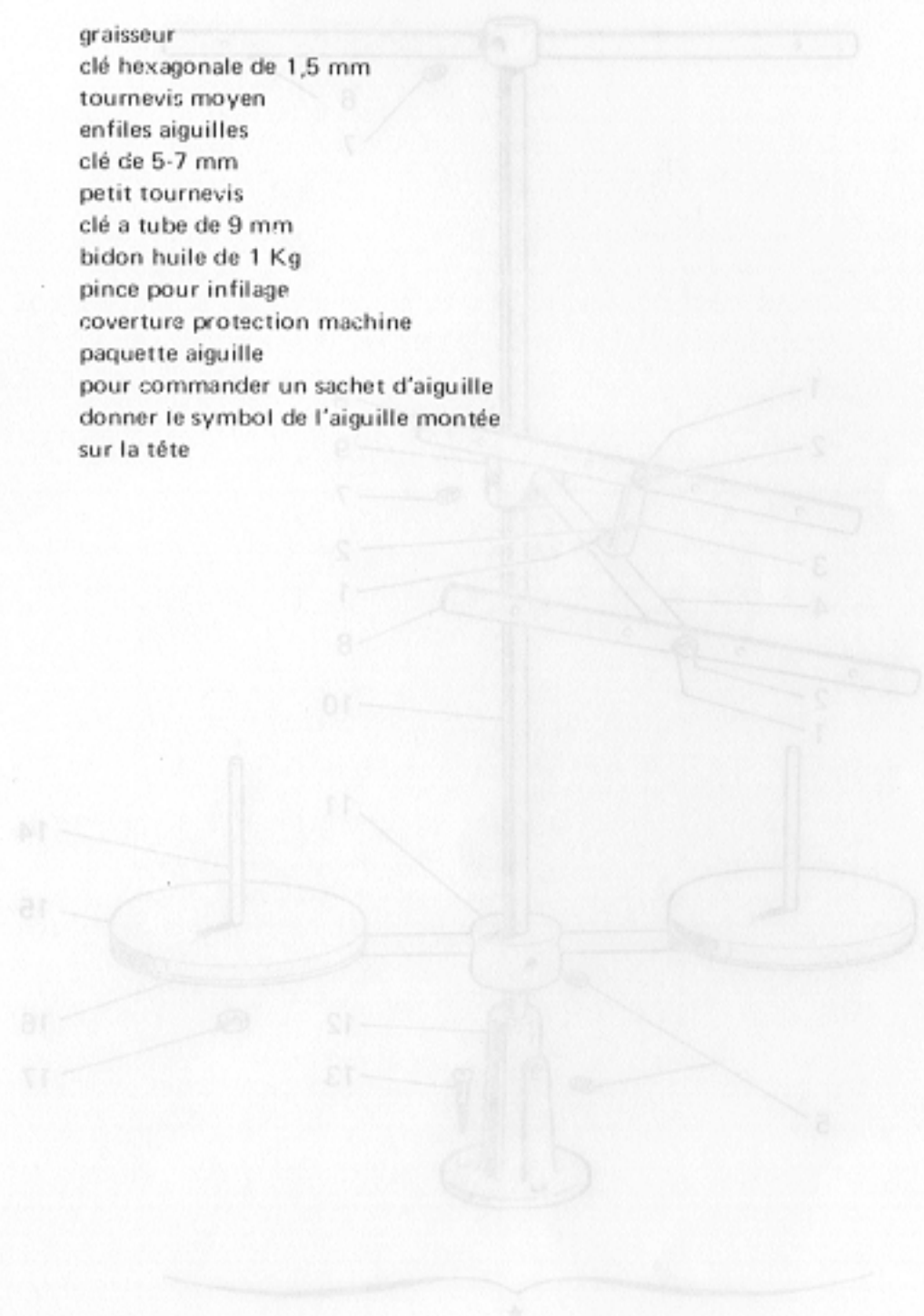
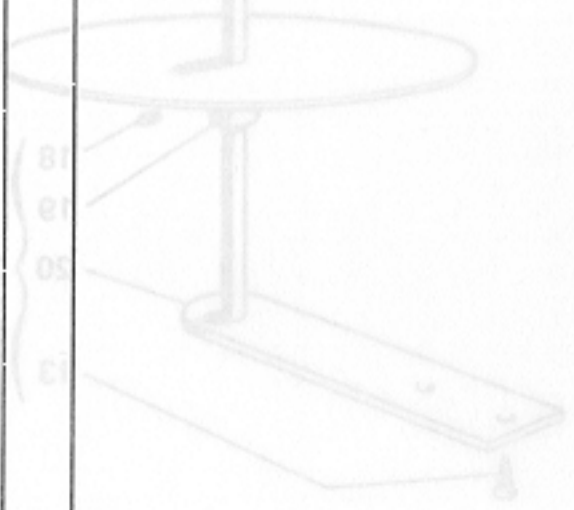
DESCRIPTION

DESCRIZIONE



Rumoldi

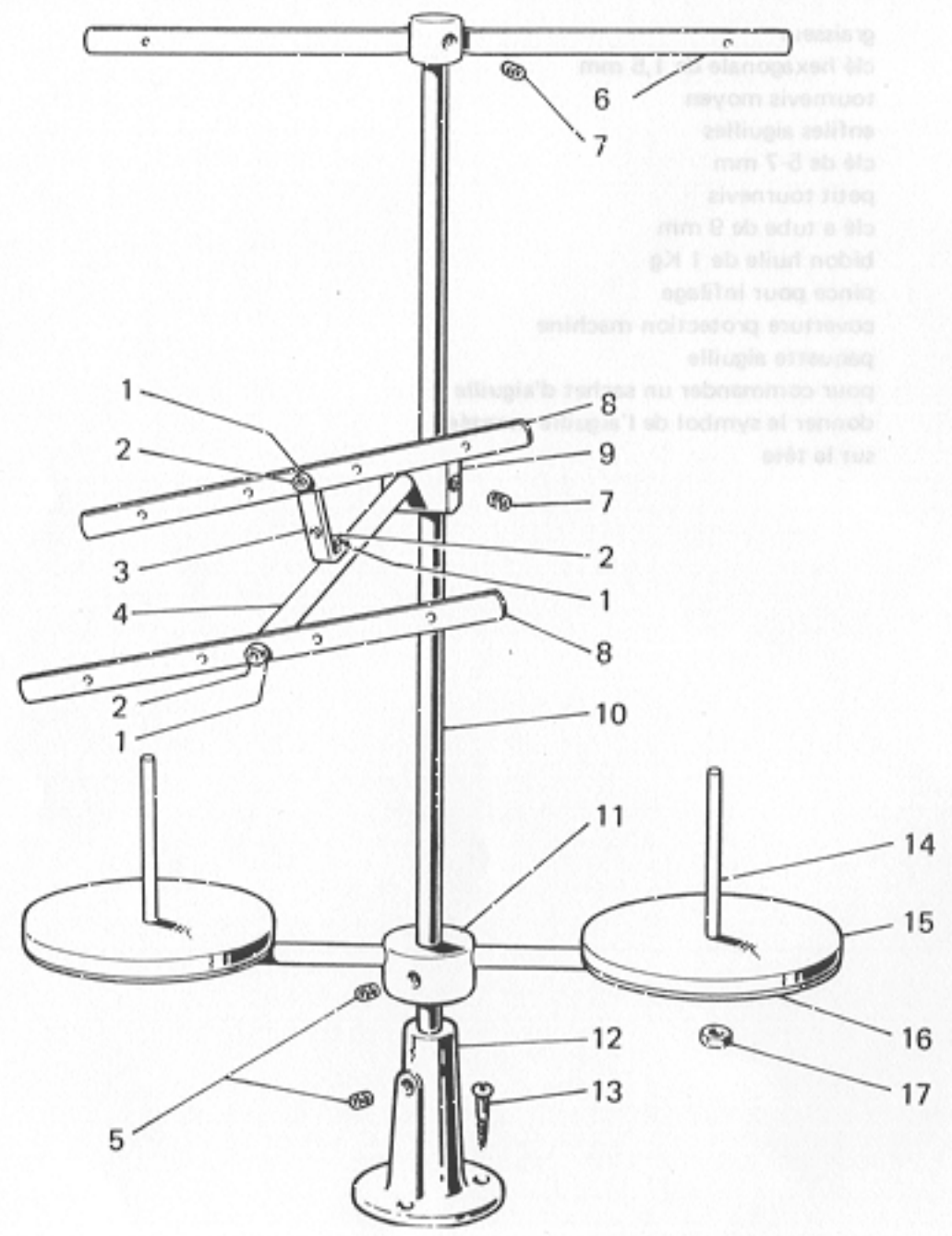
Fig. N. Abb. N.	Part. N. Bestell N. Piece N. Pieza N.	Qt. Anzahl	DESCRIZIONE	DESCRIPTION	DESCRIPTION	BENENNUNG	DESCRIPCION
1	990175-0-10	1	oliatore	oiler	graisseur		
2	990474-0-10	1	chiave esagonale da 1,5 mm	1,5 mm hexagonal key	clé hexagonale de 1,5 mm		
3	990181-0-10	1	cacciavite medio	screw-driver	tournevis moyen		
4	990188-0-10	1	infilatura aghi	needle threading	enfiles aiguilles		
5	990193-0-00	1	chiave da 5-7 mm	5-7 mm key	clé de 5-7 mm		
6	990182-0-10	1	cacciavite piccolo	screw driver	petit tournevis		
7	990587-0-10	1	chiave a tubo da 9 mm	9 mm key	clé a tube de 9 mm		
8	990074-1-11	1	lattina olio Kg. 1	oil container (1 Kg)	bidon huile de 1 Kg		
9	990176-0-10	1	pinza per infilatura	threading tweezers	pince pour infilage		
10	990578-0-12	1	cuffia protez. macchina	machine cover	couverture protection machine		
11	★	1	bustina aghi	needle	paquette aiguille		
			★ per l'ordinazione della bustina citare lo stesso simbolo dell'ago montato sulla testa	to order packer of needles please specify symbol of needle fitted on machine	pour commander un sachet d'aiguille donner le symbol de l'aiguille montée sur la tête		



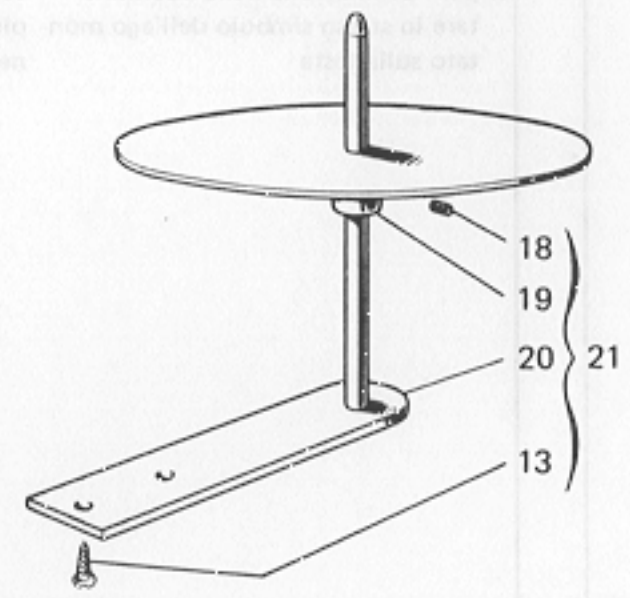
TAV.14

Rumoldi

DESCRIPTION	BENENNUNG	DESCRIPTION	DESCRIPTIONE	Q. TAV.	Fig. N. Tav. N.	Fig. N. Tav. N.
-------------	-----------	-------------	--------------	---------	-----------------	-----------------



1. aiguille  
 2. pied  
 3. presse-pied  
 4. levier de commande  
 5. levier de commande  
 6. levier de commande  
 7. levier de commande  
 8. levier de commande  
 9. levier de commande  
 10. levier de commande  
 11. levier de commande  
 12. levier de commande  
 13. levier de commande  
 14. levier de commande  
 15. levier de commande  
 16. levier de commande  
 17. levier de commande



1	990128-0-10	1
2	990134-0-10	1
3	990151-0-10	1
4	990152-0-10	1
5	990153-0-03	1
6	990152-0-10	1
7	990287-0-10	1
8	990374-1-11	1
9	990152-0-10	1
10	990278-0-13	1
11	*	1

TAV. 1

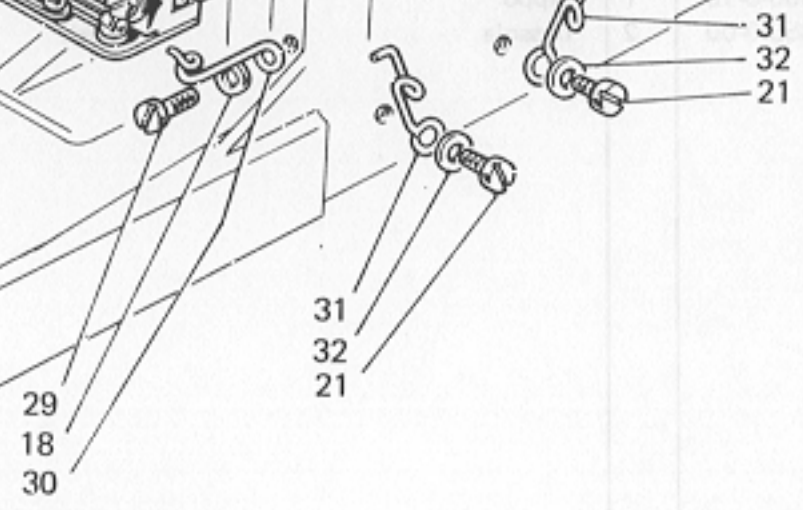
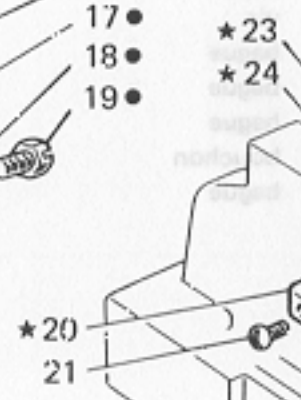
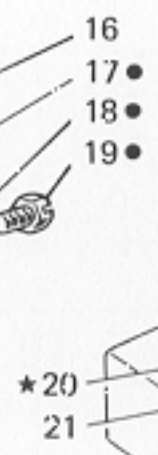
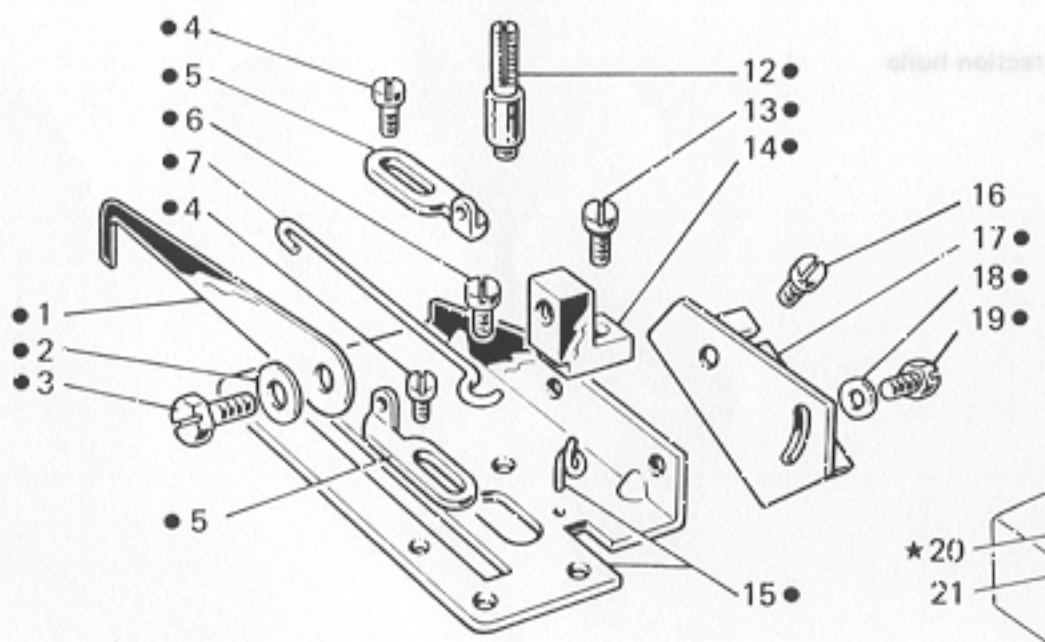
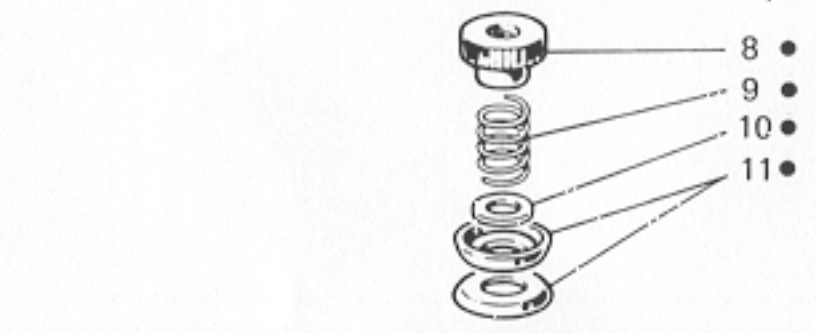
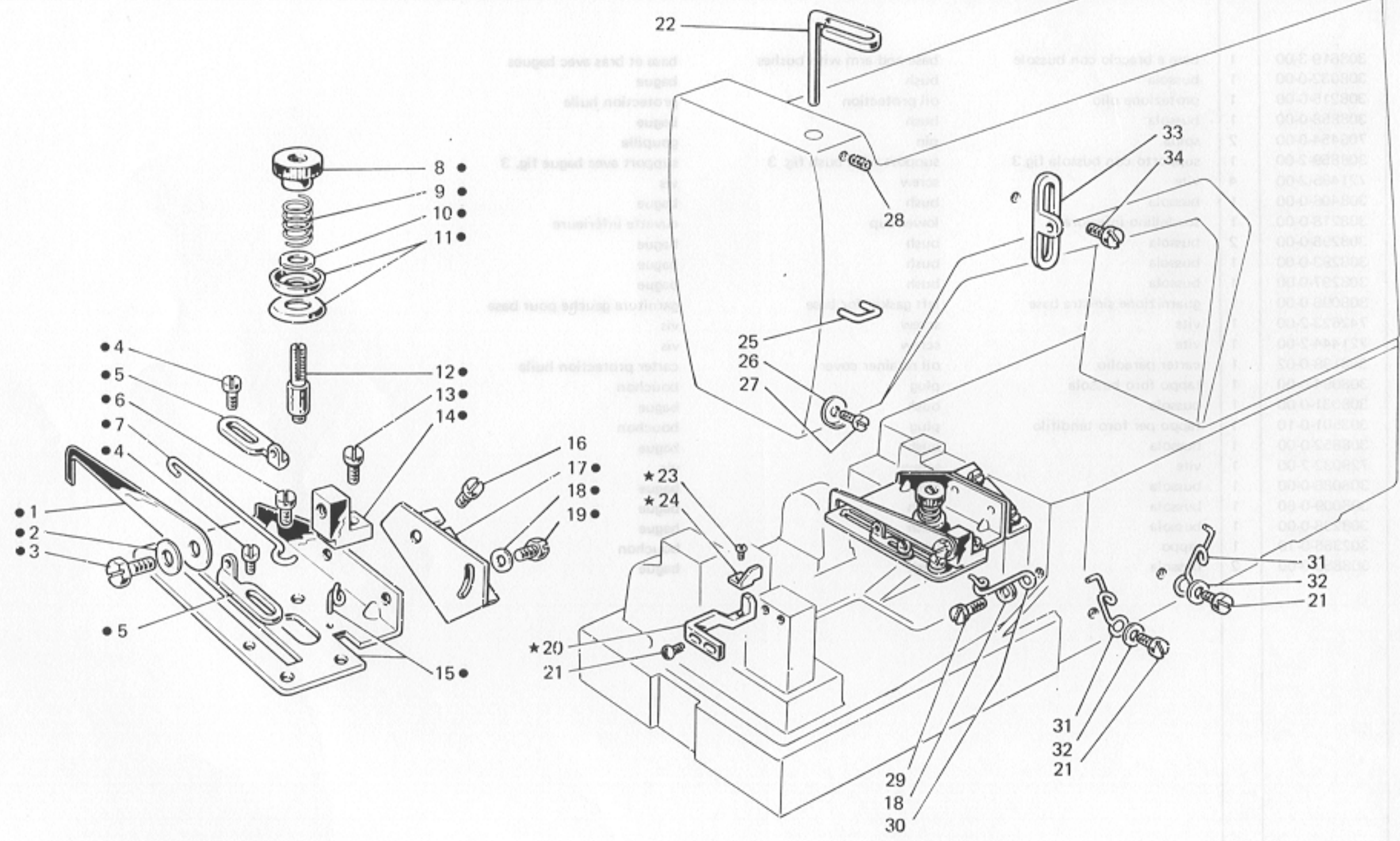
DESCRIPTION

BENENNUNG

DESCRIPTION

DESCRIPTION

DESCRIPTION



App. N.	Descr. N.	Descr. N.	Descr. N.	Descr. N.	Descr. N.
1					
2					
3					
4					
5					
6					
7					
8					
9					
10					
11					
12					
13					
14					
15					
16					
17					
18					
19					
20					
21					
22					
23					
24					
25					
26					
27					
28					
29					
30					
31					
32					
33					
34					



Rumoldi

Fig. N. Abb. N.	Part. N. Piece N. Bestell N. Pieza N.	Cit. Anzahl	DESCRIZIONE	DESCRIPTION	DESCRIPTION	BENENNUNG	DESCRIPCION
★	991100-5-00	1	porta bobine completo(1-2 fili)	bobbin carrier assembly	porte bobine complet		
1	703005-0-00	3	rondella	washer	rondelle		
2	722431-2-00	3	vite	screw	vis		
3	991107-2-00	1	squadretta con viti e rondelle	bracket with screws and washers	équerre avec vis et rondelles		
4	991106-2-00	1	asta con vite e rondella	rod with vis and washer	tige avec vis et rondelle		
5	729054-2-00	3	vite	screw	vis		
6	991101-3-00	1	telaio sup.completo con vite	upper frame assembly with screw	bâti supérieur avec vis		
7	729034-2-00	3	vite	screw	vis		
8	991108-2-00	2	telaio con bussole	frame with bushes	bâti avec bague		
9	991110-2-00	1	blocchetto con viti	block with screw	bloc avec vis		
10	991113-0-00	1	asta principale	main rod	tige principale		
11	991115-3-00	1	mozzo con asta e viti	hub with pin	moyeu avec tige		
12	991114-2-00	1	basetta con vite	base with screw	base avec vis		
13	731107-2-00	5	vite	screw	vis		
14	991111-2-00	2	astina con dadi	rod with nuts	tige avec écrous		
15	991179-0-00	2	disco	disc	disque		
16	991112-0-00	2	piatto	disc	disque		
17	733508-2-00	4	dado	nut	écrou		
18	727245-2-00	2	vite	screw	vis		
19	990560-2-10	1	piatto con viti	disc with screws	disque avec vis		
20	991321-2-00	1	supporto	support	support		
21	991322-4-00	1	porta rotolo completo	roller carrier assembly	porte-rouleau-complet		

TAV.16

Rumoldi

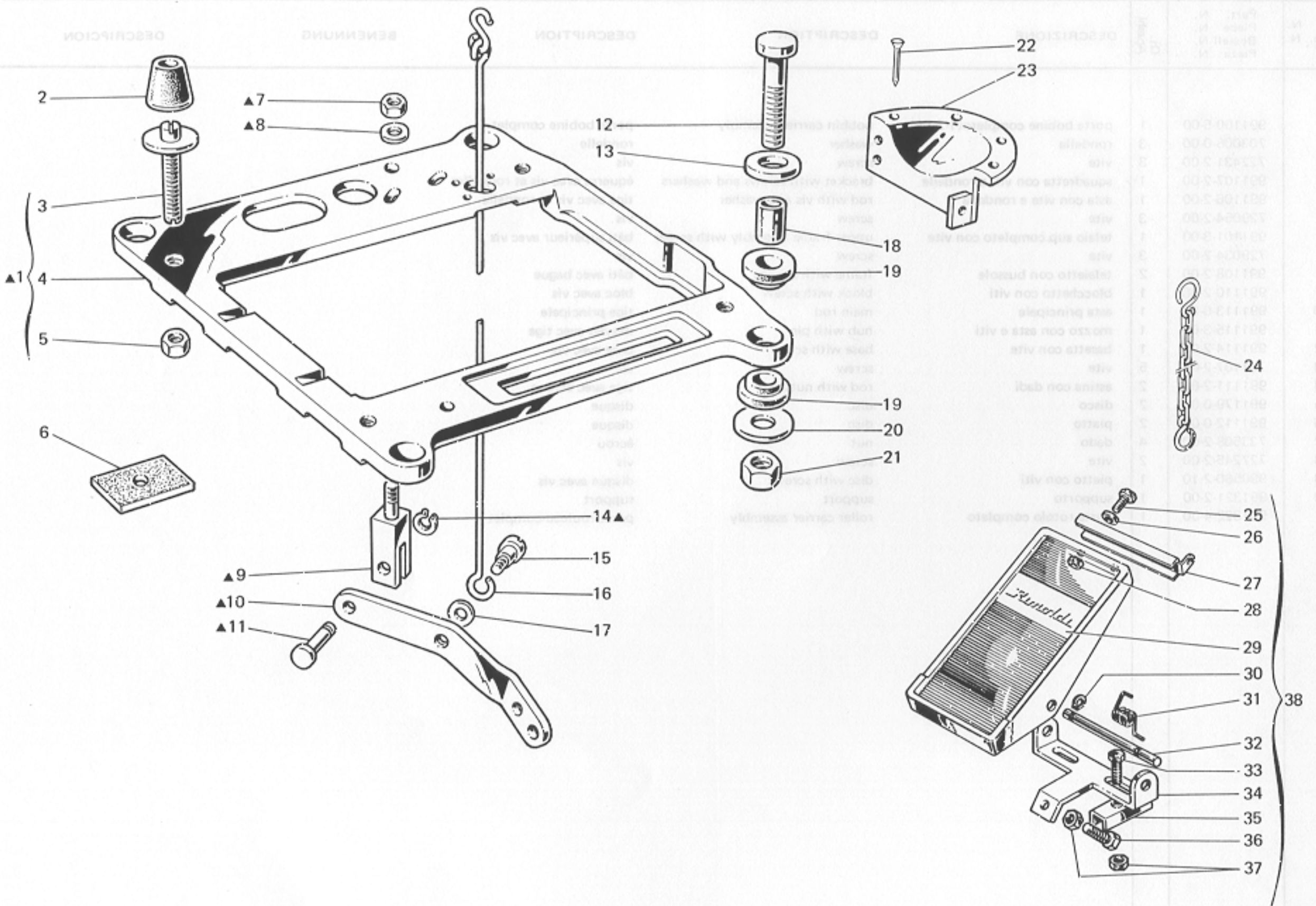


Fig. N. Abb. N.	Part. N. Bestell N. Pieze N. Pieza N.	Qt. Anzahl	DESCRIZIONE	DESCRIPTION	DESCRIPTION	BENENNUNG	DESCRIPCION
▲	991253-4-00	1	PIAZZAMENTO NORMALE	NORMAL SETTING	INSTALLATION NORMAL		
1	991251-4-00	1	supporto testa completo	head support assembly	support tête complet		
2	990982-0-00	4	supporto testa con perno	head support with pin	support tête avec pivot		
3	990694-0-11	4	ammortizzatore	shock absorber	amortisseur		
4	991250-0-00	1	perno	pin	pivot		
5	733008-2-00	4	supporto testa	head support	support tête		
6	900203-0-10	4	dado	nut	écrou		
7	746409-2-00	1	ammortizzatore per tavola	shock absorber	amortisseur pour table		
8	704316-2-00	1	dado	nut	écrou		
9	704316-2-00	1	rondella	washer	rondelle		
10	991256-0-00	1	supportino per leva	support for lever	support pour levier		
11	991255-0-00	1	leva	lever	levier		
12	991257-0-00	1	perno	pin	pivot		
13	722905-2-00	4	vite	screw	vis		
14	704346-2-00	4	rondella	washer	rondelle		
15	700208-0-00	1	anello elastico	spring ring	anneau ressort		
16	743541-2-00	1	vite	screw	vis		
17	991259-3-00	1	tirante	tie-rod	tirant		
18	704310-2-00	1	rondella	washer	rondelle		
19	901102-0-00	4	distanziale	spacer	entretoise		
20	901101-0-00	8	ammortizzatore	shock absorber	amortisseur		
21	704345-2-00	4	rondella	washer	rondelle		
22	733813-0-00	4	dado	nut	écrou		
23	900201-0-10	7	chiodini	rivets	clous		
24	990317-0-10	1	protezione volante	handwheel protection	protection volant		
25	990179-4-11	1	catenella	chain	chaînette		
26	720464-0-00	2	vite	screw	vis		
27	704009-0-00	2	rondella	washer	rondelle		
28	900926-0-00	1	attacco	coupling	raccord		
29	733508-4-00	2	dado	nut	écrou		
30	900931-0-00	1	copertura	covering	couverture		
31	900918-0-00	2	anello elastico	spring ring	anneau ressort		
32	900927-0-00	1	molla	spring	ressort		
33	900928-0-00	1	perno	pin	pivot		
34	720505-4-00	2	vite	screw	vis		
35	900929-0-01	1	supporto	support	support		
36	900920-0-00	2	piastrina	plate	plaquette		
37	720545-4-00	1	vite	screw	vis		
38	733510-4-00	3	dado	nut	écrou		
38	900925-4-01	1	pedalina completa	pedal assembly	pédale complète		

TAV.16

Rumoldi

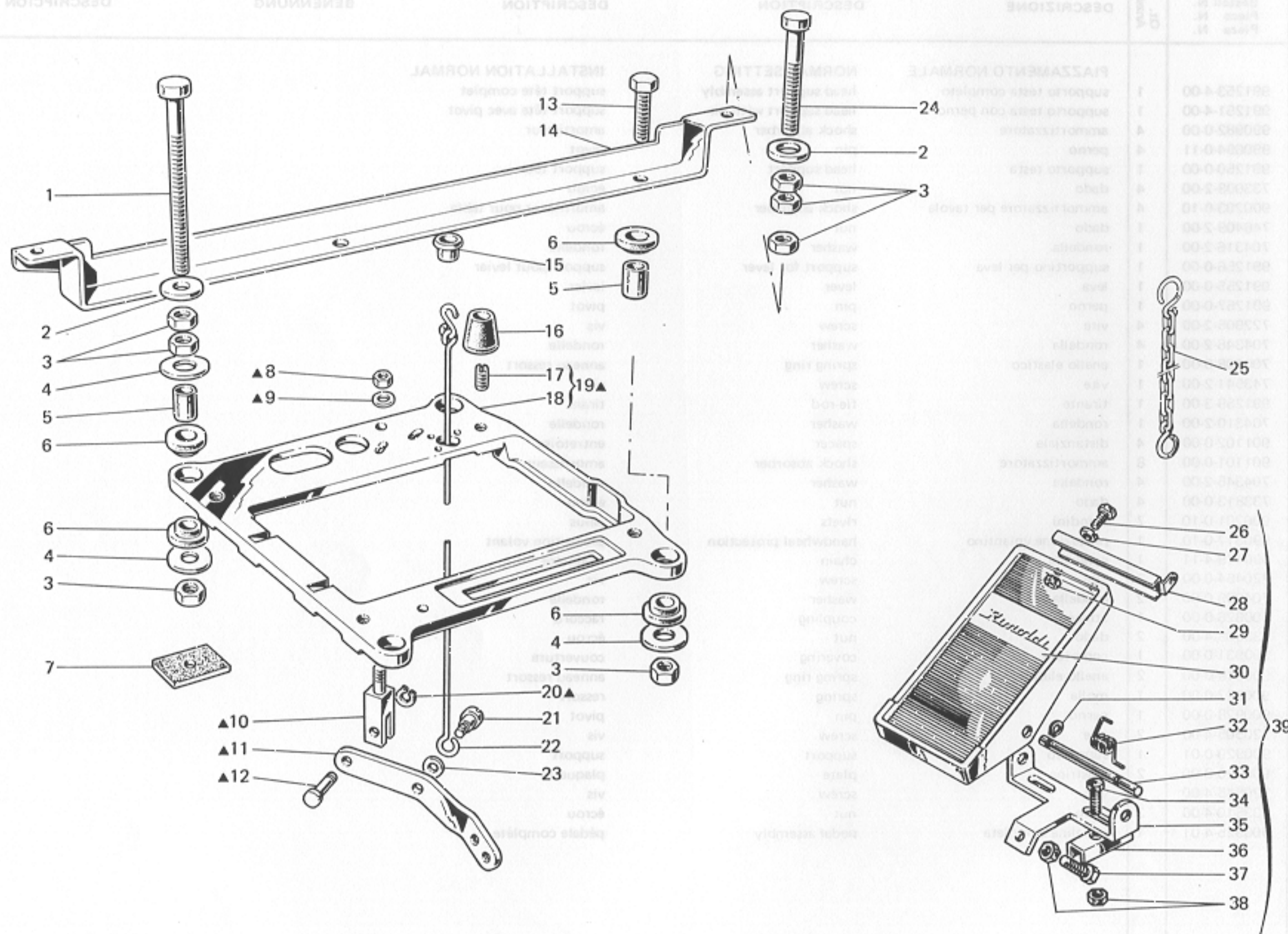
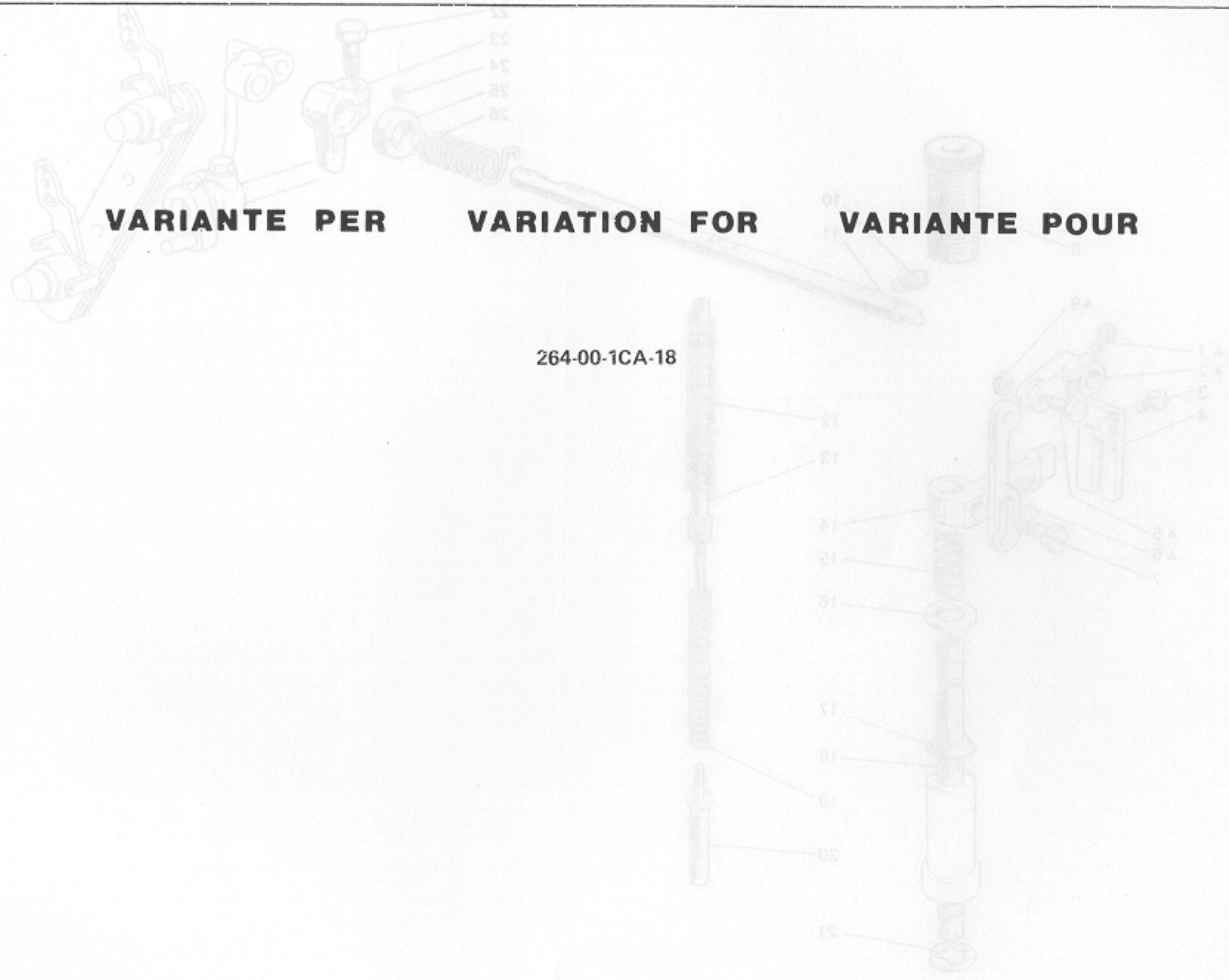
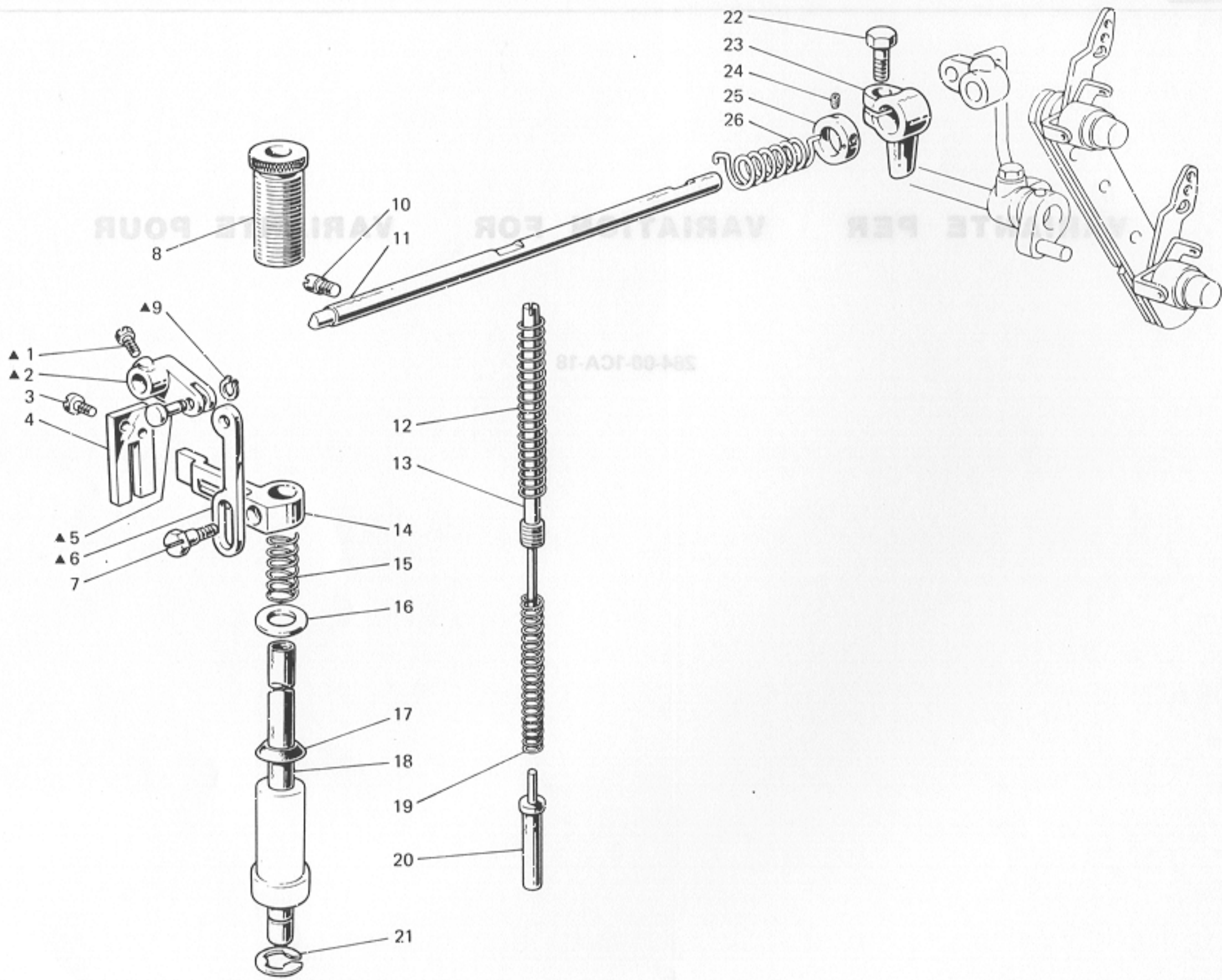


Fig. N. Abb. N.	Part. N. Bestell N. Piece N. Pieza N.	Qt. Anzahl	DESCRIZIONE	DESCRIPTION	DESCRIPTION	BENENNUNG	DESCRIPCION
▲	991254-4-00	1	PIAZZAMENTO INCASSATO	SUBMERGED SETTING	INSTALLATION ENCASTREE		
1	722920-2-00	2	supporto testa completo	head support assembly	support tête complet		
2	704346-2-00	4	vite	screw	vis		
3	733813-0-00	14	rondella	washer	rondelle		
4	704345-2-00	6	dado	nut	écrou		
5	901102-0-00	4	rondella	washer	rondelle		
6	901101-0-00	4	distanziale	spacer	entretoise		
7	900203-0-10	8	ammortizzatore	shock absorber	amortisseur		
8	746409-2-00	4	ammortizzatore per tavola	shock absorber	amortisseur pour table		
9	704316-2-00	1	dado	nut	écrou		
10	991256-0-00	1	rondella	washer	rondelle		
11	991255-0-00	1	supportino per leva	support for lever	support pour levier		
12	991257-0-00	1	leva	lever	levier		
13	720546-0-00	1	perno	pin	pivot		
14	901251-2-00	2	vite	screw	vis		
15	900204-0-10	1	staffa	bracket	bride		
16	990982-0-00	1	bussola	bush	bague		
17	990982-0-00	4	ammortizzatore	shock absorber	amortisseur		
18	901253-0-00	4	vite	screw	vis		
19	991250-0-00	1	supporto testa	head support	support tête		
20	991252-4-00	1	supporto testa con viti	head support with screws	support tête avec vis		
21	700208-0-00	1	anello elastico	spring ring	anneau ressort		
22	743541-2-00	1	vite	screw	vis		
23	991259-3-00	1	tirante	tie-rod	tirant		
24	704310-2-00	1	rondella	washer	rondelle		
25	722907-2-00	2	vite	screw	vis		
26	990179-4-11	1	catenella	chain	chaînette		
27	720464-0-00	2	vite	screw	vis		
28	704009-0-00	2	rondella	washer	rondelle		
29	900926-0-00	1	attacco	coupling	raccord		
30	733508-4-00	2	dado	nut	écrou		
31	900931-0-00	1	copertura	covering	couverture		
32	900918-0-00	2	anello elastico	spring ring	anneau ressort		
33	900927-0-00	1	molla	spring	ressort		
34	900928-0-00	1	perno	pin	pivot		
35	720505-4-00	2	vite	screw	vis		
36	900929-0-01	1	supporto	support	support		
37	900920-0-00	2	piastrina	plate	plaquette		
38	720545-4-00	1	vite	screw	vis		
39	733510-4-00	3	dado	nut	écrou		
39	900925-4-01	1	pedalina completa	pedal assembly	pédale complète		

*Remolde*





584-08-1CA-18

Fig. N. Abb. N.	Part. N. Piece N. Bestell N. Pieza N.	Qt. Anzahl	DESCRIZIONE	DESCRIPTION	DESCRIPTION	BENENNUNG	DESCRIPCION
▲	308060-4-00	1	gruppo manov.tirante premistoffa	presser crank assembly	groupe maniv.tirant presseur		
1	740632-2-00	1	vite	screw	vis		
2	308059-0-00	1	manovella	crank	manivelle		
3	721494-2-00	2	vite fissa piastra	plate screw	vis blocage plaque		
4	308056-0-00	1	piastra guida barra	plate	plaque		
5	308058-0-00	1	spina	pin	goupille		
6	308057-0-00	1	tirante per alza piedino	presserfoot tie-rod	tirant soulèvement pied-presseur		
7	740444-2-00	1	vite fissa slitta	screw	vis		
8	309614-0-00	1	pomolo di regolazione	adjustment knob	pommeau de réglage		
9	700205-0-00	1	anello elastico	spring ring	anneau ressort		
10	308007-0-00	1	perno filettato	threaded pin	pivot fileté		
11	302234-0-10	1	albero	shaft	arbre		
12	302059-0-10	1	molla premi piedino	spring	ressort pied-presseur		
13	309612-0-00	1	puntale per molla	pin for spring	pivot pour ressort		
14	309616-0-00	1	guida barra porta piedino	guide	guide		
15	200713-0-10	1	molla	spring	ressort		
16	703810-0-00	1	rondella	washer	rondelle		
17	308054-0-00	1	paraolio	oil retainer	pare-huile		
18	309610-0-00	1	barra porta piedino	presserfoot bar	barre porte-pied-presseur		
19	309609-0-00	1	molla premi piedino	spring	ressort		
20	309611-0-00	1	perno premistoffa	pin	pivot		
21	700211-0-00	1	anello elastico	spring ring	anneau ressort		
22	202487-0-10	1	vite	screw	vis		
23	308412-2-00	1	fascetta di fermo con vite	clamp with screw	bride de fixation avec vis		
24	745827-2-00	2	vite	screw	vis		
25	304767-0-10	1	anello per molla tensioni	ring for tension spring	bague pour ressort tension		
26	308098-0-00	1	molla di torsione	spring	ressort de torsion		



DESCRIPTION		BENENNUNG		DESCRIPTION		DESCRIPTION		DESCRIPTION		PART N°		QTY	QTY		
1	vis	1	vis	1	vis	1	vis	1	vis	30590-0-00	4	1			
2	vis	1	vis	1	vis	1	vis	1	vis	74833-2-00	1	1			
3	vis	1	vis	1	vis	1	vis	1	vis	30592-0-00	2	2			
4	vis	1	vis	1	vis	1	vis	1	vis	30593-0-00	1	1			
5*	vis	1	vis	1	vis	1	vis	1	vis	30594-0-00	1	1			
6*	vis	1	vis	1	vis	1	vis	1	vis	30595-0-00	1	1			
7	vis	1	vis	1	vis	1	vis	1	vis	30596-0-00	1	1			
8	vis	1	vis	1	vis	1	vis	1	vis	30597-0-00	1	1			
9	vis	1	vis	1	vis	1	vis	1	vis	30598-0-00	1	1			
10	vis	1	vis	1	vis	1	vis	1	vis	30599-0-00	1	1			
11	vis	1	vis	1	vis	1	vis	1	vis	30600-0-00	1	1			
12	vis	1	vis	1	vis	1	vis	1	vis	30601-0-00	1	1			
13	vis	1	vis	1	vis	1	vis	1	vis	30602-0-00	1	1			

SpA V. Rimoldi & C. Milano  
 Made in Italy

Fig. N. Abb. N.	Part. N. Bestell N. Piece N. Pieza N.	Qt. Anzahl	DESCRIZIONE	DESCRIPTION	DESCRIPTION	BENENNUNG	DESCRIPCION
★	309607-3-00	1	pedino completo	presserfoot assembly			
1	727084-0-00	2	vite	screw	pied-presseur complet		
2	746007-2-00	2	dado	nut	vis		
3	721433-2-00	1	vite	screw	écrou		
4	309606-0-00	1	taglia catenella	chain cutting	vis		
5	745812-2-00	2	vite	screw	coupe-chainette		
6	990801-0-00	1	salvadita	protection	vis		
7	310012-4-00	1	guida del materiale completa	fabric guide assembly	protection		
8	300917-0-10	2	pomolo	knob	guide du tissu complète		
9	300918-0-10	1	guida del materiale	fabric guide	pommeau		
10	785308-0-20	1	targhetta classe testa	head class plate	guide du tissu		
11	309619-0-00	1	placca ago	needle plate	plaque-classe tête		
12	309620-0-00	1	griffa principale	main feed dog	plaque à aiguille		
13	303419-0-11	1	crochet inferiore	lower looper	griffe principale		
					crochet inférieur		
★	<u>Tav. 1</u> 308627-3-00	1	base e braccio con bussole	base and arm with bushes			
7	309608-0-00	1	bussola	bush	base et bras avec bague		
	<u>Tav. 9</u>		ANNULLATA	CANCELLED	ANNULEE		

Rumoldi

TAV. 2

Fig. N. Abb. N.	Part. N. Piece N. Bestell N. Pieza N.	Qt. Anzahl	DESCRIZIONE	DESCRIPTION	DESCRIPTION	BENENNUNG	DESCRIPCION
★	303717-4-10	1	gruppo salva ago e spingi asola	front and rear needle guard	protège-aiguille et pare-boucle		
●	308934-4-00	1	gruppo tensione crochet infer.	tension assembly for lower looper	groupe tension crochet inférieur		
1	308556-0-00	1	astina	rod	tige		
2	705201-0-00	1	rondella	washer	rondelle		
3	740220-2-00	1	vite	screw	vis		
4	741413-2-00	2	vite	screw	vis		
5	302172-0-10	2	passafilo	thread guide	passe-fil		
6	741612-0-00	1	vite	screw	vis		
7	308558-0-00	1	traversino	tie-rod	traverse		
8	302204-0-10	1	pomolo	knob	pommeau		
9	300310-0-10	1	molla	spring	ressort		
10	704218-2-00	1	rondella	washer	rondelle		
11	200324-0-10	2	disco tensione	tension disc	disque tension		
12	300391-0-10	1	perno a vite	threaded pin	pivot à vis		
13	741642-2-00	1	vite	screw	vis		
14	302168-2-10	1	supporto	support	support		
15	308553-2-00	1	piastra	plate	plaque		
16	721444-2-00	2	vite	screw	vis		
17	308551-0-00	1	squadretta	bracket	équerre		
18	704302-4-00	3	rondella	washer	rondelle		
19	740210-2-00	2	vite	screw	vis		
20	303716-0-10	1	salva ago	rear needle guard	protège-aiguille		
21	300483-0-10	4	vite	screw	vis		
22	302136-0-11	1	passafilo	thread guide	passe-fil		
23	203231-0-10	1	vite	screw	vis		
24	303719-0-10	1	spingi asola	front needle guard	pare-boucle		
25	308137-0-00	1	cavallotto	coupling	cavalier		
26	308201-0-01	1	passafilo	thread guide	passe-fil		
27	724420-2-00	1	vite	screw	vis		
28	729011-2-00	1	vite	screw	vis		
29	741682-0-00	1	vite	screw	vis		
30	302149-0-11	1	passafilo	thread guide	passe-fil		
31	311098-0-00	2	passafilo	thread guide	passe-fil		
32	704210-4-00	2	rondella	washer	rondelle		
33	308200-0-01	2	guidafilo	thread guide	guide-fil		
34	303045-0-10	2	vite	screw	vis		

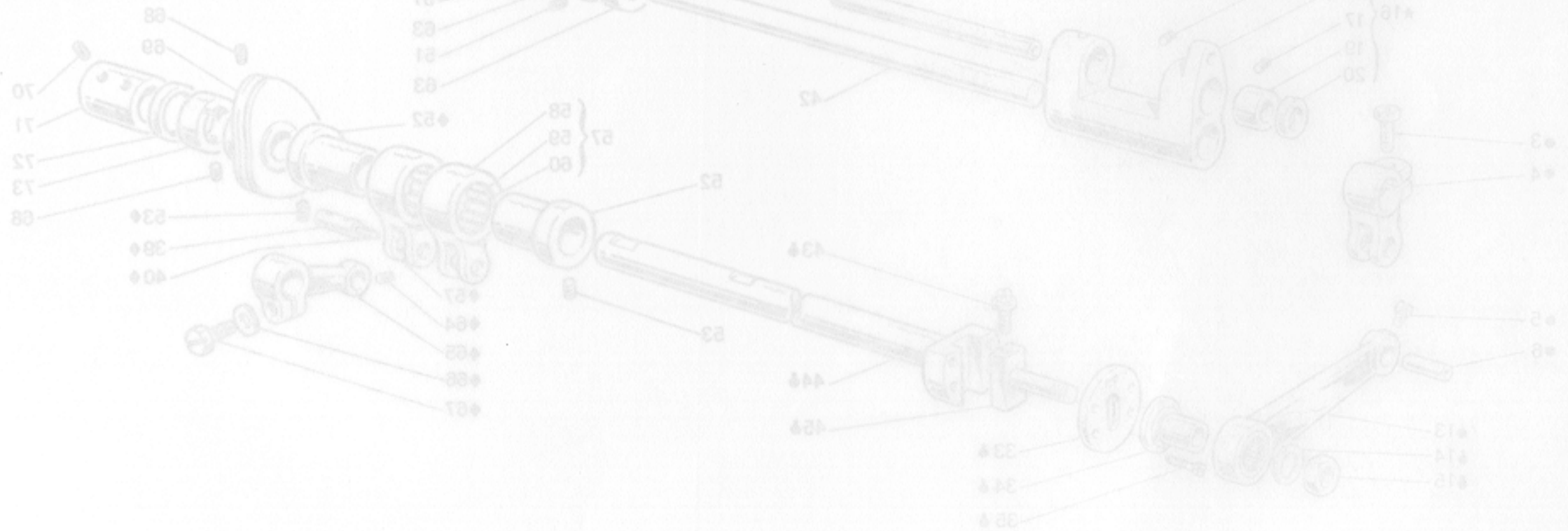
Rimoldi

VARIANTE PER

VARIATION FOR

VARIANTE POUR

- 264-00-1CD-09
- 264-16-1CD-01
- 264-17-1CD-01
- 264-38-1CD-03
- 264-38-1CD-15



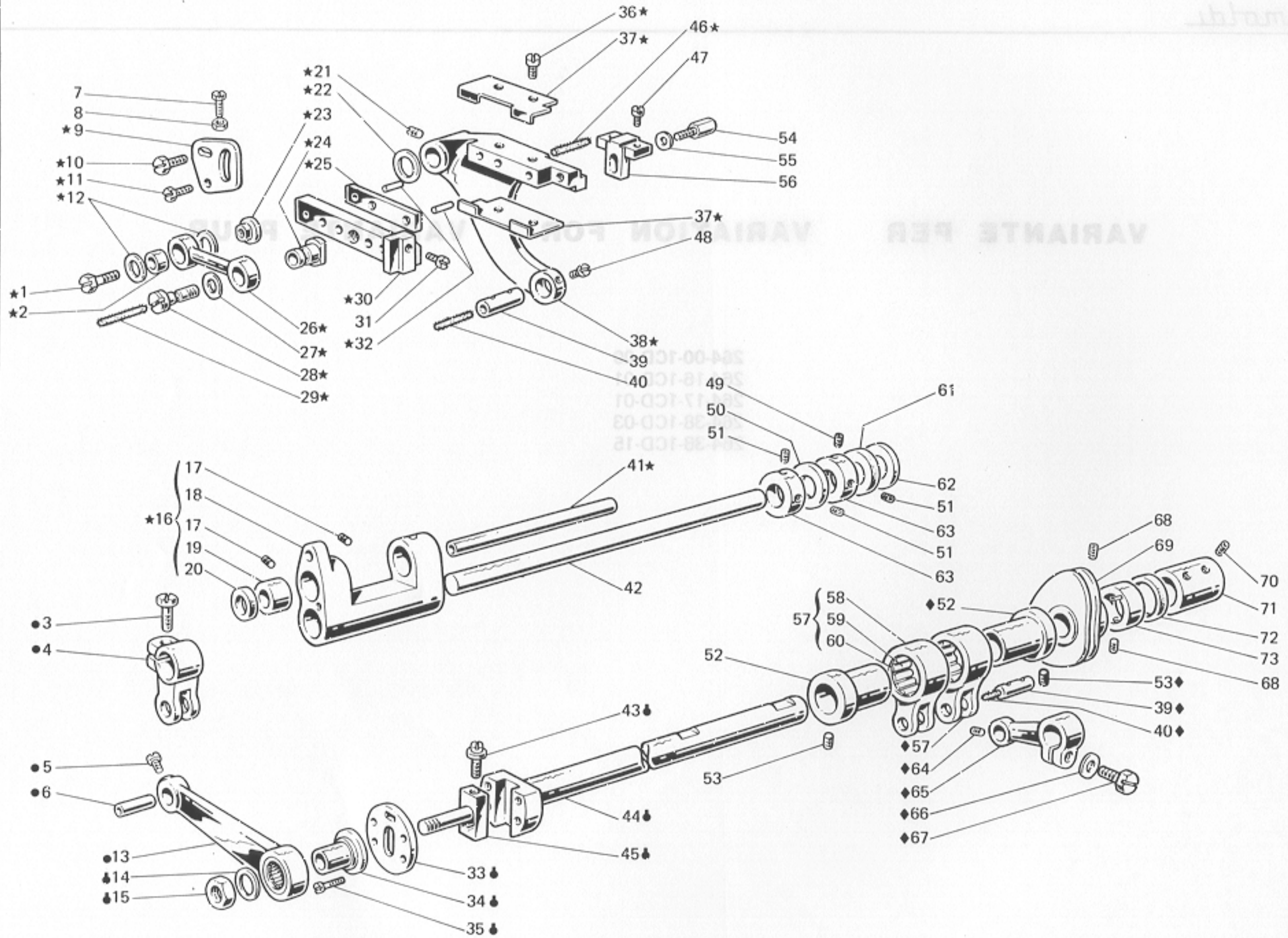


Fig. N. Abb. N.	Part. N. Bestell N. Piece N. Pieza N.	Qt. Anzahl	DESCRIZIONE	DESCRIPTION	DESCRIPTION	BENENNUNG	DESCRIPCION
★	308192-4-00	1	gruppo porta griffa	feed dog holder assembly	groupe porte-griffe		
●	308286-4-00	1	gruppo leva	lever assembly	groupe levier		
♣	308358-4-00	1	semialbero inferiore completo	lower half-shaft assembly	semi-arbre inférieur complet		
◆	308338-4-00	1	gruppo comando crochet	looper control assembly	groupe commande crochet		
1	740475-2-00	1	vite	screw	vis		
2	300228-0-10	1	bussola	bush	bague		
3	202486-0-10	1	vite	screw	vis		
4	301519-2-11	1	attacco	clamp	raccord		
5	742813-0-00	1	vite	screw	vis		
6	308285-0-00	1	perno	pin	pivot		
7	740251-0-00	1	vite	screw	vis		
8	746002-2-00	1	dado	nut	écrou		
9	308194-0-00	1	settore	sector	secteur		
10	740257-0-00	1	vite	screw	vis		
11	740243-0-00	1	vite	screw	vis		
12	704805-0-00	2	rondella	washer	rondelle		
13	308284-2-00	1	leva comando porta griffa	lever	levier		
14	704810-0-00	1	rondella	washer	rondelle		
15	746612-2-00	1	dado	nut	écrou		
16	308191-4-00	1	supporto oscillante completo	support assembly	support coulissant complet		
17	729013-2-00	2	vite	screw	vis		
18	308193-2-00	1	supporto con viti	support with screws	support avec vis		
19	308189-0-00	2	bussola (non fornibile)	bush (not supplied)	bague (pas fournie)		
20	308190-0-00	2	anello di tenuta	retainer ring	bague d'étanchéité		
21	745815-2-00	1	vite	screw	vis		
22	309560-0-00	2	rondella	washer	rondelle		
23	300362-0-11	1	cursore	slider	curseur		
24	308196-0-00	1	bussola	bush	bague		
25	300361-0-10	1	piastrina	plate	plaque		
26	308275-2-00	1	biella	con-rod	bielle		
27	705008-0-00	1	rondella	washer	rondelle		
28	308276-0-00	1	vite	screw	vis		
29	778412-0-00	1	stoppino	wick	mèche		
30	300231-0-10	1	slitta porta griffa	feed dog slide	glissière		
31	721444-2-00	1	vite fissa griffa	screw	vis		
32	706434-0-00	2	spina	pin	goupille		
33	308280-0-00	1	piastra disco	disc plate	plaque		
34	303458-0-11	1	bussola	bush	bague		
35	724441-0-00	4	vite	screw	vis		
36	741928-0-00	4	vite	screw	vis		
37	300371-0-10	2	squadretta	bracket	équerre		
38	302028-0-11	1	braccio porta griffa	feed dog arm	bras porte-griffe		
39	300209-0-10	2	perno	pin	pivot		
40	778238-0-00	2	stoppino	wick	mèche		
41	308195-0-00	1	perno	pin	pivot		
42	308289-2-00	1	perno per supporto oscillante	pin	pivot		
43	308281-0-00	1	vite di registro	adjustment screw	vis de réglage		
44	308381-2-00	1	semialbero	half-shaft	semi-arbre		
45	308278-0-00	1	perno	pin	pivot		

TAV.19  
384-00 ICD-08

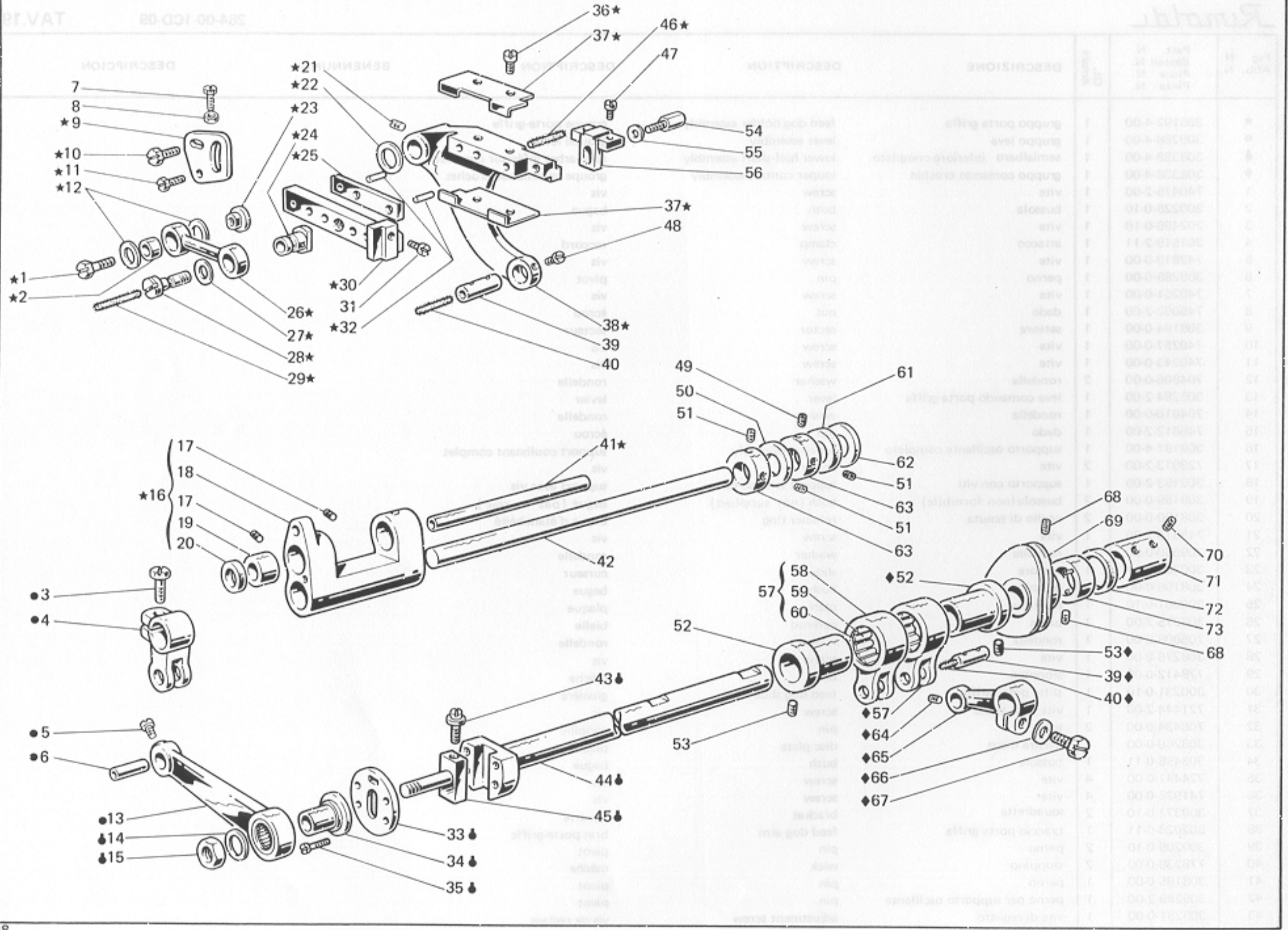
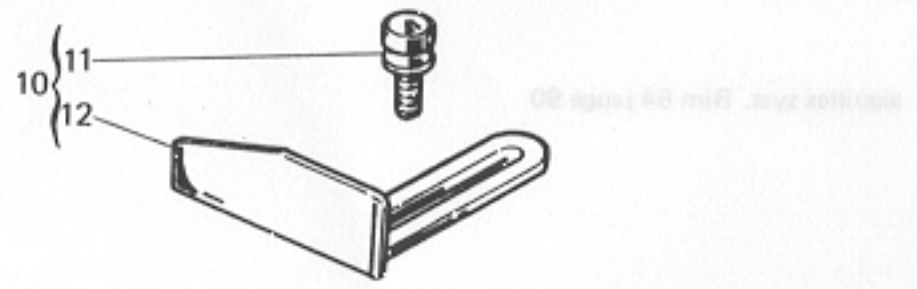
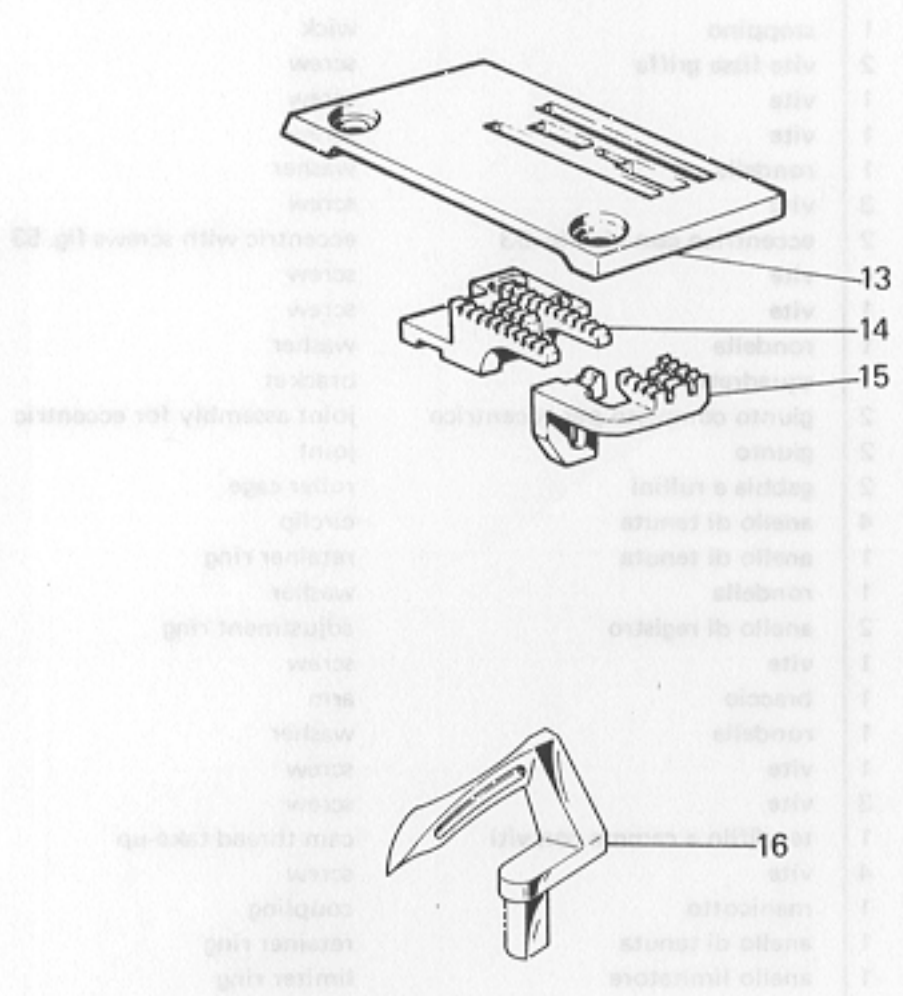
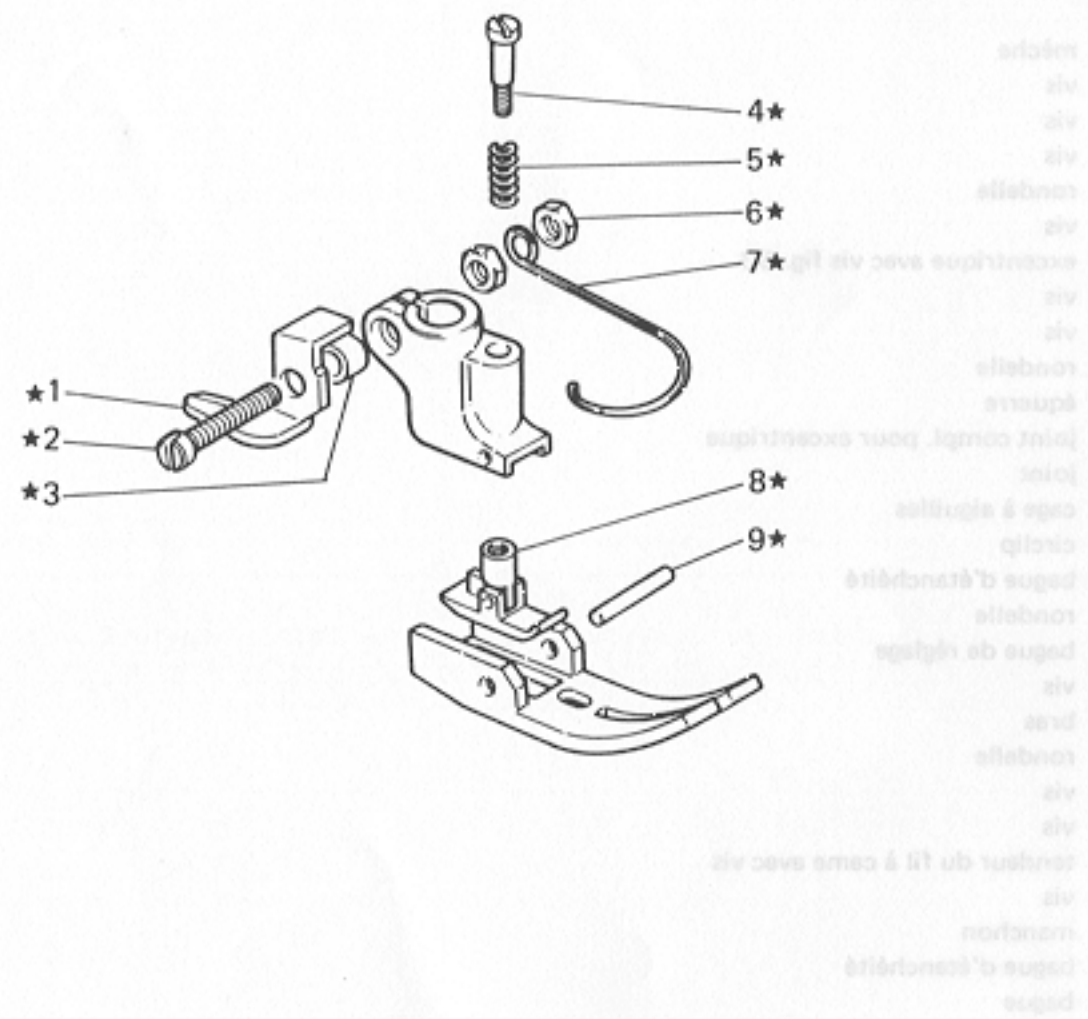


Fig. N. Abb. N.	Part. N. Bestelli N. Piece N. Pieza N.	Qt. Anzete	DESCRIZIONE	DESCRIPTION	DESCRIPTION	BENENNUNG	DESCRIPCION
46	778415-0-00	1	stoppino	wick	mèche		
47	741546-2-00	2	vite fissa griffa	screw	vis		
48	742811-0-00	1	vite	screw	vis		
49	728232-0-00	1	vite	screw	vis		
50	704846-0-00	1	rondella	washer	rondelle		
51	745136-2-00	3	vite	screw	vis		
52	308026-2-00	2	eccentrico con viti fig. 53	eccentric with screws fig. 53	excentrique avec vis fig. 53		
53	727834-2-00	4	vite	screw	vis		
54	302152-0-10	1	vite	screw	vis		
55	704406-0-00	1	rondella	washer	rondelle		
56	300364-0-10	1	squadretta	bracket	équerre		
57	301459-4-10	2	giunto completo per eccentrico	joint assembly for eccentric	joint compl. pour excentrique		
58	301458-0-10	2	giunto	joint	joint		
59	301579-0-10	2	gabbia a rullini	roller cage	cage à aiguilles		
60	201143-0-10	4	anello di tenuta	circlip	circlip		
61	308287-0-00	1	anello di tenuta	retainer ring	bague d'étanchéité		
62	704347-0-00	1	rondella	washer	rondelle		
63	300467-0-10	2	anello di registro	adjustment ring	bague de réglage		
64	729011-2-00	1	vite	screw	vis		
65	303459-2-11	1	braccio	arm	bras		
66	704218-2-00	1	rondella	washer	rondelle		
67	300377-0-10	1	vite	screw	vis		
68	727215-0-00	3	vite	screw	vis		
69	308971-3-00	1	tendifilo a camma con viti	cam thread take-up	tendeur du fil à came avec vis		
70	745827-2-00	4	vite	screw	vis		
71	308015-0-00	1	manicotto	coupling	manchon		
72	308119-0-00	1	anello di tenuta	retainer ring	bague d'étanchéité		
73	308967-2-00	1	anello limitatore	limiter ring	bague		
	Tav. 4 Tav. 8		ANNULLATA	CANCELLED	ANNULEE		
26	776200-6-90	1	ago sist. Rim 64 fin. 90	needle syst. Rim 64 size 90	aiguilles syst. Rim 64 jauge 90		



81.VAT 90-001-00-08

Remolde



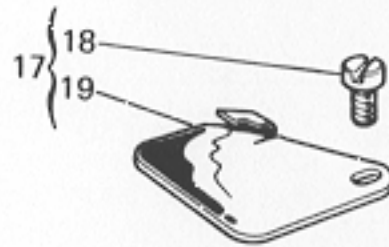
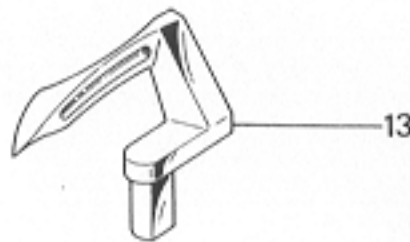
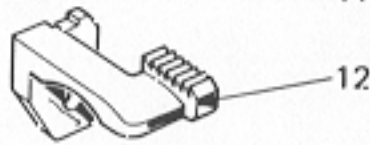
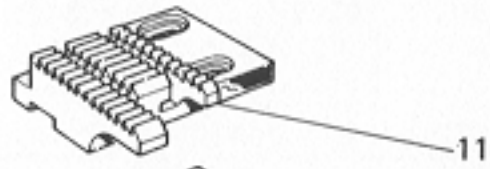
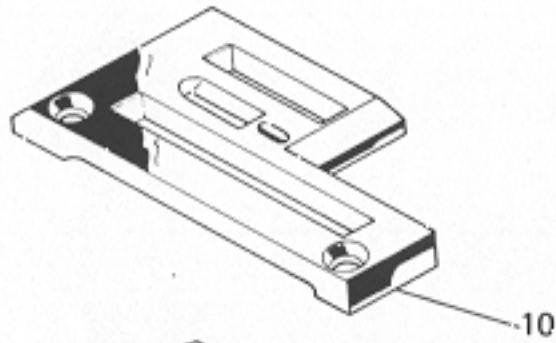
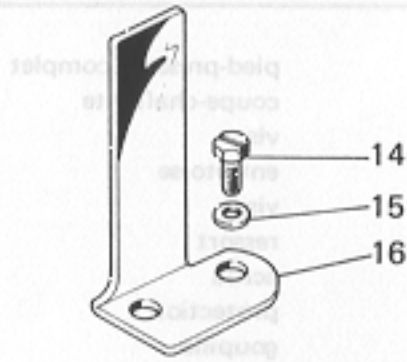
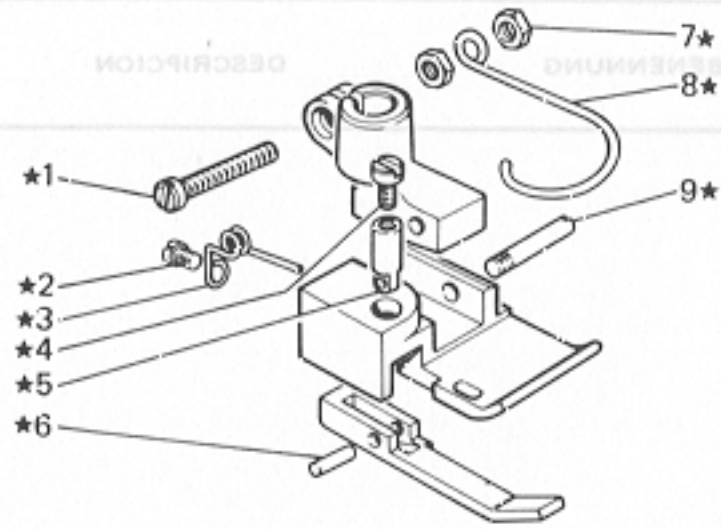
DESCRIPTION	BENENNUNG	DESCRIPTION	DESCRIPTION	DESCRIZIONE	Q.TA	Part. No.	Part. No.
-------------	-----------	-------------	-------------	-------------	------	-----------	-----------

		vis	vis	vis	1	170412-0-00	46
		vis	vis	vis	2	141545-0-00	47
		vis	vis	vis	1	140311-0-00	48
		vis	vis	vis	1	128132-0-00	49
		vis	vis	vis	1	104810-0-00	50
		vis	vis	vis	2	140130-1-00	51
		vis	vis	vis	2	100020-0-00	52
		vis	vis	vis	1	137034-2-00	53
		vis	vis	vis	1	100182-0-10	54
		vis	vis	vis	1	104010-0-00	55
		vis	vis	vis	1	100024-0-10	56
		vis	vis	vis	2	101400-4-10	57
		vis	vis	vis	2	101400-4-10	58
		vis	vis	vis	2	101510-0-10	59
		vis	vis	vis	4	101142-0-10	60
		vis	vis	vis	1	100007-0-00	61
		vis	vis	vis	1	104347-0-00	62
		vis	vis	vis	2	100407-0-10	63
		vis	vis	vis	1	128017-0-00	64
		vis	vis	vis	1	100400-2-11	65
		vis	vis	vis	1	101010-0-00	66
		vis	vis	vis	1	100077-0-10	67
		vis	vis	vis	2	121210-0-00	68
		vis	vis	vis	1	100371-0-00	69
		vis	vis	vis	4	140013-0-00	70
		vis	vis	vis	1	100010-0-00	71
		vis	vis	vis	1	100110-0-00	72
		vis	vis	vis	1	100003-0-00	73

ANNULÉE	CANCELLED	ANNULATA	Part. No.	Part. No.
			170201-0-00	38

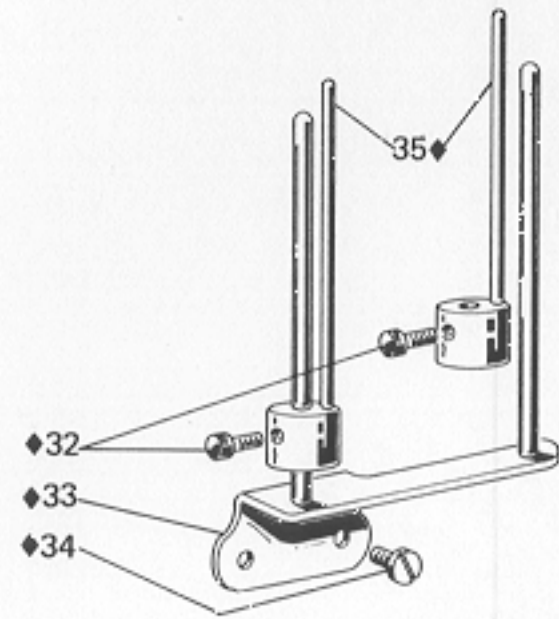
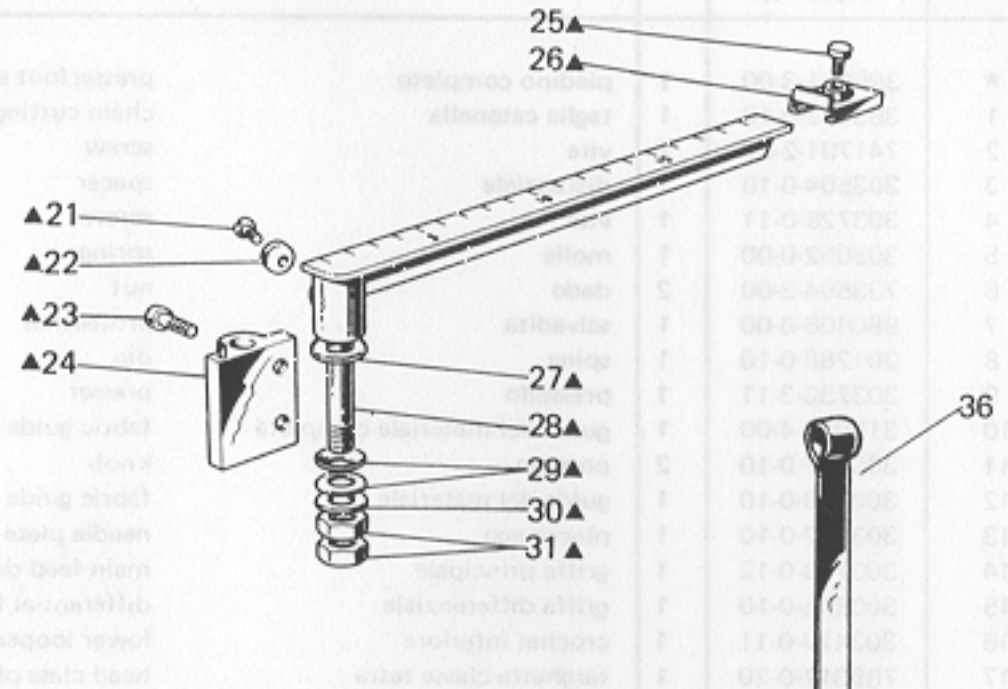
Fig. N. Abb. N.	Part. N. Bestell N. Piece N. Piece N.	Qt. Anzahl	DESCRIZIONE	DESCRIPTION	DESCRIPTION	BENENNUNG	DESCRIPCION
★	306661-3-00	1	piedino completo	presserfoot assembly	pied-presseur complet		
1	303442-0-10	1	taglia catenella	chain cutting	coupe-chafnette		
2	741791-2-00	1	vite	screw	vis		
3	303504-0-10	1	distanziale	spacer	entretoise		
4	303726-0-11	1	vite	screw	vis		
5	303052-0-00	1	molla	spring	ressort		
6	733504-2-00	2	dado	nut	écrou		
7	990808-0-00	1	salvadita	protection	protection		
8	301268-0-10	1	spina	pin	goupille		
9	303730-3-11	1	pressello	presser	presse		
10	310012-4-00	1	guida del materiale completa	fabric guide assembly	guide complète		
11	300917-0-10	2	pomolo	knob	pommeau		
12	300918-0-10	1	guida del materiale	fabric guide	guide		
13	303507-0-10	1	placca ago	needle plate	plaque à aiguille		
14	303713-0-12	1	griffa principale	main feed dog	griffe principale		
15	300846-0-10	1	griffa differenziale	differential feed dog	griffe différentiel		
16	303419-0-11	1	crochet inferiore	lower looper	crochet inférieur		
17	785312-0-20	1	targhetta classe testa	head class plate	plaque-classe tête		

TAV.19 384-00-1CD-08



Sp. A. V. Remoldi & C. Milano  
Made in Italy

20

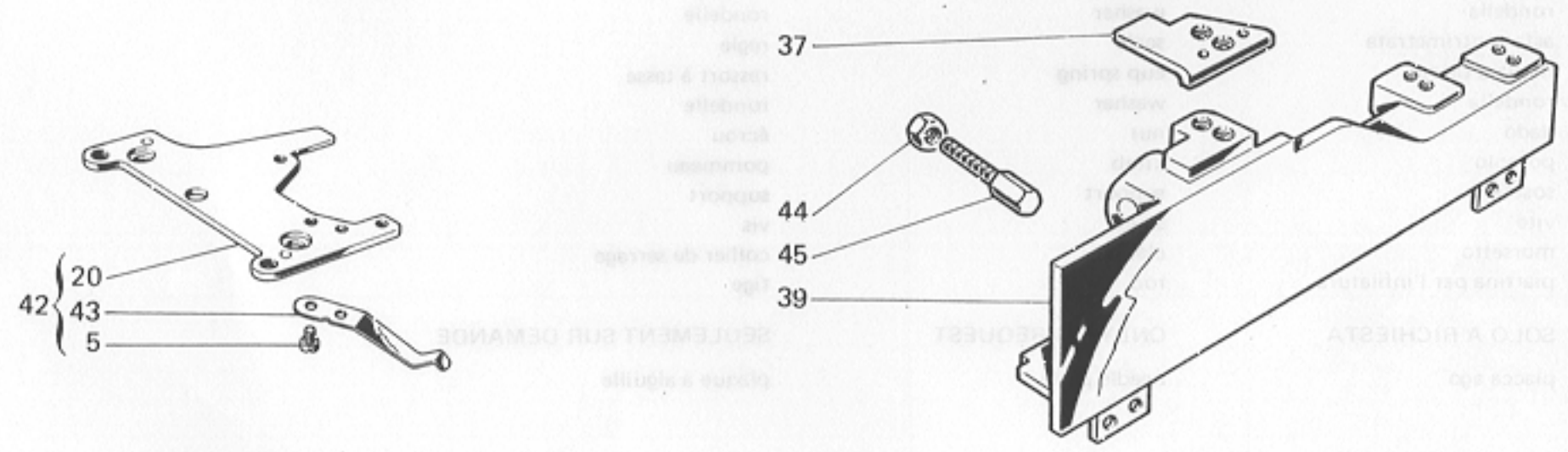


Rumoldi

Fig. N. Abb. N.	Part. N. Bestell N. Piece N. Pieza N.	Qt. Anzahl	DESCRIZIONE	DESCRIPTION	DESCRIPTION	BENENNUNG	DESCRIPCION
★	306600-3-00	1	piedino completo	presserfoot assembly	pied-presseur complet		
▲	930820-4-00	1	misura spalline compl.(solo a richiesta)	epaulet measurer(only on request)	regle pour bretelles (seulement sur demande)		
◆	930000-4-11	1	tensione regolabile completa	tension assembly	tension complète		
1	741781-2-00	1	vite	screw	vis		
2	721411-2-00	1	vite	screw	vis		
3	300119-0-11	1	molla	spring	ressort		
4	741414-2-00	1	vite	screw	vis		
5	300117-0-11	1	snodo	knuckle	axe		
6	300118-0-10	1	spina	pin	goupille		
7	733504-2-00	2	dado	nut	écrou		
8	990808-0-00	1	salvadita	protection	protection		
9	300120-0-10	1	spina	pin	goupille		
10	303188-0-10	1	placca ago	needle plate	plaque à aiguille		
11	300020-0-10	1	griffa principale	main feed dog	griffe principale		
12	300104-0-10	1	griffa differenziale	differential feed dog	griffe différentielle		
13	303419-0-11	1	crochet inferiore	lower looper	crochet inférieur		
14	303023-0-10	2	vite	screw	vis		
15	704216-2-00	2	rondella	washer	rondelle		
16	300129-0-10	1	supporto	support	support		
17	310000-4-00	1	guida completa	guide assembly	guide complet		
18	741658-2-00	1	vite	screw	vis		
19	300126-0-10	1	guida	guide	guide		
20	785300-0-20	1	targhetta classe testa	head class plate	plaque-classe tête		
21	744634-0-00	1	vite	screw	vis		
22	300710-0-10	1	rondella eccentrica	eccentric washer	rondelle excentrique		
23	722443-2-00	2	vite	screw	vis		
24	930819-2-00	1	supporto con spina	support with pin	support avec goupille		
25	930075-0-10	1	pomolo	knob	pommeau		
26	930072-2-10	1	cursore	slider	curseur		
27	930824-0-00	1	rondella	washer	rondelle		
28	930821-2-00	1	asta centrimetrata	scale	règle		
29	702415-0-00	2	molla a tazza	cup spring	ressort à tasse		
30	704010-2-00	1	rondella	washer	rondelle		
31	746209-2-00	2	dado	nut	écrou		
32	930096-0-10	2	pomolo	knob	pommeau		
33	930006-2-20	1	sostegno	support	support		
34	721486-2-00	2	vite	screw	vis		
35	930004-2-20	2	morsetto	clamp	collier de serrage		
36	930105-0-10	1	piattina per l'infilatura	rod	tige		
			SOLO A RICHIESTA	ONLY ON REQUEST	SEULEMENT SUR DEMANDE		
10	302288-0-10	1	placca ago	needle plate	plaque à aiguille		

Fig. N. Abb.	Part. N. Bestell. Piece N.	N. N. Piece N.	Qt. Anzahl	DESCRIZIONE	DESCRIPTION	DESCRIPTION	BENENNUNG	DESCRIPCION
	<u>Tav. 3</u>							
1	309062-4-00		1	piano lavoro completo	working plate assembly	plan de travail complet		
2	309044-2-00		1	piano lavoro	working plate	plan de travail		
5	721424-0-00		2	vite	screw	vis		
9	309305-2-00		1	coperchio scorrevole	sliding cover	couvercle coulissant		
20	308783-2-00		1	piastra porta placca	plate	plaque		
28	724422-2-00		1	vite	screw	vis		
37	309232-2-00		1	piastrina	plate	plaque		
39	309186-3-00		1	carter anteriore completo	front cover assembly	carter avant complet		
42	308787-4-00		1	piastra porta placca completa	plate assembly	plaque complète		
43	300277-0-10		1	molla	spring	ressort		
44	746021-2-00		1	dado per vite di fermo	nut	écrou		
45	309331-0-00		1	vite di fermo	screw	vis de blocage		
	<u>Tav. 8</u>							
26	766200-6-80		1	ago sist. Rim 64 fin. 80	needle syst. Rim 64 size 80	aiguille syst. Rim 64 jauge 80		
				PEZZI ANNULLATI	CANCELLED PARTS	PIECES ANNULEES		
	<u>Tav. 3</u>							
29	309360-0-00		1	molla chiusura carter	spring	ressort		

Tav. 3



S.VAT

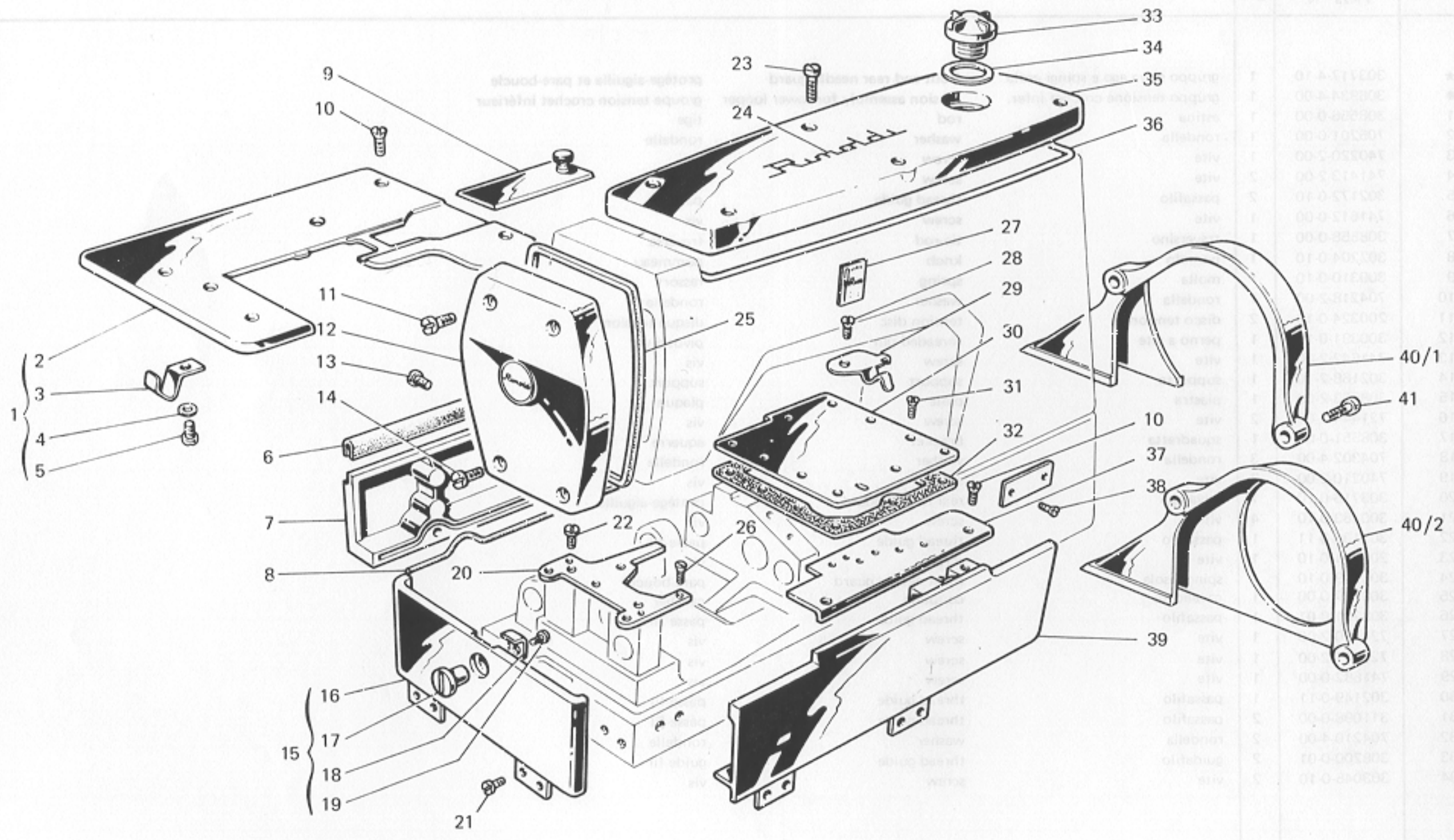
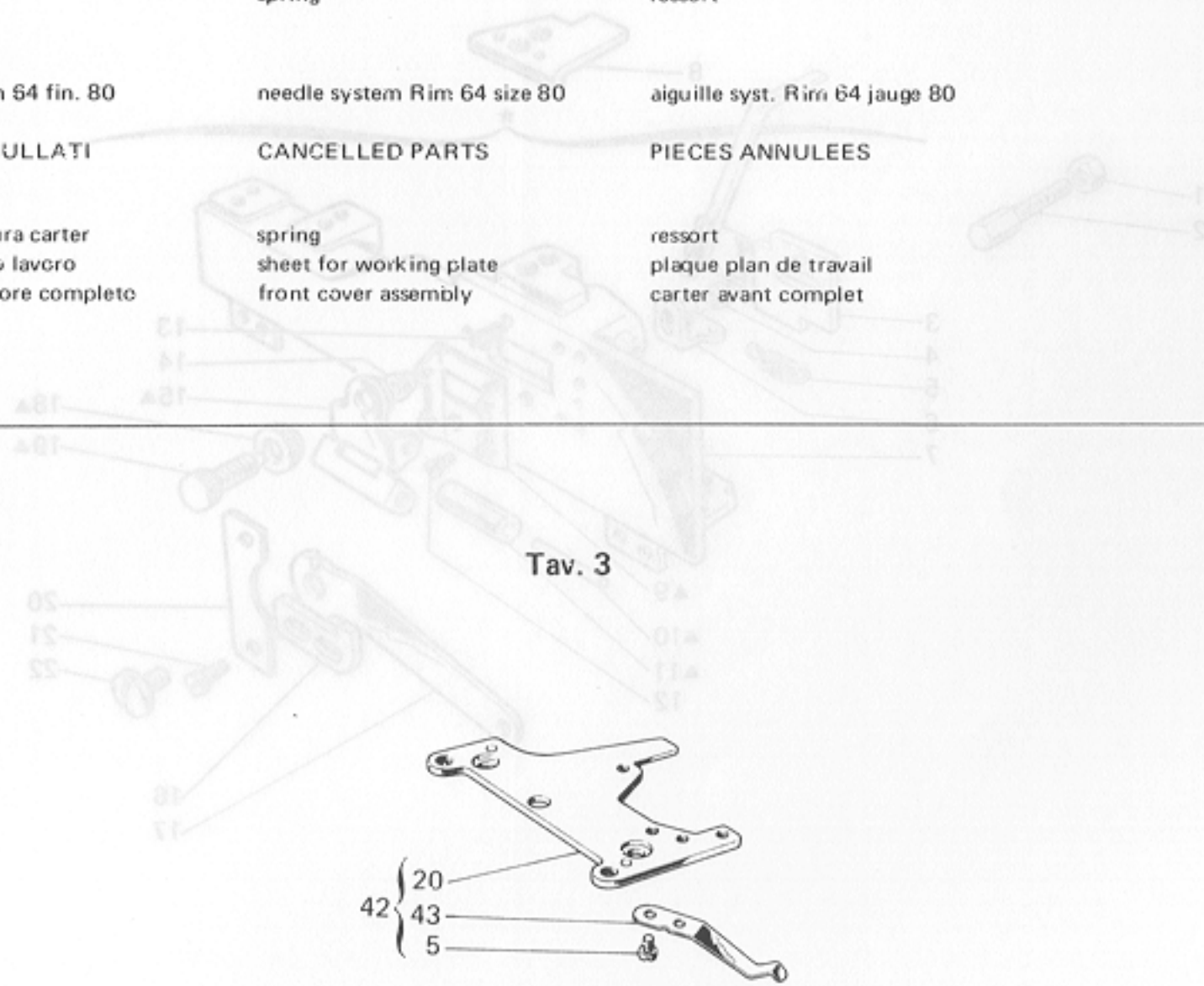


Fig. N. Abb. N.	Part. N. Bestell N. Piece N. Pieza N.	Qt. Anzahl	DESCRIZIONE	DESCRIPTION	DESCRIPTION	BENENNUNG	DESCRIPCION
	<u>Tav. 3</u>						
1	309062-4-00	1	piano di lavoro completo	working plate assembly	plan de travail complet		
2	309044-2-00	1	piano di lavoro	working plate	plan de travail		
5	721424-0-00	2	vite	screw	vis		
9	309305-2-00	1	coperchio scorrevole	sliding cover	couvercle coulissant		
20	308783-2-00	1	piastra porta placca	plate	plaque		
28	724422-2-00	1	vite	screw	vis		
42	308787-4-00	1	piastra porta placca completa	plate assembly	plaque complète		
43	300277-0-10	1	molla	spring	ressort		
	<u>Tav. 8</u>						
26	766200-6-80	1	ago sist. Rim 64 fin. 80	needle system Rim 64 size 80	aiguille syst. Rim 64 jauge 80		
	<u>Tav. 3</u>						
29	309360-0-00	1	molla chiusura carter	spring	ressort		
37	309227-0-00	1	piastra piano lavoro	sheet for working plate	plaque plan de travail		
39	309177-3-00	1	carter anteriore completo	front cover assembly	carter avant complet		
			PEZZI ANNULLATI	CANCELLED PARTS	PIECES ANNULEES		



DESCRIZIONE	DESCRIZIONE	DESCRIZIONE	DESCRIZIONE	QTA	Part. N. Access. N. Desc. N. Rifer. N.	Part. N. Access. N. Desc. N. Rifer. N.
plano di lavoro completo	working plate	plano di lavoro completo	working plate	1	30032-7-00	1
vis	nut	vis	nut	2	321424-0-00	2
copertura scorrevole	sliding cover	copertura scorrevole	sliding cover	1	300318-0-00	3
placca	plate	placca	plate	1	300318-2-00	20
vis	nut	vis	nut	1	321424-2-00	28
placca porta completa	plate assembly	placca porta completa	plate assembly	1	300317-4-00	42
molle	spring	molle	spring	1	300317-0-10	43
* PEZZI ANNULLATI *						
vis. Rim 04 fin. 80	nut. Rim 04 fin. 80	vis. Rim 04 fin. 80	nut. Rim 04 fin. 80	1	160200-0-80	28
* PEZZI ANNULLATI *						
molle chiusura cover	cover closing spring	molle chiusura cover	cover closing spring	1	300300-0-00	29
placca piano lavoro	working plate	placca piano lavoro	working plate	1	300323-0-00	31
cover esterno completo	external cover	cover esterno completo	external cover	1	300317-3-00	39

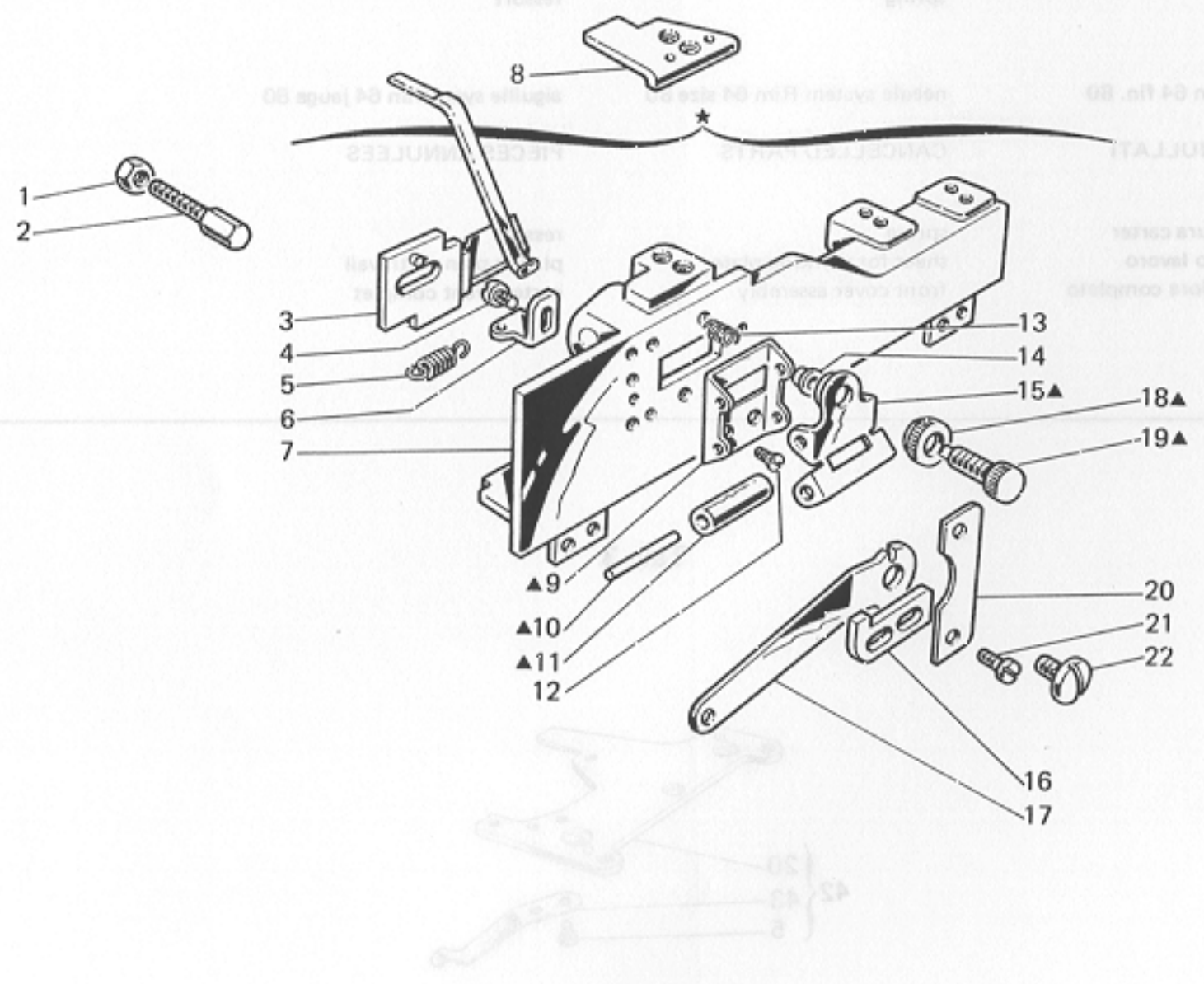
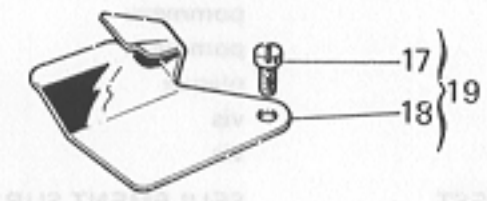
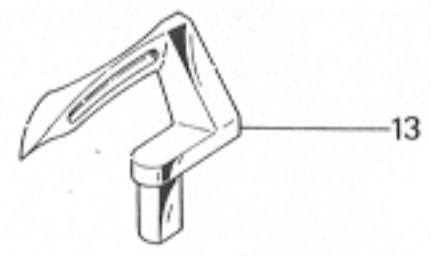
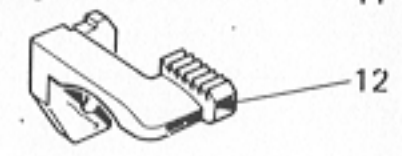
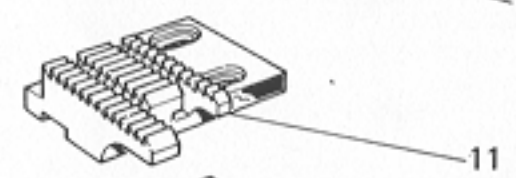
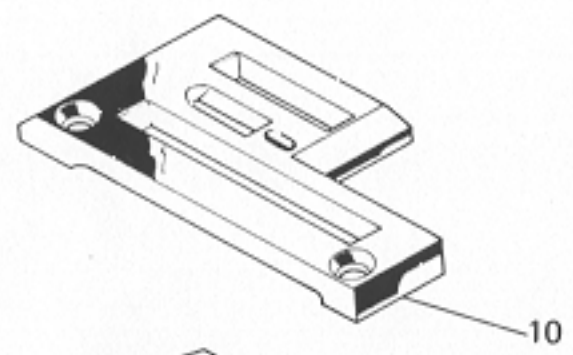
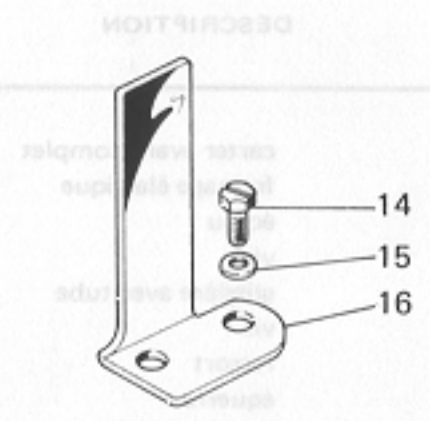
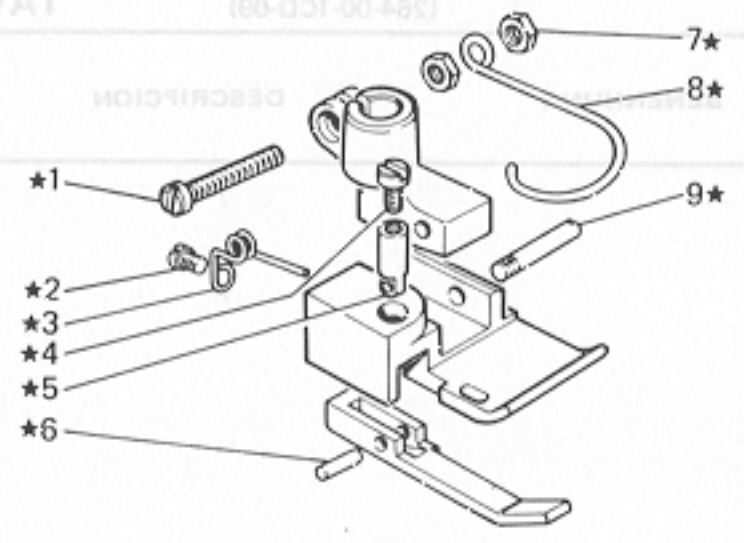




Fig. N. Abb. N.	Part. N. Bestell N. Piece N. Pieza N.	Qt. Anzahl	DESCRIZIONE	DESCRIPTION	DESCRIPTION	BENENNUNG	DESCRIPCION
★	309422-4-00	1	carter anteriore completo	front cover assembly	carter avant complet		
▲	930053-4-10	1	freno passa elastico	elastic brake	freinage élastique		
1	746021-2-00	1	dado per vite di fermo	nut	écrou		
2	309331-0-00	1	vite di fermo carter ant.	screw	vis		
3	306967-3-00	1	slitta con tubetto	slide with pipe	glissière avec tube		
4	721423-0-00	1	vite	screw	vis		
5	300158-0-10	1	molla	spring	ressort		
6	930059-0-10	1	squadretta	bracket	équerre		
7	309188-3-00	1	carter anteriore	front cover	carter avant		
8	309232-0-00	1	piastrina piano lavoro	sheet for working plate	plaque plan de travail		
9	930034-0-10	1	staffa inferiore	lower bracket	bride inférieur		
10	930011-0-10	3	perno	pin	pivot		
11	930026-0-10	2	rullo	roller	rouleau		
12	724422-2-00	2	vite	screw	vis		
13	930055-0-10	1	molla	spring	ressort		
14	930016-0-10	1	bussola	bush	bague		
15	930019-2-10	1	staffa superiore	upper bracket	bride supérieur		
16	930035-0-10	2	piastrina	plate	plaque		
17	300162-0-10	1	leva	lever	levier		
18	930015-0-10	1	pomolo	knob	pommeau		
19	930014-0-10	1	pomolo	knob	pommeau		
20	300178-0-10	1	piastrina	plate	plaque		
21	721443-2-00	4	vite	screw	vis		
22	930056-0-10	1	vite	screw	vis		
			<b>SOLO A RICHIESTA</b>	<b>ONLY ON REQUEST</b>	<b>SEULEMENT SUR DEMANDE</b>		
★	309421-4-00	1	carter anteriore completo	front cover assembly	carter avant complet		
3	306966-3-00	1	slitta con tubetto	slide with pipe	glissière avec tube		
★	309423-4-00	1	carter anteriore completo	front cover assembly	carter avant complet		
3	306968-3-00	1	slitta con tubetto	slide with pipe	glissière avec tube		
★	309424-4-00	1	carter anteriore completo	front cover assembly	carter avant complet		
3	306969-3-00	1	slitta con tubetto	slide with pipe	glissière avec tube		
★	309425-4-00	1	carter anteriore completo	front cover assembly	carter avant complet		
3	306970-3-00	1	slitta con tubetto	slide with pipe	glissière avec tube		
★	309426-4-00	1	carter anteriore completo	front cover assembly	carter avant compiet		
3	306971-3-00	1	slitta con tubetto	slide with pipe	glissière avec tube		

TAV.21  
10-00-1CD-01  
284-17-1CD-01  
(284-00-1CD-00)



SpA V. Rumoldi - C. Milano  
Made in Italy

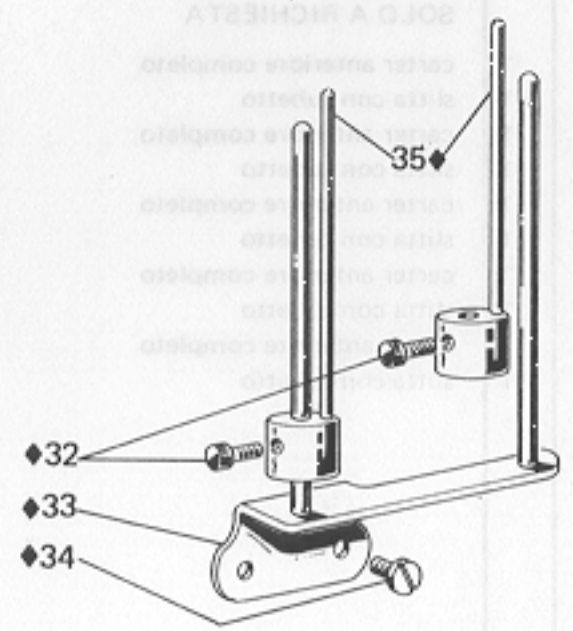
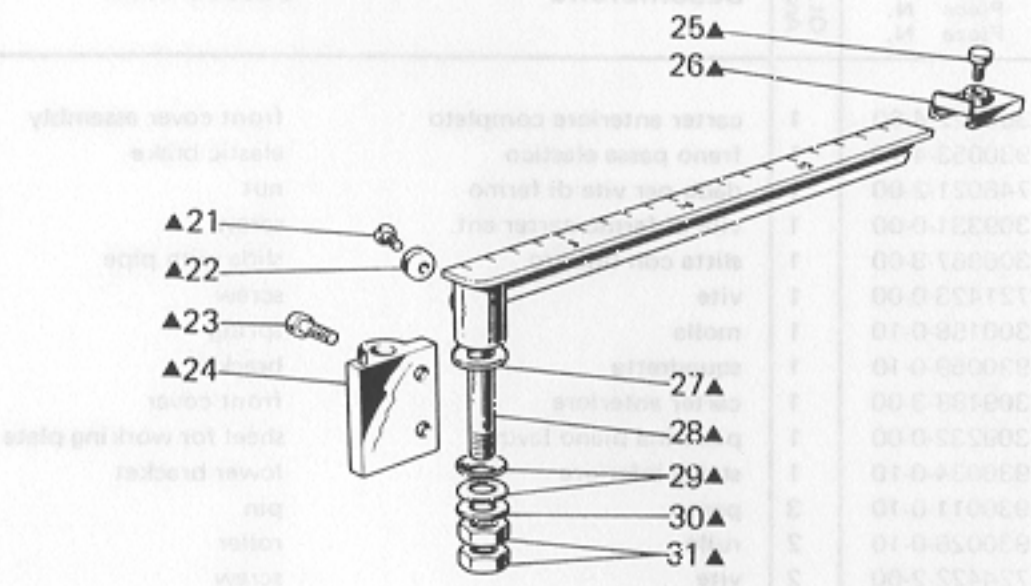


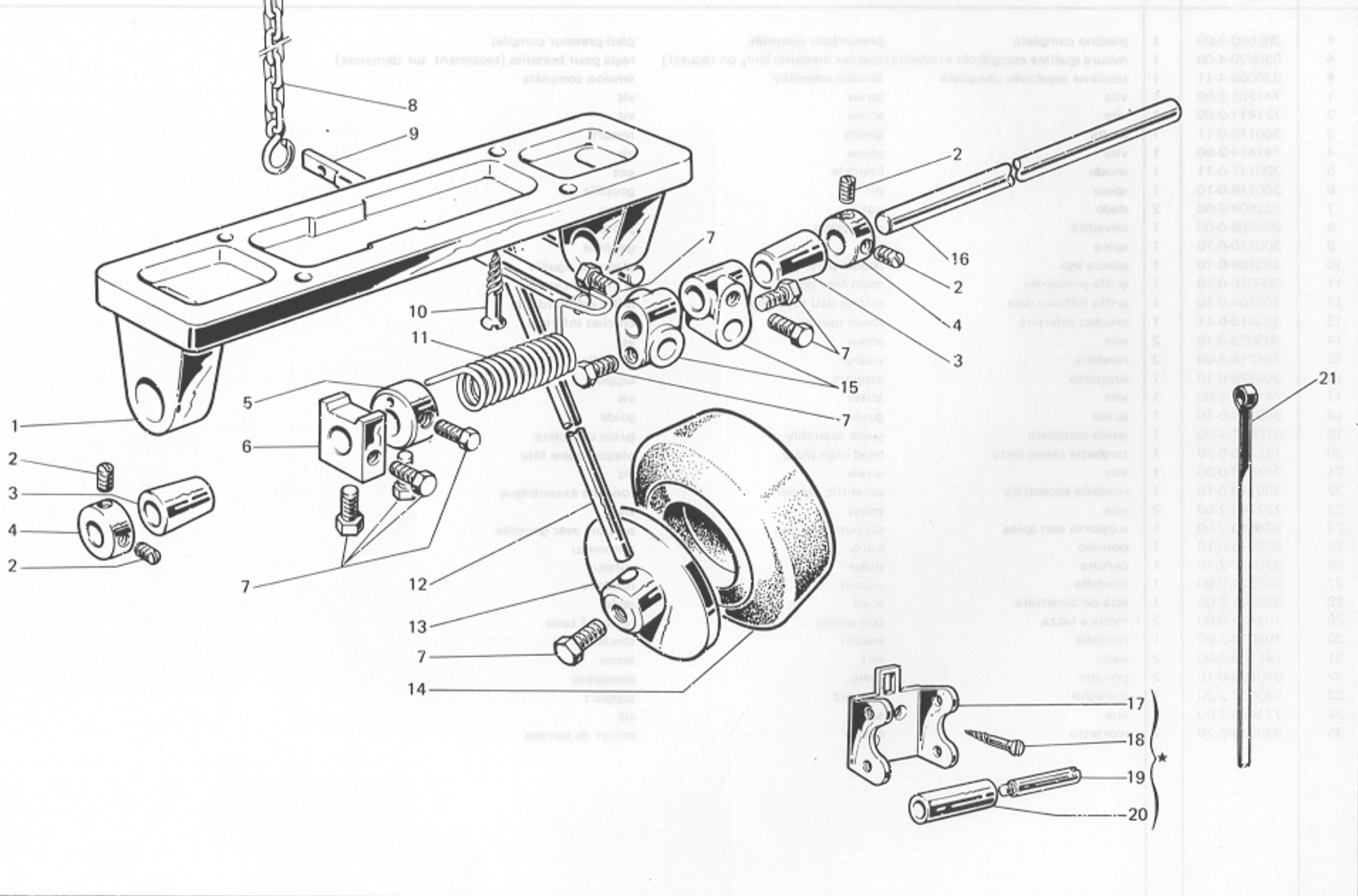
Fig. N. Abb. N.	Part. N. Bestell N. Piece N. Pieza N.	Qt. Anzahl	DESCRIZIONE	DESCRIPTION	DESCRIPTION	BENENNUNG	DESCRIPCION
★	306600-3-00	1	pieдино completo	presserfoot assembly	pie-dresseur complet		
▲	930820-4-00	1	misura spalline compl(solo a richiesta)	epaulet measurer(only on request)	regle pour bretelles (seulement sur demande)		
◆	930000-4-11	1	tensione regolabile completa	tension assembly	tension complète		
1	741781-2-00	1	vite	screw	vis		
2	721411-2-00	1	vite	screw	vis		
3	300119-0-11	1	molla	spring	ressort		
4	741414-2-00	1	vite	screw	vis		
5	300117-0-11	1	snodo	knuckle	axe		
6	300118-0-10	1	spina	pin	goupille		
7	733504-2-00	2	dado	nut	écrou		
8	990808-0-00	1	salvadita	protection	protection		
9	300120-0-10	1	spina	pin	goupille		
10	303188-0-10	1	placca ago	needle plate	plaque à aiguille		
11	300020-0-10	1	griffa principale	main feed dog	griffe principale		
12	300104-0-10	1	griffa differenziale	differential feed dog	griffe différentielle		
13	303419-0-11	1	crochet inferiore	lower looper	crochet inférieur		
14	303023-0-10	2	vite	screw	vis		
15	704216-2-00	2	rondella	washer	rondelle		
16	300129-0-10	1	supporto	support	support		
17	741658-2-00	1	vite	screw	vis		
18	300167-0-10	1	guida	guide	guide		
19	310001-4-00	1	guida completa	guide assembly	guide complète		
20	785300-0-20	1	targhetta classe testa	head class plate	plaque-classe tête		
21	744634-0-00	1	vite	screw	vis		
22	300710-0-10	1	rondella eccentrica	eccentric washer	rondelle excentrique		
23	722443-2-00	2	vite	screw	vis		
24	930819-2-00	1	supporto con spina	support with pin	support avec goupille		
25	930075-0-10	1	pomolo	knob	poimeau		
26	930072-2-10	1	cursore	slider	curseur		
27	930824-0-00	1	rondella	washer	rondelle		
28	930821-2-00	1	asta centimetrata	scale	regle		
29	702415-0-00	2	molla a tazza	cup spring	ressort à tasse		
30	704010-2-00	1	rondella	washer	rondelle		
31	746209-2-00	2	dado	nut	écrou		
32	930096-0-10	2	pomolo	knob	poimeau		
33	930006-2-20	1	sostegno	support	support		
34	721486-2-00	2	vite	screw	vis		
35	930004-2-20	2	morsetto	clamp	collier de serrage		

TAV.21

284-17-1CD-01  
(284-00-1CD-08)

Rumoldi

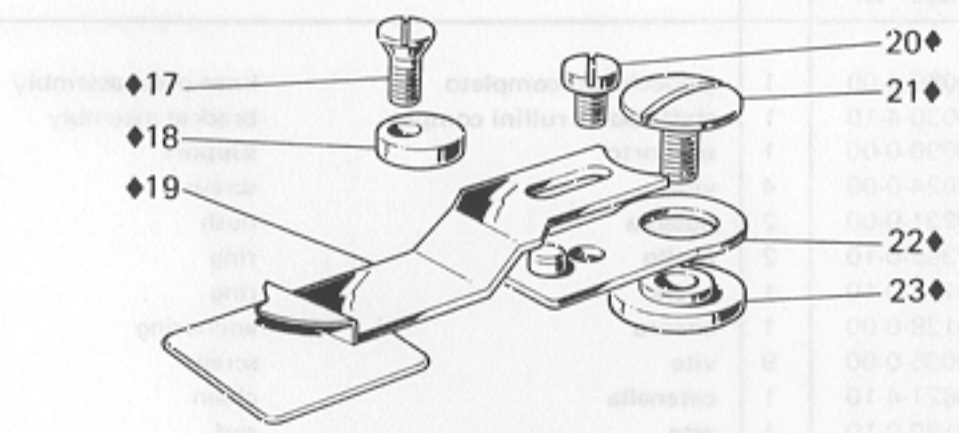
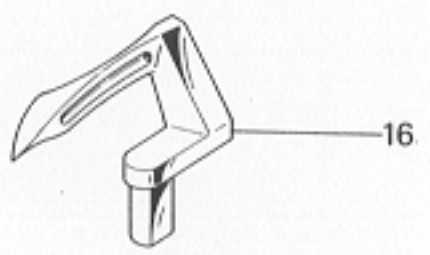
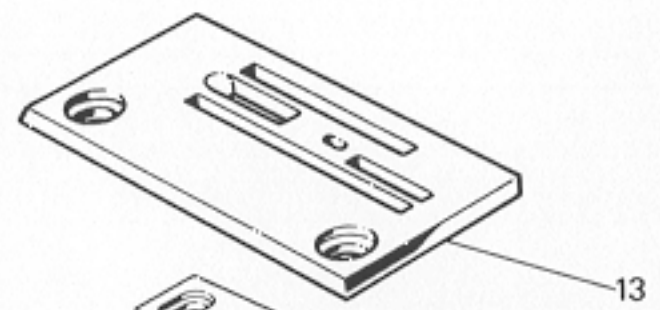
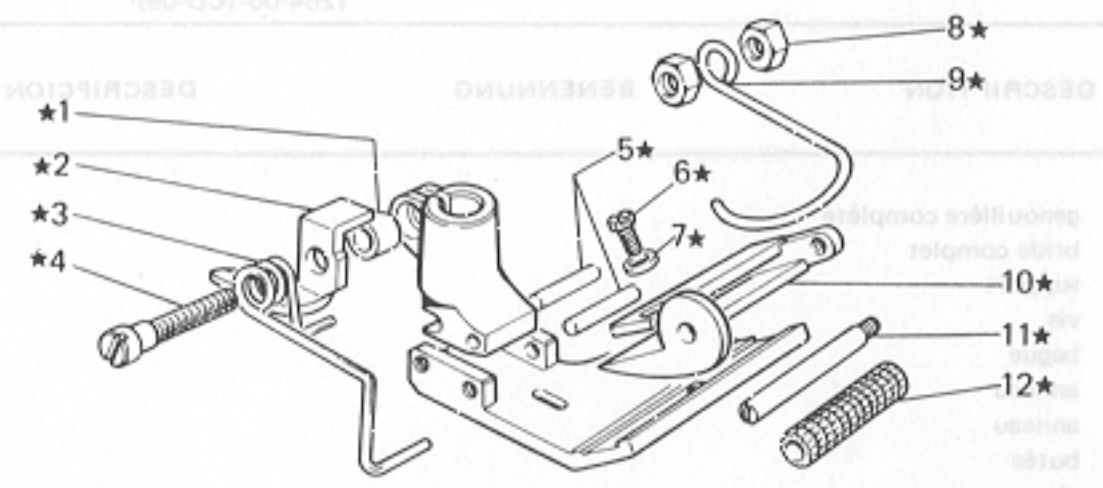
DESCRIZIONE	DESCRIZIONE	DESCRIZIONE	DESCRIZIONE	Q.TA	Part. N. Descr. N. Part. N. Part. N.	Q.TA
-------------	-------------	-------------	-------------	------	---	------



1	30000-2-00	4
2	30000-4-00	4
3	30000-4-11	4
4	30000-4-11	4
5	30000-4-11	4
6	30000-4-11	4
7	30000-4-11	4
8	30000-4-11	4
9	30000-4-11	4
10	30000-4-11	4
11	30000-4-11	4
12	30000-4-11	4
13	30000-4-11	4
14	30000-4-11	4
15	30000-4-11	4
16	30000-4-11	4
17	30000-4-11	4
18	30000-4-11	4
19	30000-4-11	4
20	30000-4-11	4
21	30000-4-11	4

Fig. N. Abb. N.	Part. N. Bestell N. Pieze N.	Qt. Anzahl	DESCRIZIONE	DESCRIPTION	DESCRIPTION	BENENNUNG	DESCRIPCION
—	920089-4-00	1	ginocchiello completo	knee-press assembly	genouillère complète		
★	930030-4-10	1	staffa porta rullini compl.	bracket assembly	bride complet		
1	920090-0-00	1	supporto	support	support		
2	727024-0-00	4	vite	screw	vis		
3	920231-0-00	2	bussola	bush	bague		
4	202395-0-10	2	anello	ring	anneau		
5	920114-0-10	1	anello	ring	anneau		
6	920128-0-00	1	ancora	anchoring	butée		
7	740035-0-00	9	vite	screw	vis		
8	990621-4-10	1	catenella	chain	chaînette		
9	910180-0-10	1	asta	rod	tige		
10	731306-0-00	4	vite	screw	vis		
11	920106-0-10	1	molla	spring	ressort		
12	920104-0-10	1	asta	rod	tige		
13	920105-0-10	1	disco	disc	disque		
14	920113-0-10	1	cuscinio	pad	coussin		
15	920183-0-10	2	attacco	coupling	raccord		
16	920230-0-00	1	albero	shaft	arbre		
17	930029-2-10	1	staffa	bracket	bride		
18	731263-0-00	2	vite	screw	vis		
19	930009-0-10	2	perno	pin	pivot		
20	930054-0-10	2	rullino	roller	rouleau		
21	990567-0-10	1	astina per infilatura	rod	tige		

TAV.21  
 284-17-1CD-01  
 (284-00-1CD-08)



S.p.A. V. Rumoldi & C. Milano  
 Made in Italy

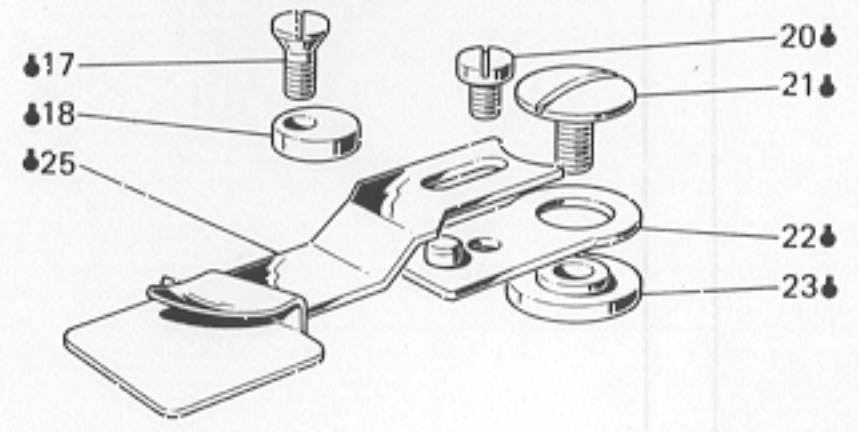


Fig. N. Abb. N.	Part. N. Bestell N. Piece N. Pieze N.	Qt. Anzahl	DESCRIZIONE	DESCRIPTION	DESCRIPTION	BENENNUNG	DESCRIPCION
★	306652-3-00	1	piedino completo	presserfoot assembly	pied-presseur complet		
◆	300785-4-10	1	guida spostabile	guide	guide		
1	303504-0-10	1	distanziale	spacer	entretoise		
2	303442-0-11	1	taglia catenella	chain cutting	coupe-chainette		
3	300759-0-10	1	moila	spring	ressort		
4	743287-2-00	1	vite	screw	vis		
5	300668-0-10	2	spina	pin	goupille		
6	740210-2-00	1	vite	screw	vis		
7	704104-2-00	1	rondella	washer	rondelle		
8	733504-2-00	2	dado	nut	écrou		
9	990808-0-00	1	salvadita	protection	protection		
10	300748-0-11	1	guida	guide	guide		
11	300765-0-10	1	spina	pin	goupille		
12	300762-0-11	1	rullino	roller	rouleau		
13	303425-0-10	1	placca ago	needle plate	plaque aiguille		
14	300641-0-11	1	griffa principale	main feed dog	griffe principale		
15	300643-0-10	1	griffa differenziale	differential feed dog	griffe différentiel		
16	303419-0-11	1	crochet inferiore	lower looper	crochet inférieur		
17	744634-0-00	2	vite	screw	vis		
18	300710-0-10	2	eccentrico	eccentric	excentrique		
19	300781-2-10	1	guida	guide	guide		
20	741913-4-00	2	vite	screw	vis		
21	300406-0-10	2	vite	screw	vis		
22	300686-2-10	2	supporto con spina	support with pin	support avec goupille		
23	300683-0-10	2	rondella	washer	rondelle		
24	785300-0-20	1	targhetta classe testa	head class plate	plaque-classe tête		
			SOLO A RICHIESTA	ONLY ON REQUEST	SEULEMENT SUR DEMANDE		
◆	300711-4-10	1	guida spostabile	guide	guide		
25	300700-2-10	1	guida	guide	guide		

SS.VAT 584-38-1CD-03  
1584-00-1CD-001

Rumoldi

DESCRIPTION	BENENNUNG	DESCRIPTION	DESCRIPTION	DESCRIZIONE	Q.TA	Part. N. Detail N. Place N. Place N.	Fig. N. Part. N. Place N. Place N.
-------------	-----------	-------------	-------------	-------------	------	---	---

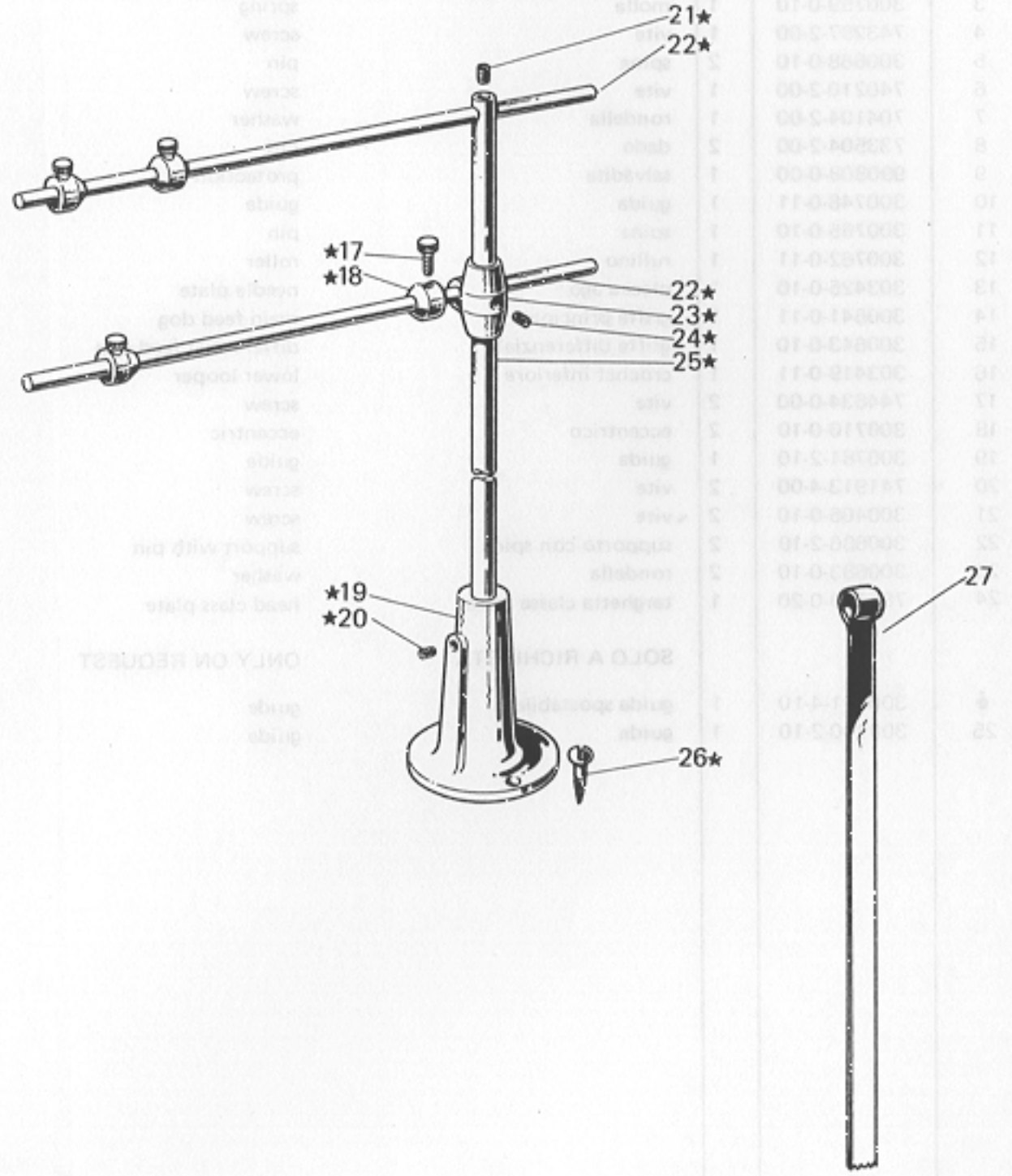
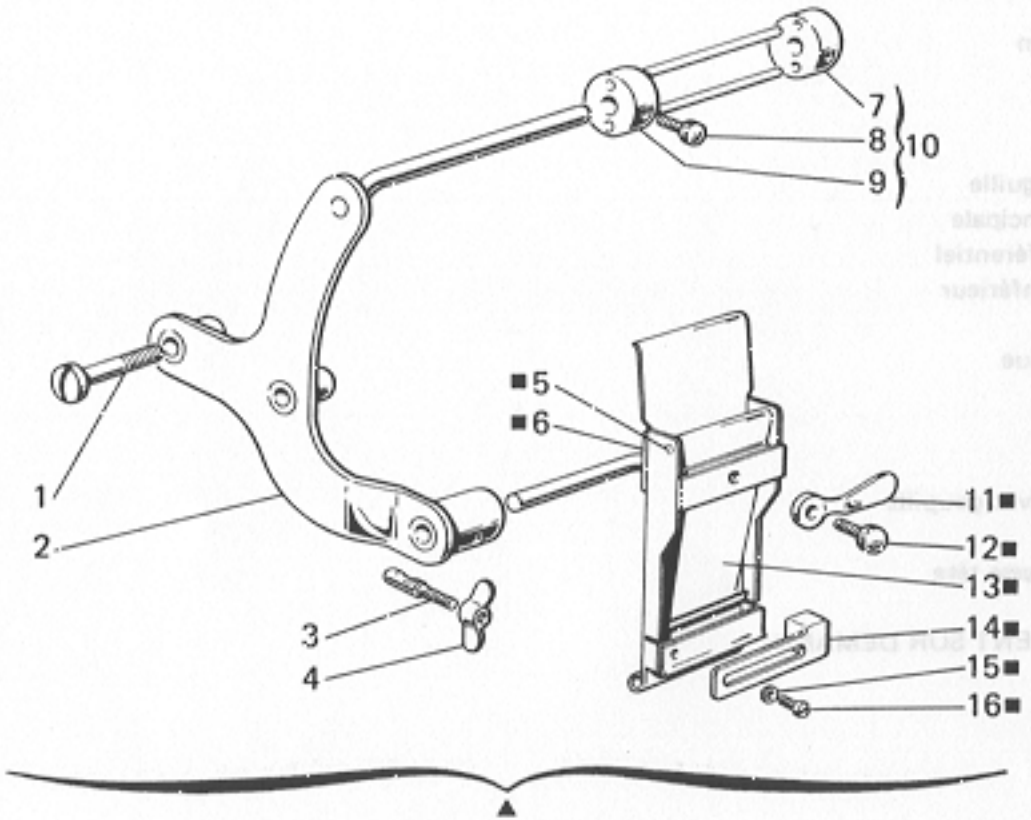




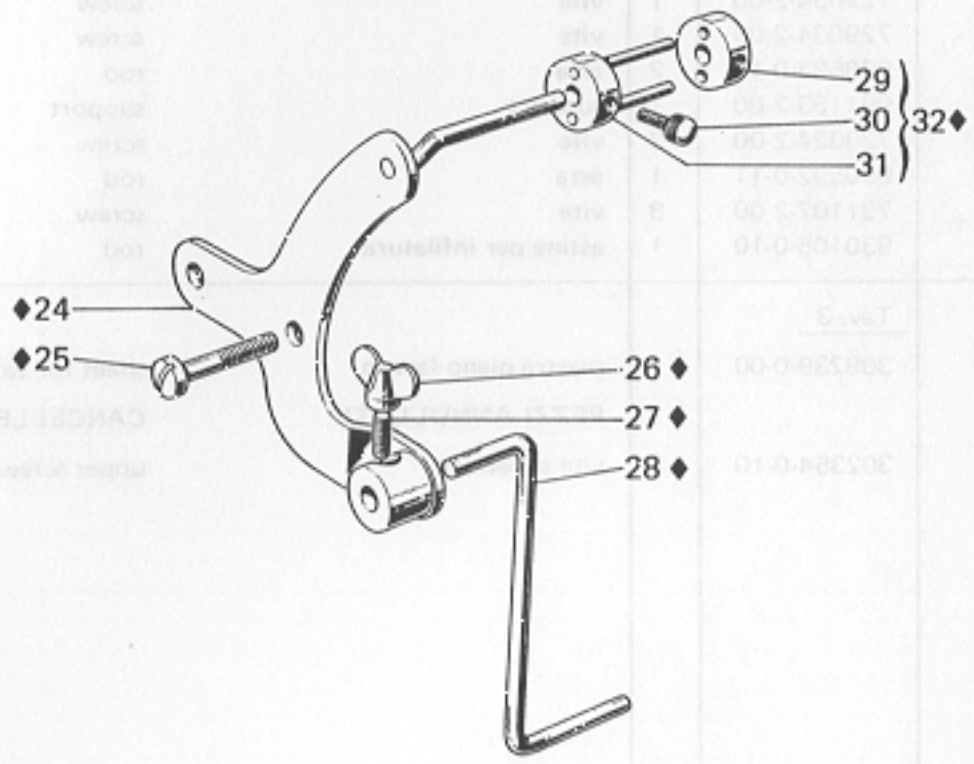
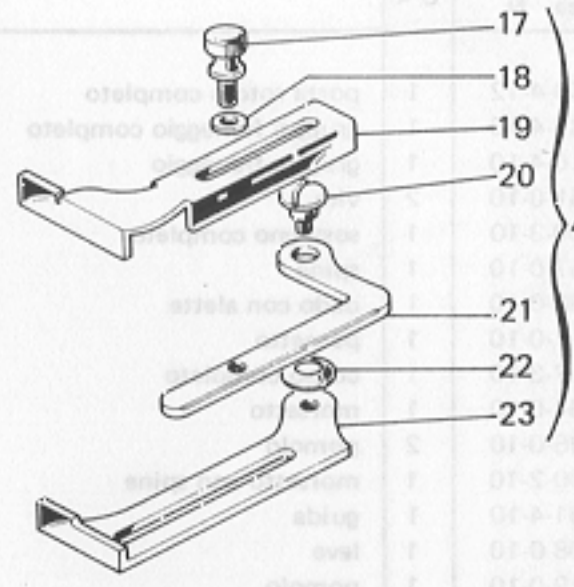
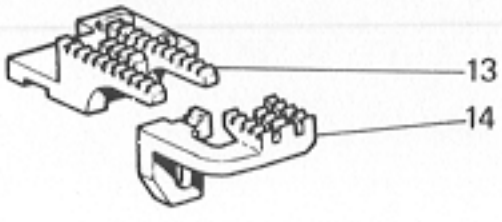
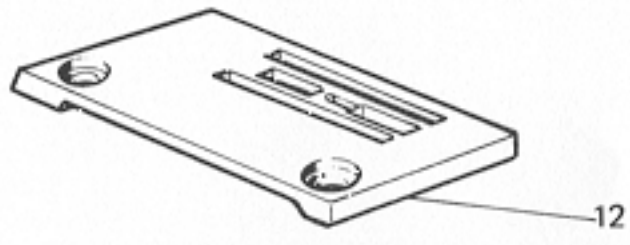
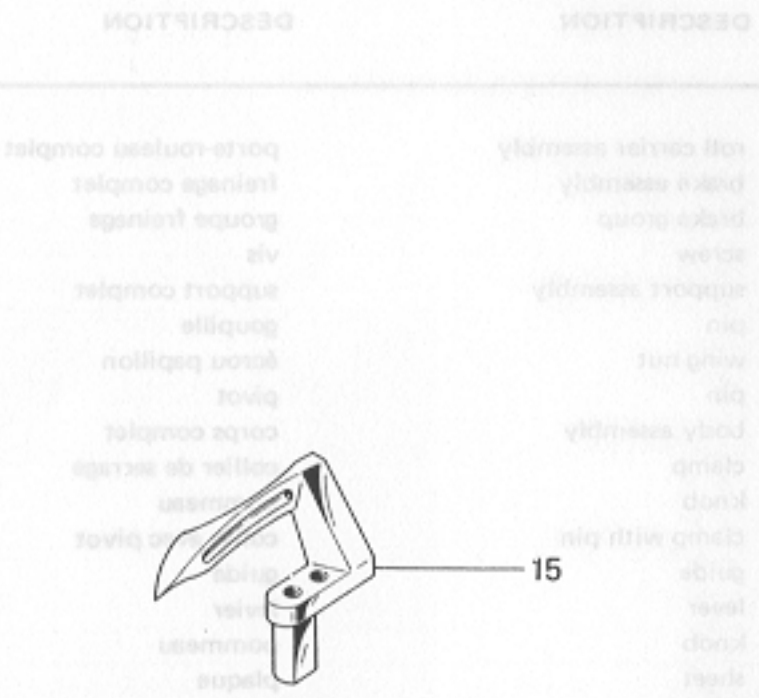
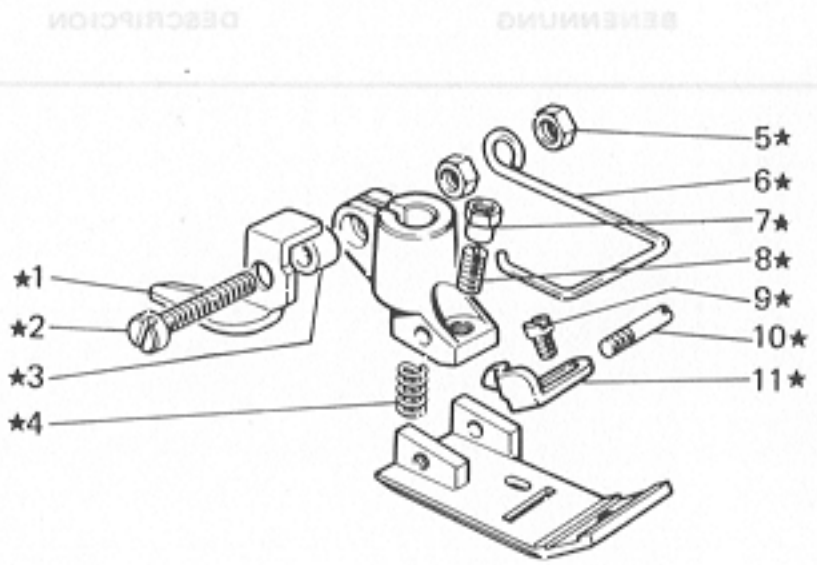
Fig. N. Abb. N.	Part. N. Piece N. Bestell N. Pieza N.	Qt. Anzahl	DESCRIZIONE	DESCRIPTION	DESCRIPTION	BENENNUNG	DESCRIPCION
1	309059-4-00	1	piano di lavoro completo	working plate assembly	pian de travail complet		
2	309042-2-00	1	piano di lavoro	working plate	plan de travail		
3	309051-0-00	1	molla	spring	ressort		
4	704306-0-01	1	rondella	washer	rondelle		
5	721424-0-00	1	vite	screw	vis		
6	309085-0-00	1	guarnizione	gasket	garniture		
7	309086-0-01	1	carter posteriore	rear cover	carter arrière		
8	309084-0-00	1	guarnizione	gasket	garniture		
9	309302-2-00	1	coperchio scorrevole	sliding cover	couvercle coulissant		
10	744636-2-00	7	vite	screw	vis		
11	302354-0-10	2	vite superiore	upper screw	vis supérieure		
12	308101-2-00	1	coperchio laterale	side cover	couvercle latéral		
13	741088-2-00	3	vite per carter posteriore	screw for rear cover	vis pour carter arrière		
14	302353-0-10	2	vite inferiore	lower screw	vis inférieure		
15	309139-4-00	1	carter laterale completo	side cover assembly	carter latéral complet		
16	309126-3-00	1	carter laterale	side cover	carter latéral		
17	309372-0-00	1	perno	pin	pivot		
18	309371-0-00	1	chiavistello	key	clé		
19	741658-2-00	1	vite	screw	vis		
20	308783-2-00	1	piastra porta placca	plate	plaque		
21	300483-0-10	8	vite per cerniera	screw for hinge	vis pour charnière		
22	302355-0-10	2	vite per piastra	screw for plate	vis pour plaque		
23	742282-2-00	6	vite per coperchio	screw for cover	vis pour couvercle		
24	300006-0-11	1	decalcomania per coperchio super.	decalcomania for upper cover	décalcomanie couvercle supérieur		
25	308128-0-00	1	guarnizione coperchio	cover gasket	garniture couvercle		
26	744730-0-00	2	vite per placca ago	screw for needle plate	vis pour plaque aiguille		
27	788021-0-01	1	decalcomania sistema aghi	needles decalcomania	décalcomanie syst. aiguille		
28	721474-2-00	1	vite	screw	vis		
29	309360-0-00	1	molla chiusura carter	spring	ressort		
30	309324-0-00	1	piastra superiore	upper plate	plaque supérieure		
31	724422-2-00	9	vite per piastra	screw for plate	vis pour plaque		
32	309323-0-00	1	guarnizione	gasket	garniture		
33	202239-0-10	1	cupolina	cup	coupole		
34	705970-0-00	1	guarnizione per cupolina	gasket	garniture		
35	308103-2-10	1	coperchio superiore	upper cover	couvercle supérieur		
36	308129-0-00	1	guarnizione per coperchio	gasket for cover	garniture pour couvercle		
37	309227-0-00	1	piastra piano di lavoro	working plate	plaque plan de travail		
38	202165-0-10	2	vite per targhetta	screw for plate	vis pour plaquette		
39	309177-3-00	1	carter anteriore completo	front cover assembly	carter avant complet		
40/1	308461-0-00	1	copricinghia per volantino Ø 125	belt cover for handwheel Ø 125	couvre-courroie pour volant Ø 125		
40/2	308462-0-00	1	copricinghia per volantino Ø 85	belt cover for handwheel Ø 85	couvre-courroie pour volant Ø 85		
41	722422-2-00	2	vite	screw	vis		

Fig. N. Abb. N.	Part. N. Bestell N. Piece N. Pieza N.	Qt. Anzahl	DESCRIZIONE	DESCRIPTION	DESCRIPTION	BENENNUNG	DESCRIPCION
★	990650-4-12	1	porta rotolo completo	roll carrier assembly	porte-rouleau complet		
▲	930283-4-10	1	gruppo frenaggio completo	brake assembly	freinage complet		
■	930310-4-10	1	gruppo frenaggio	brake group	groupe freinage		
1	930281-0-10	2	vite	screw	vis		
2	930300-3-10	1	sostegno completo	support assembly	support complet		
3	930067-0-10	1	spina	pin	goupille		
4	930136-0-10	1	dado con alette	wing nut	écrou papillon		
5	930117-0-10	1	pernetto	pin	pivot		
6	930307-3-10	1	corpo completo	body assembly	corps complet		
7	930094-0-10	1	morsetto	clamp	collier de serrage		
8	930096-0-10	2	pomolo	knob	pommeau		
9	930090-2-10	1	morsetto con spine	clamp with pin	collier avec pivot		
10	930091-4-10	1	guida	guide	guide		
11	930308-0-10	1	leva	lever	levier		
12	930119-0-10	1	pomolo	knob	pommeau		
13	930112-2-10	1	lamierino	sheet	plaque		
14	930121-0-10	1	cursore	slider	curseur		
15	704104-2-00	1	rondella	washer	rondelle		
16	741519-0-00	1	vite	screw	vis		
17	990596-0-10	4	pomolo	knob	pommeau		
18	990594-2-00	4	anello conico	ring cone	bague conique		
19	991114-2-00	1	base	base	base		
20	729054-2-00	1	vite	screw	vis		
21	729034-2-00	1	vite	screw	vis		
22	990593-0-11	2	asta	rod	tige		
23	991153-2-00	1	support	support	support		
24	729024-2-00	2	vite	screw	vis		
25	990592-0-11	1	asta	rod	tige		
26	731107-2-00	3	vite	screw	vis		
27	930105-0-10	1	astina per infilatura	rod	tige		
37	Tav. 3 309239-0-00	1	piastra piano lavoro	sheet for working plate	plaque plan de travail		
			PEZZI ANNULLATI	CANCELLED PARTS	PIECES ANNULEES		
11	302354-0-10	2	vite superiore	upper screw	vis supérieur		

584-38-1CD-03  
(584-00-1CD-08)

TAV.23

Rumoldi



Part N. Part N. Part N. Part N.	Part N. Part N. Part N. Part N.	Part N. Part N. Part N. Part N.	Part N. Part N. Part N. Part N.
1	2	3	4
5	6	7	8
9	10	11	12
13	14	15	16
17	18	19	20
21	22	23	24
25	26	27	28
29	30	31	32

Fig. N. Abb. N.	Part. N. Bestell N. Piece N. Pieza N.	Qt. Anzahl	DESCRIZIONE	DESCRIPTION	DESCRIPTION	BENENNUNG	DESCRIPCION
★	306697-3-01	1	piedino completo	presserfoot assembly	pied-presseur complet		
▲	303517-4-10	1	guida completa	guide assembly	guide complète		
◆	930526-4-00	1	gruppo frenaggio completo	brake device assembly	dispositif freinage complet		
1	303442-0-11	1	taglia catenella	chain cutting	coupe-chainette		
2	741781-2-00	1	vite	screw	vis		
3	303504-0-00	1	distanziale	spacer	entretoise		
4	303052-0-00	1	molla	spring	ressort		
5	733504-2-00	2	dado	nut	écrou		
6	990803-0-00	1	salvadita	protection	protection		
7	301596-0-11	1	dado	nut	écrou		
8	301596-0-11	1	vite	screw	vis		
9	741413-2-00	1	vite	screw	vis		
10	300120-0-10	1	spina	pin	pivot		
11	305136-0-01	1	squadretta di guida	bracket	équerre		
12	303507-0-10	1	placca ago	needle plate	plaque aiguille		
13	303713-0-12	1	griffa principale	main feed dog	griffe principale		
14	300846-0-10	1	griffa differenziale	differential feed dog	griffe différentiel		
15	302057-0-11	1	crochet inferiore	lower looper	crochet inférieur		
16	785300-0-20	1	targhetta classe testa	head class plate	plaque-classe tête		
17	300917-0-10	3	pomolo	knob	pommeau		
18	704210-4-00	1	rondella	washer	rondelle		
19	303515-0-10	1	guida	guide	guide		
20	303513-0-10	1	vite	screw	vis		
21	303514-0-10	1	leva apribile	lever	levier		
22	303522-0-10	1	rondella elastica	spring washer	rondelle élastique		
23	303516-0-10	1	supporto	support	support		
24	930524-3-00	1	sostegno	support	support		
25	930281-0-11	2	vite	screw	vis		
26	930136-0-10	1	dado con alette	wing nut	écrou papillon		
27	930067-0-10	1	spina filettata	threaded pin	pivot fileté		
28	930520-0-00	1	spina	pin	goupille		
29	930094-0-10	2	morsetto	clamp	collier de serrage		
30	930096-0-10	4	pomolo	knob	pommeau		
31	930523-2-00	2	morsetto con spina	clamp with pin	collier avec pivot		
32	930525-4-00	2	guida	guide	guide		
			PEZZI ANNULLATI	CANCELLED PARTS	PIECES ANNULEES		
11	Tav. 3 302354-0-10	2	vite	screw	vis		

TAV.23

584-38-1CD-18  
(584-00-1CD-08)

Rumoldi

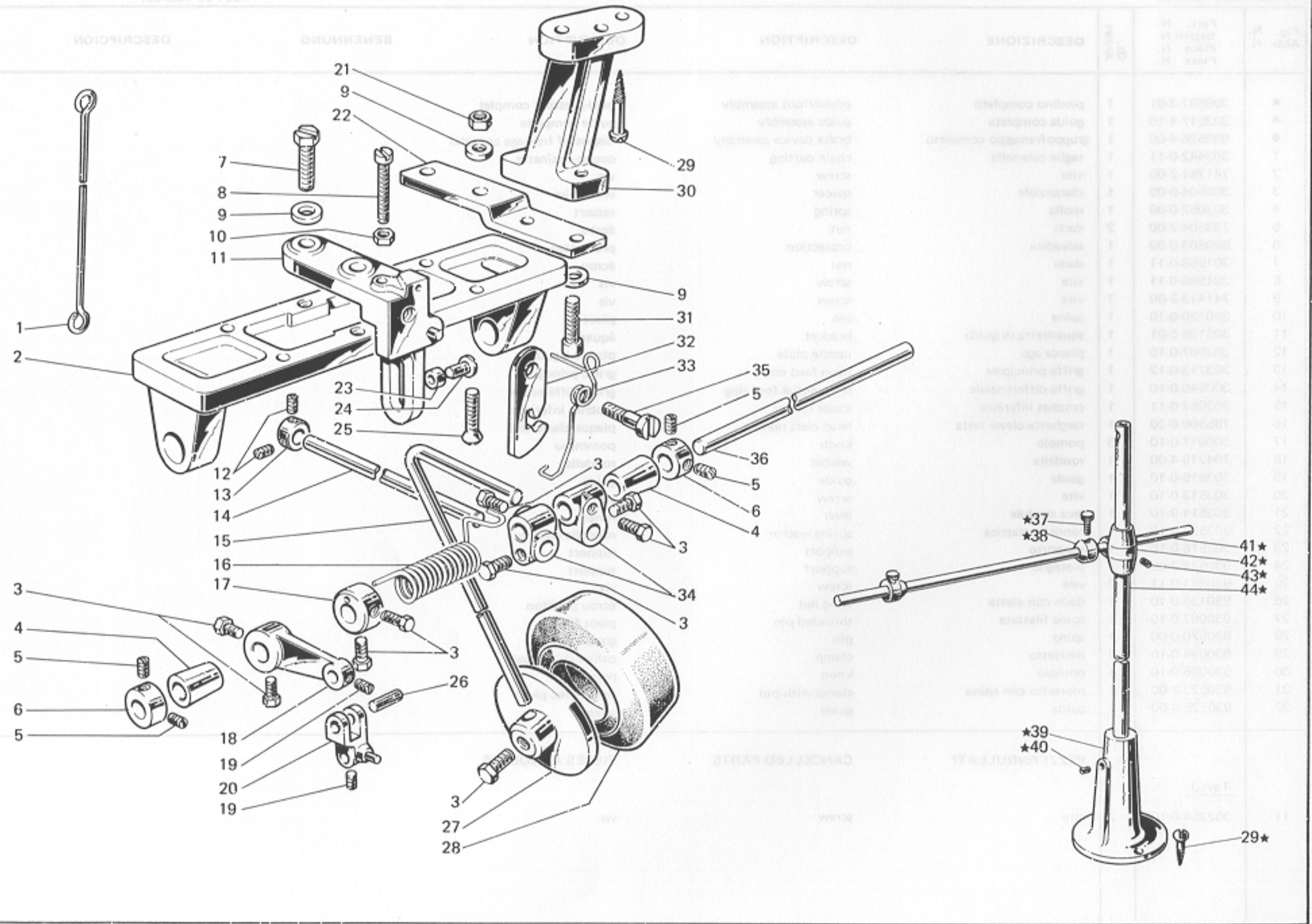


Fig. N. Abb. N.	Part. N. Bestell N. Piece N. Pieza N.	Ot. Anzahl	DESCRIZIONE	DESCRIPTION	DESCRIPTION	BENENNUNG	DESCRIPCION
—	920099-4-00	1	ginocchiello completo	knee-press assembly	genouillère complète		
★	990285-4-12	1	porta rotolo completo	roll carrier assembly	porte-rouleau complet		
1	920096-0-00	1	tirante	tie-rod	tirant		
2	920093-0-00	1	supporto	support	support		
3	740035-0-00	9	vite	screw	vis		
4	920231-0-00	2	bussola	bush	bague		
5	727024-0-00	4	vite	screw	vis		
6	302395-0-10	2	anello di registro	adjustment ring	bague de réglage		
7	740287-0-00	2	vite	screw	vis		
8	304655-0-10	1	vite	screw	vis		
9	704409-0-00	10	rondella	washer	rondelle		
10	733505-0-00	1	dado	nut	écrou		
11	920075-2-00	1	supporto con spina	support with pin	support avec goupille		
12	745114-0-00	2	vite	screw	vis		
13	302859-0-10	1	anello	ring	anneau		
14	920098-0-00	1	asta	rod	tige		
15	920104-0-10	1	asta	rod	tige		
16	920106-0-10	1	molla	spring	ressort		
17	920114-0-10	1	anello di registro	adjustment ring	bague de réglage		
18	920072-0-10	1	leva	lever	levier		
19	745812-2-00	2	vite	screw	vis		
20	920071-2-00	1	leva con spina	lever with pin	levier avec goupille		
21	746021-2-00	4	dado	nut	écrou		
22	920097-0-00	2	piastra	plate	plaque		
23	303031-0-10	1	rullino	roller	rouleau		
24	920073-0-00	1	perno	pin	pivot		
25	724947-2-00	4	vite	screw	vis		
26	920066-0-00	1	spina	pin	goupille		
27	920105-0-10	1	disco	disc	disque		
28	920113-0-10	1	cuscinio	pad	coussin		
29	731107-0-00	9	vite da legno	screw	vis		
30	920091-0-00	2	staffa	bracket	bride		
31	722452-2-00	4	vite	screw	vis		
32	920068-0-00	1	camma	cam	came		
33	920076-0-10	1	molla	spring	ressort		
34	920183-0-10	2	attacco	clamp	bride		
35	920077-0-00	1	vite	screw	vis		
36	920230-0-00	1	albero	shaft	arbre		
37	990596-0-10	2	pomolo	knob	pommeau		
38	990594-2-00	2	anello conico	cone ring	bague conique		
39	991114-2-00	1	base	base	base		
40	729054-2-00	1	vite	screw	vis		
41	990593-0-11	1	asta	rod	tige		
42	991153-2-00	1	supporto	support	support		
43	729024-2-00	2	vite	screw	vis		
44	990592-0-11	1	asta	rod	tige		

Rumoldi

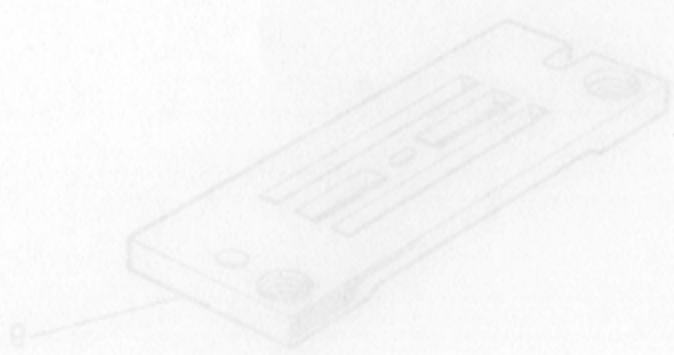
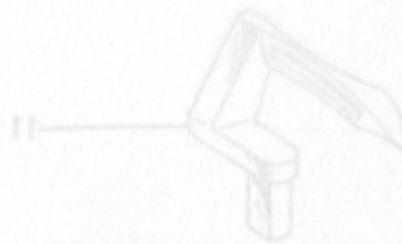
**VARIANTE PER**

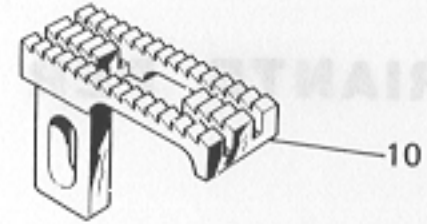
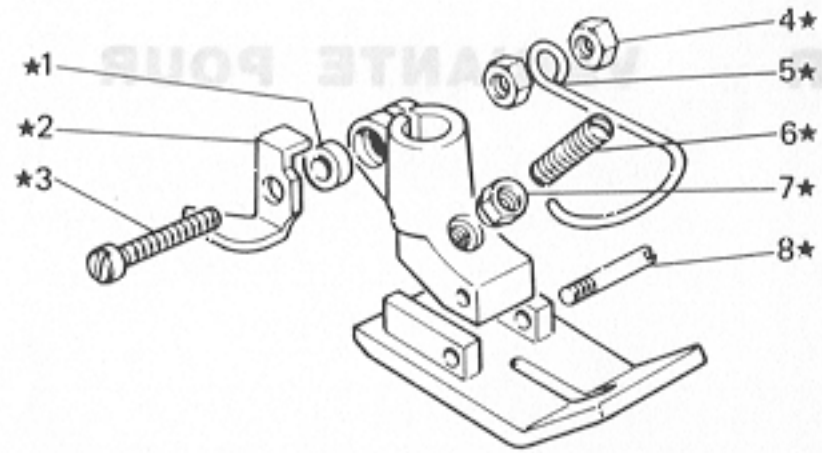


**VARIATION FOR**

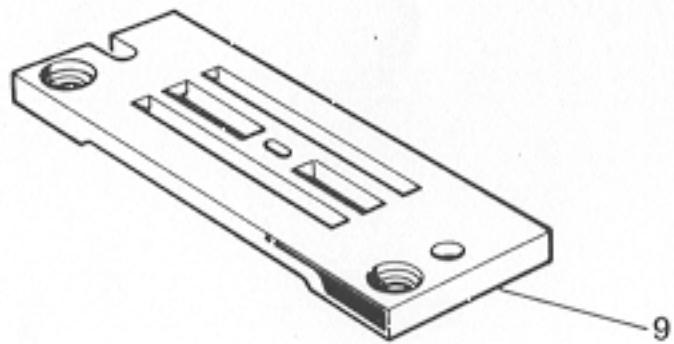
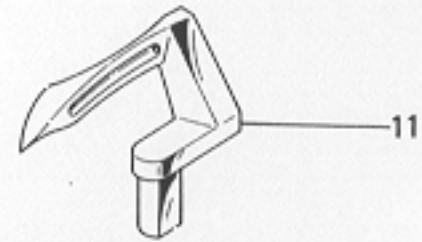
264-00-1LA-39

**VARIANTE POUR**





82-AJT-00-192





Rumoldi

264-00-1LA-39

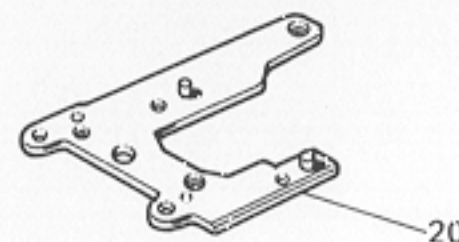
TAV.24

Fig. N. Abb. N.	Part. N. Bestell N. Pieza N.	Qt. Anzahl	DESCRIZIONE	DESCRIPTION	DESCRIPTION	BENENNUNG	DESCRIPCION
★	306663-3-02	1	piedino completo	presserfoot assembly	pied-presseur complet		
1	303504-0-10	1	distanziale	spacer	entretoise		
2	303442-0-10	1	taglia catenella	chain cutting	coupe-chainette		
3	741791-2-00	1	vite	screw	vis		
4	733504-2-00	2	dado	nut	écrou		
5	990808-0-00	1	salvadita	protection	protection		
6	303834-0-11	1	vite	screw	vis		
7	301598-0-10	1	dado	nut	écrou		
8	300120-0-10	1	spina	pin	goupille		
9	307153-0-01	1	placca ago	needle plate	plaque à aiguille		
10	307152-0-00	1	griffa principale	main feed dog	griffe principale		
11	307151-0-01	1	crochet	looper	crochet		
12	785316-0-20	1	targhetta classe testa	head class plate	plaque-classe tête		

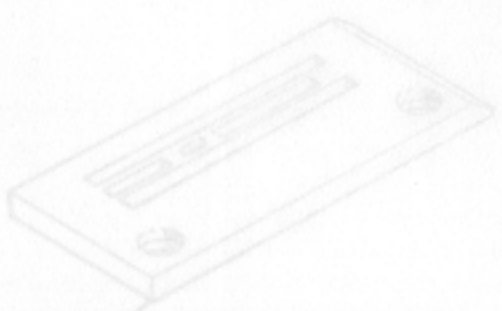


Fig. N. Abb.	Part. N. Bestell. N. Piece N. Pieza N.	Qt. Anzahl	DESCRIZIONE	DESCRIPTION	DESCRIPTION	BENENNUNG	DESCRIPCION
<u>Tav. 1</u>							
★	308622-3-00	1	base e braccio con bussole	base and arm with bushes	base et bras avec bagues		
7	308413-0-00	1	bussola	bush	bague		
17	308353-0-00	1	bussola	bush	bague		
<u>Tav. 3</u>							
1	309058-4-00	1	piano di lavoro completo	working plate assembly	plan de travail complet		
2	309045-2-00	1	piano di lavoro	working plate	plan de travail		
9	309287-0-00	1	coperchio scorrevole	sliding cover	couvercle coulissant		
20	308770-2-00	1	piastra porta placca	plate	plaque		
26	742024-4-00	2	vite per placca ago	screw for needle plate	vis pour plaque aiguille		
27	788126-0-01	1	decalcomania sistema aghi	needle system decalcomania	decalcomanie syst. aiguilles		
37	309228-0-00	1	piastra piano di lavoro	working plate	plaque plan de travail		
<u>Tav. 4</u>							
◆	308344-4-00	1	gruppo comando crochet	looper control assembly	guide comande crochet		
37	308028-2-00	2	eccentrico con viti fig. 38	eccentric with screws fig. 38	excentrique avec vis fig. 38		
<u>Tav. 5</u>							
1	308255-3-00	1	biella con eccentrico e viti	con-rod with eccentric and screws	bielle avec excentrique et vis		
8	308716-3-00	1	albero a gomito	crank-shaft	arbre coudé		
<u>Tav. 8</u>							
▲	303184-4-10	1	morsetto porta aghi completo	needle clamp assembly	porte aiguilles complet		
11	308222-0-00	1	barra ago	needle bar	barre-aiguille		
22	303183-0-10	1	morsetto porta aghi	needle clamp	porte aiguilles		
26	960460-0-12	1	ago sist. UY128 GAS120	needle syst. UY128 GAS120	aiguille syst. UY128 GAS120		
29	303174-0-10	1	spinetta	pin	goupille		
30	303171-4-10	1	fascetta completa	clamp assembly	bride complète		

Tav. 3



Remolde



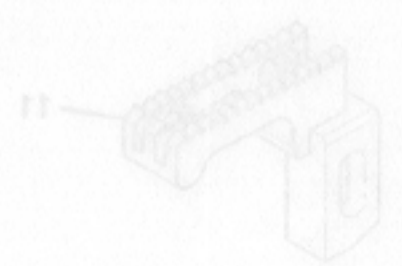
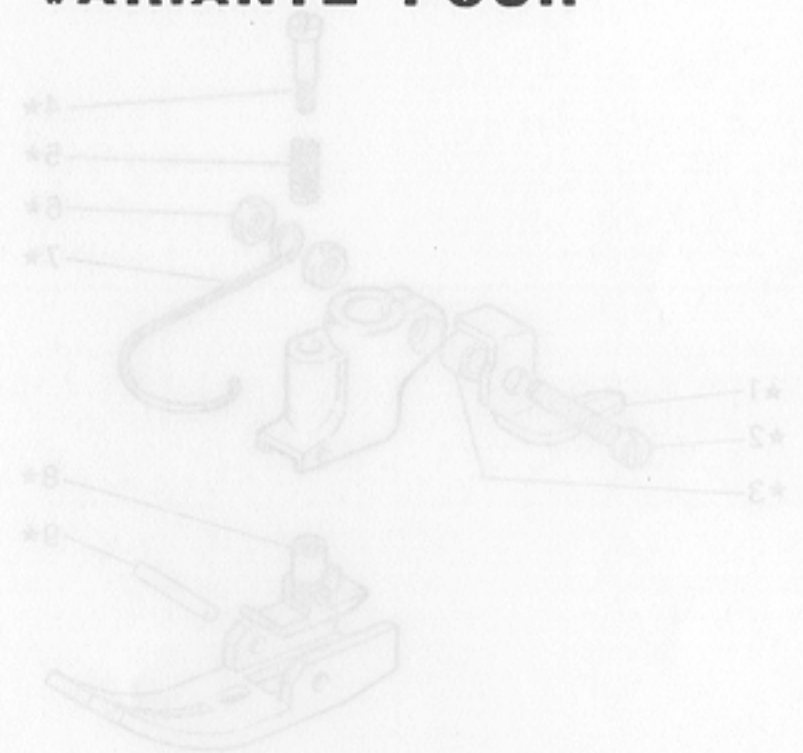
**VARIANTE PER**

**VARIATION FOR**

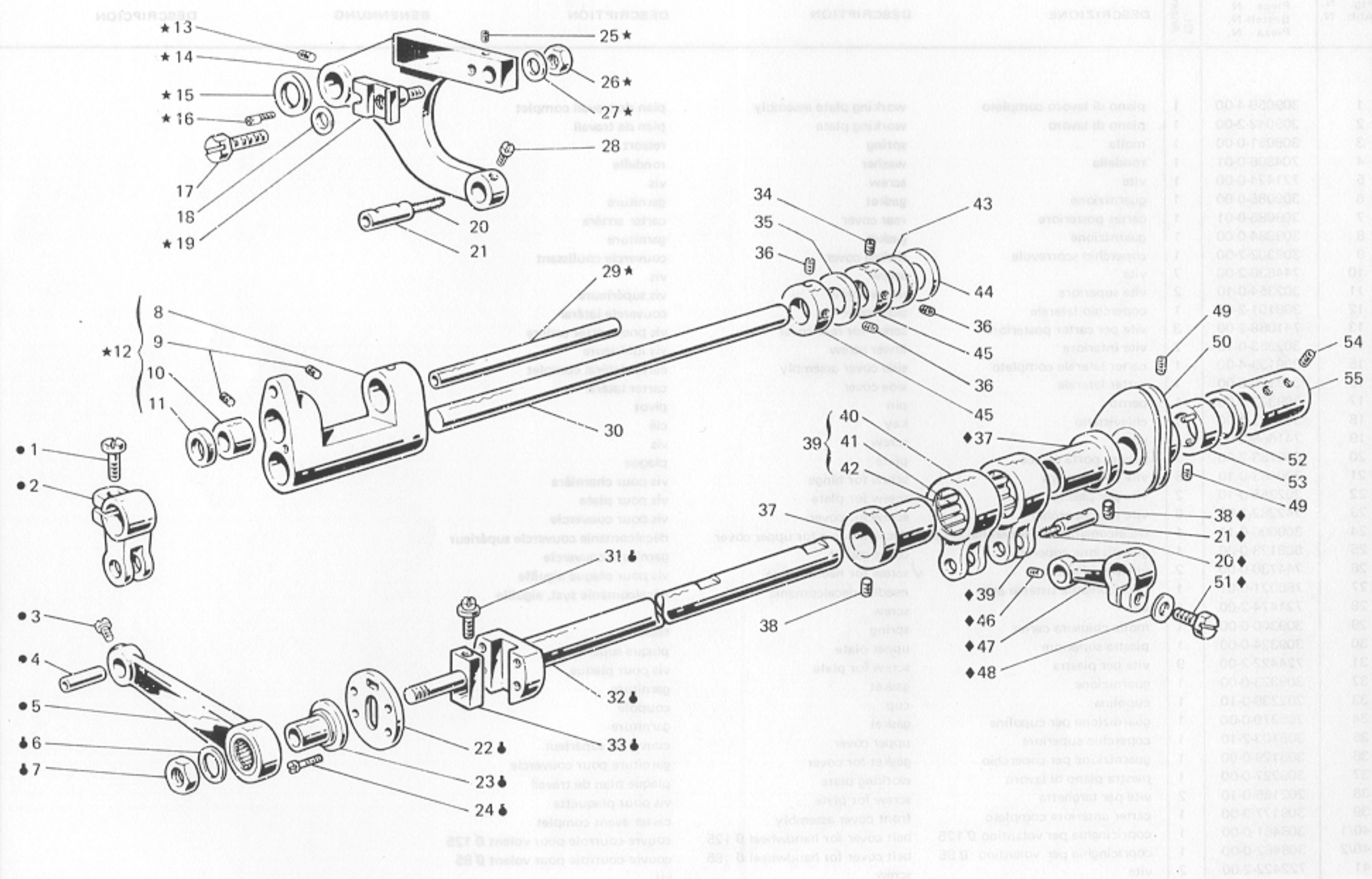
**VARIANTE POUR**



264-00-1MA-25  
264-00-1MA-28



TAV. 3

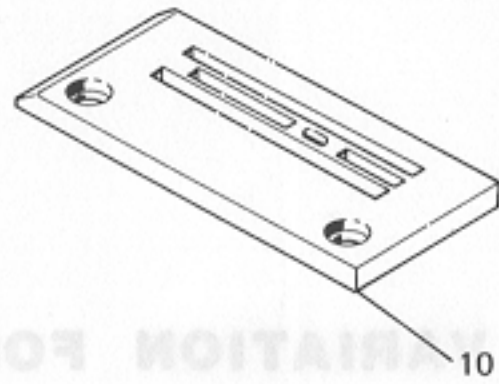
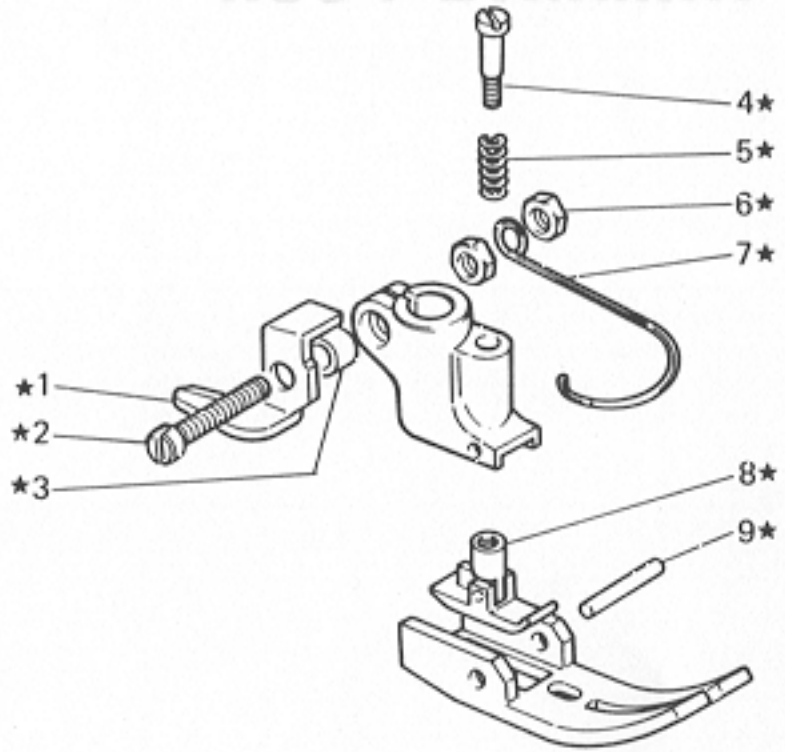


Rumoldi

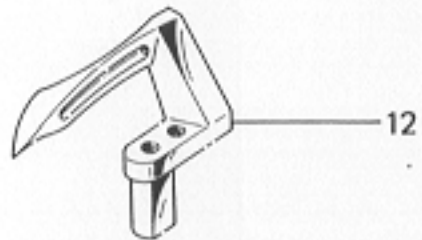
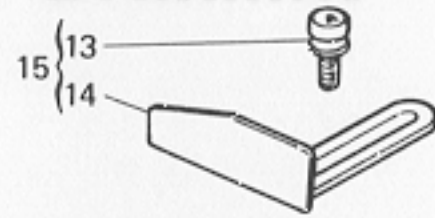
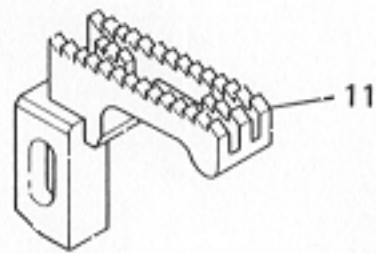
VARIANTE PER

VARIATION FOR

VARIANTE PER



28-AMT-00-185  
28-AMT-00-185



Rumoldi

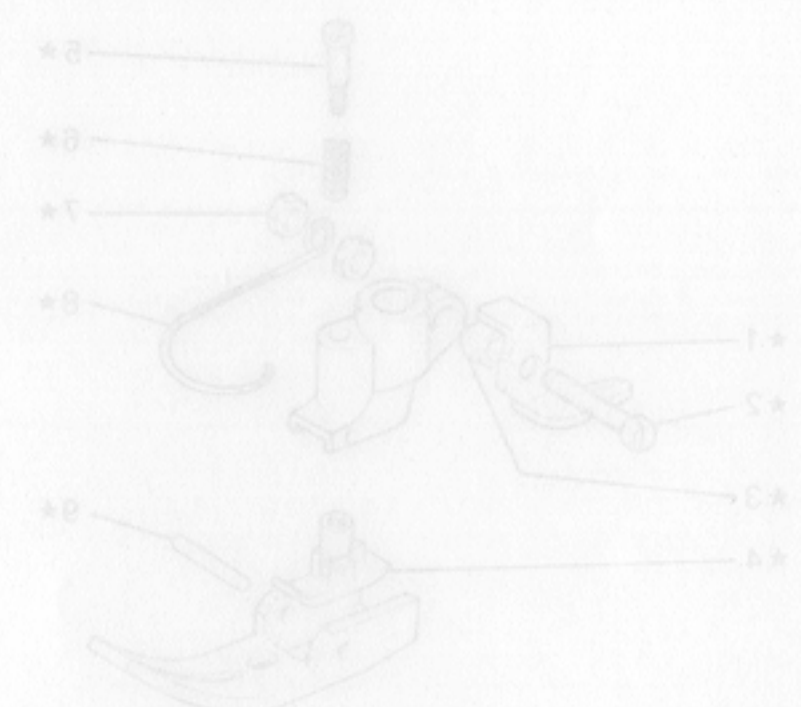
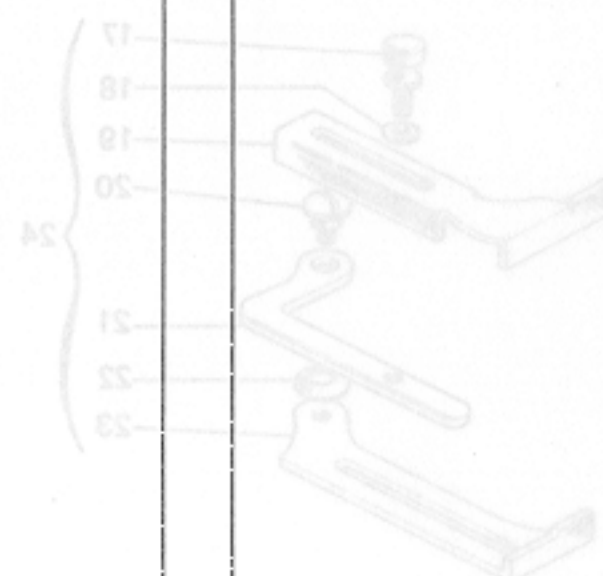
264-00-1MA-25

TAV. 25

Fig. N. Abb. N.	Part. N. Piece N. Bestell N. Pieza N.	Qt. Anzahl	DESCRIZIONE	DESCRIPTION	DESCRIPTION	BENENNUNG	DESCRIPCION
★	306661-3-00	1	piedino completo	presserfoot assembly	pied de biche complet		
1	303442-0-10	1	taglia catenella	chain cutting	coupe-chainette		
2	741791-2-00	1	vite	screw	vis		
3	303504-0-10	1	distanziale	spacer	entretoise		
4	303728-0-11	1	vite	screw	vis		
5	303052-0-00	1	molla	spring	ressort		
6	733504-2-00	2	dado	nut	écrou		
7	990808-0-00	1	salvadita	protection	protection		
8	303730-3-11	1	pressello	presser	presse		
9	301268-0-10	1	spina	pin	goupille		
10	303507-0-10	1	placca ago	needle plate	plaque à aiguille		
11	303484-0-10	1	griffa principale	main feed dog	griffe principale		
12	302057-0-11	1	crochet inferiore	lower looper	crochet inférieur		
13	300917-0-10	2	pomolo	knob	pommeau		
14	300918-0-10	1	guida del materiale	fabric guide	guide du tissu		
15	310012-4-00	1	guida del materiale completa	fabric guide assembly	guide du tissu complète		
16	785320-0-20	1	targhetta classe testa	head class plate	plaque-classe tête		

Fig. N. Abb.	Part. N. Piece N. Bestell N. Pieza N.	Ct. Anzahl	DESCRIZIONE	DESCRIPTION	DESCRIPTION	BENENNUNG	DESCRIPCION
27	Tav. 3 788020-0-01	1	decalcomania sistema aghi	needle system decalcomania	décalcomanie syst. aiguille		
1	Tav. 5 308254-3-00	1	biella con eccentrico e viti	con-rod with cam and screws	bielle avec excentrique et vis		
2	308311-0-00	1	perno a sfera	ball joint	pivot à sphère		
8	308714-3-00	1	albero a gomito	crankshaft	arbre coudé		
▲	Tav. 8 303184-4-10	1	morsetto porta aghi completo	needle clamp assembly	porte-aiguille compiet		
22	303183-0-10	1	morsetto porta aghi	needle clamp	porte-aiguille		
26	766000-6-90	1	ago sistema Rim 63 fin 90	needle system Rim 63 size 90	aiguille syst. Rim 63 gauge 90		

Fig. N. Abb. N.	Part. N. Piec. N. Bestell N. Pieza N.	Qt. Anzahl	DESCRIZIONE	DESCRIPTION	DESCRIPTION	BENENNUNG	DESCRIPCION
20	Tav. 2 303716-0-10	1	'salva ago	rear needle guard	protège-aiguille		
37	Tav. 3 309254-0-00	1	piastra piano di lavoro	working plate	plaque plan de travail		
★ 34	Tav. 10 308534-4-00 308521-4-00	1 2	gruppo tensione tensione inferiore con molla fig. 32	tension assembly lower tension with spring fig. 32	groupe tension tension inf. avec ressort fig. 32		
			PEZZI ANNULLATI	CANCELLED PARTS	PIECES ANNULEES		
★	Tav. 2 303717-4-10	1	gruppo salva ago e spingi asola	front and rear needle guard	protège-aiguille e pare-boucle		
33	Tav. 10 308518-4-00	1	tensione superiore con molla fig. 29	upper tension with spring fig.29	tension sup. avec ressort fig.29		





85-AMF-00-485  
TAV.26  
1264-00-1MA-251

DESCRIPTION BENENNUNG DESCRIPTION DESCRIPTION DESCRIZIONE

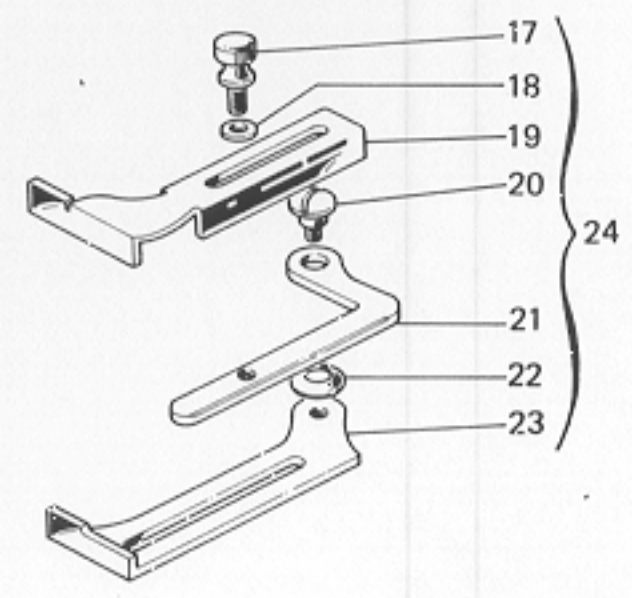
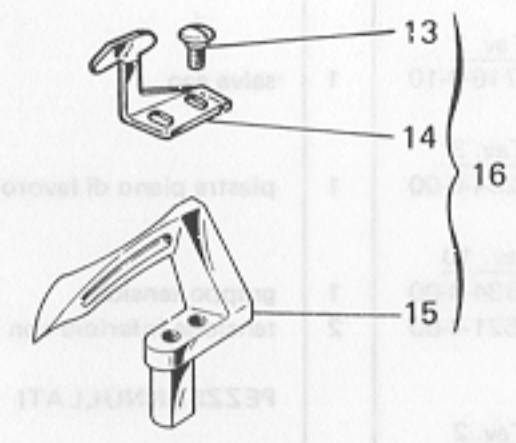
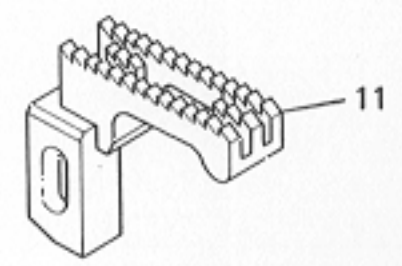
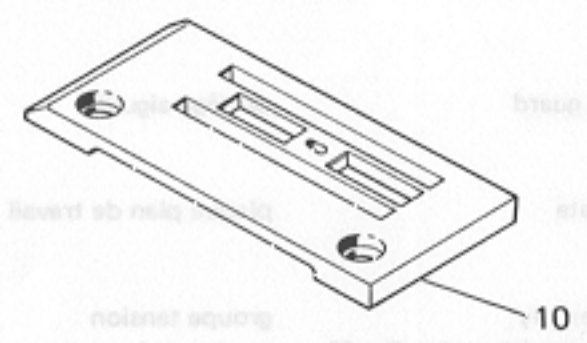
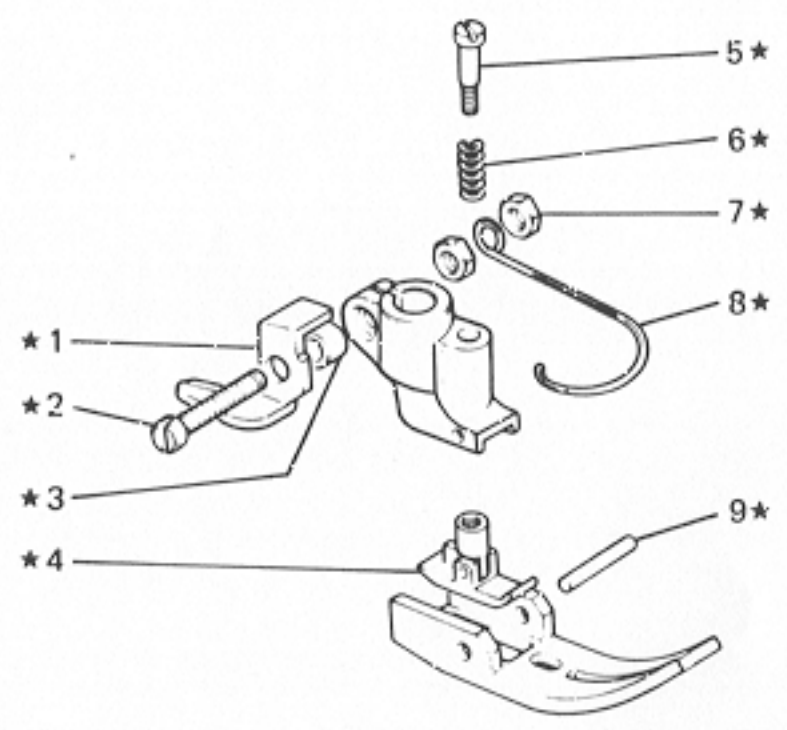
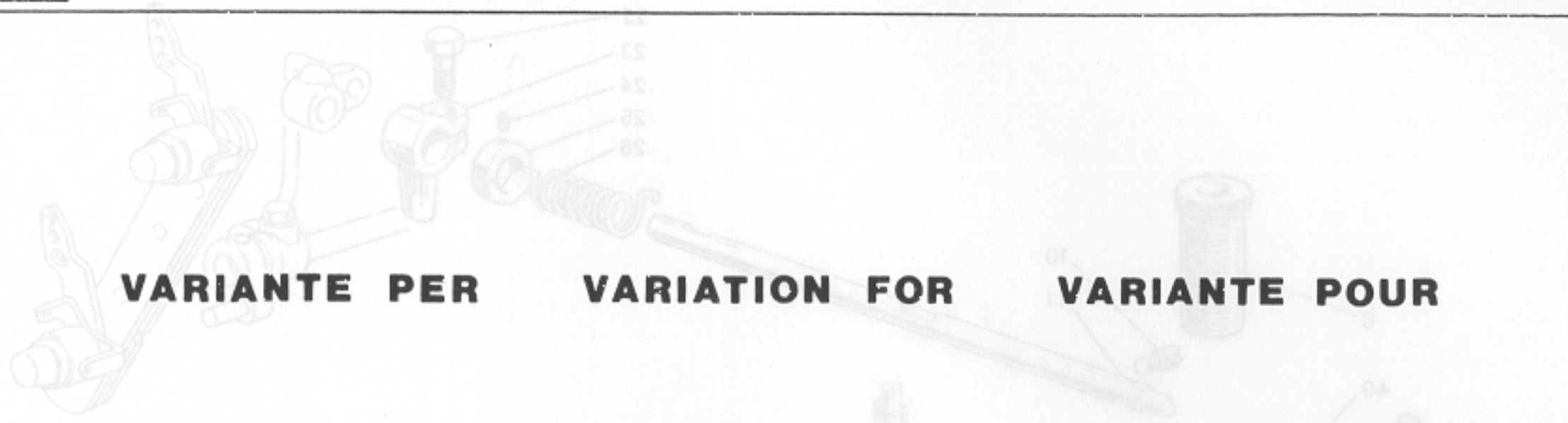


Fig. N. Abb. N.	Part. N. Piece N. Bestell N. Pieza N.	Qt. Anzahl	DESCRIZIONE	DESCRIPTION	DESCRIPTION	BENENNUNG	DESCRIPCION
★	306711-3-01	1	pieдино completo	presserfoot assembly	pieд de biche complet		
1	303442-0-11	1	taglia catenella	chain cutting	coupe-chainette		
2	741791-2-00	1	vite	screw	vis		
3	303504-0-10	1	distanziale	spacer	entretoise		
4	303730-3-11	1	pressello	presser	presse		
5	303728-0-11	1	vite	screw	vis		
6	303052-0-00	1	molla	spring	ressort		
7	733504-2-00	2	dado	nut	écrou		
8	990808-0-00	1	salvadita	protection	protection		
9	301268-0-10	1	spina	pin	goupille		
10	305436-0-10	1	placca ago	needle plate	plaque à aiguille		
11	305435-0-10	1	griffa	feed dog	griffe		
12	785300-0-20	1	targhetta classe testa	head class plate	plaque-classe tête		
13	302923-0-10	2	vite	screw	vis		
14	303651-0-00	1	molletta	spring	ressort		
15	302057-0-11	1	crochet inferiore	lower looper	crochet inférieur		
16	303650-4-01	1	crochet inferiore completo	lower looper assembly	crochet inférieur complet		
17	300917-0-10	3	pomolo	knob	pommeau		
18	704210-4-00	1	rondella	washer	rondelle		
19	303515-0-10	1	guida	guide	guide		
20	303513-0-10	1	vite	screw	vis		
21	303514-0-10	1	leva apribila	arm	levier		
22	303522-0-10	1	rondella	washer	rondelle		
23	303516-0-10	1	supporto	support	support		
24	303517-4-10	1	gruppo guida	guide assembly	groupe guide		

Rumoldi



**VARIANTE PER**

**VARIATION FOR**

**VARIANTE POUR**

264-00-1MA-35

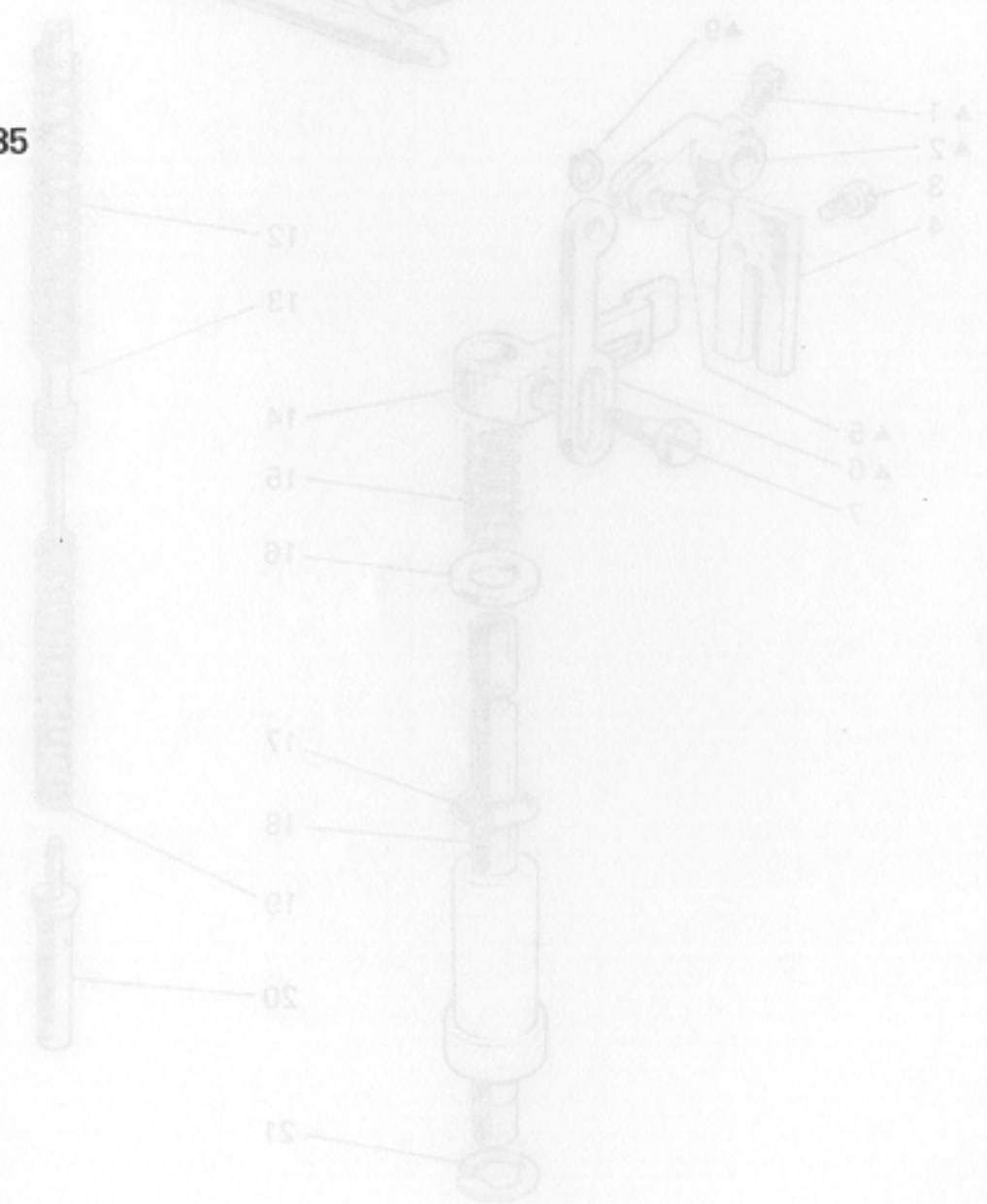
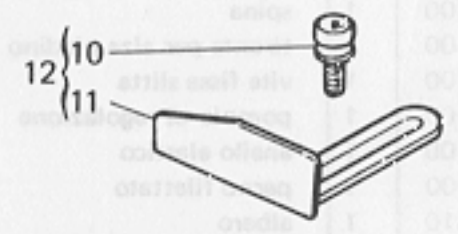
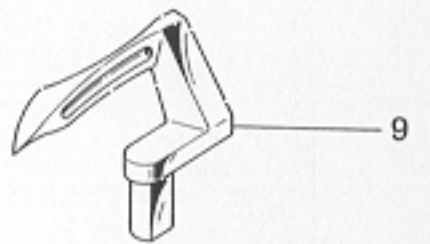
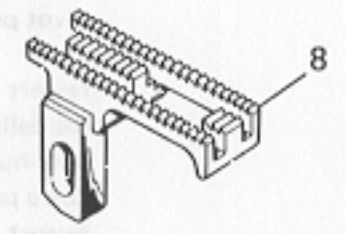
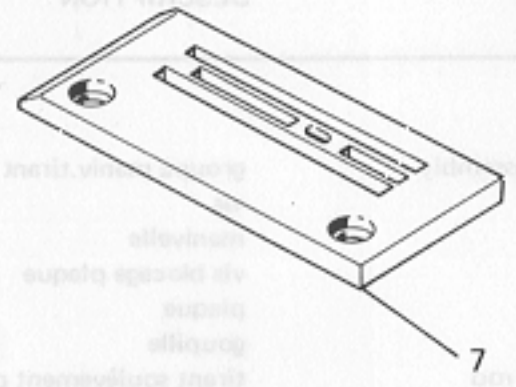
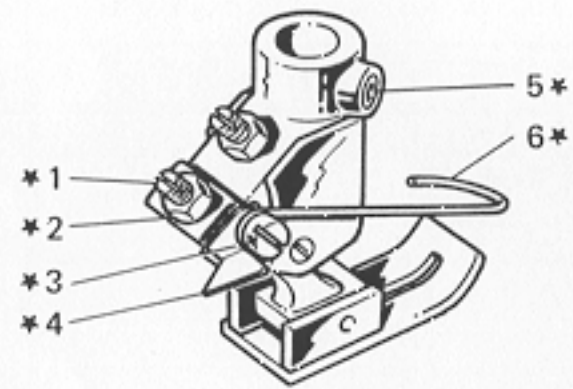


Fig. N. Abb. N.	Part. N. Piece N. Bestell N. Pieza N.	Qt. Anzahl	DESCRIZIONE	DESCRIPTION	DESCRIPTION	BENENNUNG	DESCRIPCION
▲	308060-4-00	1	gruppo manov.tirante premistoffa	presser crank assembly	groupe maniv.tirant presseur		
1	740632-2-00	1	vite	screw	vis		
2	308059-0-00	1	manovella	crank	manivelle		
3	721494-2-00	2	vite fissa piastra	plate screw	vis blocage plaque		
4	308056-0-00	1	piastra guida barra	plate	plaque		
5	308058-0-00	1	spina	pin	goupille		
6	308057-0-00	1	tirante per alza piedino	presserfoot tie-rod	tirant soulèvement pied-presseur		
7	740444-2-00	1	vite fissa slitta	screw	vis		
8	309614-0-00	1	pomolo di regolazione	adjustment knob	pommeau de réglage		
9	700205-0-00	1	anello elastico	spring ring	anneau ressort		
10	308007-0-00	1	perno filettato	threaded pin	pivot fileté		
11	302234-6-10	1	albero	shaft	arbre		
12	302059-0-10	1	molla premi piedino	spring	ressort pied-presseur		
13	309612-0-00	1	puntale per molla	pin for spring	pivot pour ressort		
14	309616-0-00	1	guida barra porta piedino	guide	guide		
15	200713-0-10	1	molla	spring	ressort		
16	703810-0-00	1	rondella	washer	rondelle		
17	308054-0-00	1	paraolio	oil retainer	pare-huile		
18	309610-0-00	1	barra porta piedino	presserfoot bar	barre porte-pied-presseur		
19	309609-0-00	1	molla premi piedino	spring	ressort		
20	309611-0-00	1	perno premistoffa	pin	pivot		
21	700211-0-00	1	anello elastico	spring ring	anneau ressort		
22	202487-0-10	1	vite	screw	vis		
23	308412-2-00	1	fascetta di fermo con vite	clamp with screw	bride de fixation avec vis		
24	745827-2-00	2	vite	screw	vis		
25	304767-0-10	1	anello per molla tensioni	ring for tension spring	bague pour ressort tension		
26	308098-0-00	1	molla di torsione	spring	ressort de torsion		

TAV.27 3E-AMI-00-185

DESCRIPTION DESCRIZIONE DESCRIZIONE DESCRIZIONE DESCRIZIONE



Rumoldi

264-00-1MA-35

TAV.27

Fig. N. Abb. N.	Part. N. Piece N. Bestell N. Pieza N.	Qt. Anzahl	DESCRIZIONE	DESCRIPTION	DESCRIPTION	BENENNUNG	DESCRIPCION
★	309607-3-00	1	pedino completo	presserfoot assembly	ped de biche complet		
1	727084-0-00	2	vite	screw	vis		
2	746007-2-00	2	dado	nut	écrou		
3	721433-2-00	1	vite	screw	vis		
4	309606-2-00	1	taglia catenella	chain cutting	coupe chaînette		
5	745812-2-00	2	vite	screw	vis		
6	990801-0-00	1	salvadita	protection	protection		
7	309619-0-00	1	placca ago	needle plate	plaque a aiguille		
8	309620-0-00	1	griffa principale	main feed dog	griffe principale		
9	303419-0-11	1	crochet inferiore	lower looper	crochet inférieur		
10	300917-0-10	2	pomolo	knob	pommeau		
11	300918-0-10	1	guida del materiale	fabric guide	guide du tissu		
12	310012-4-00	1	guida del materiale completa	fabric guide assembly	guide du tissu complet		
13	785323-0-20	1	targhetta classe testa	head class plate	plaque-class tête		

TAV. 4

Rumoldi

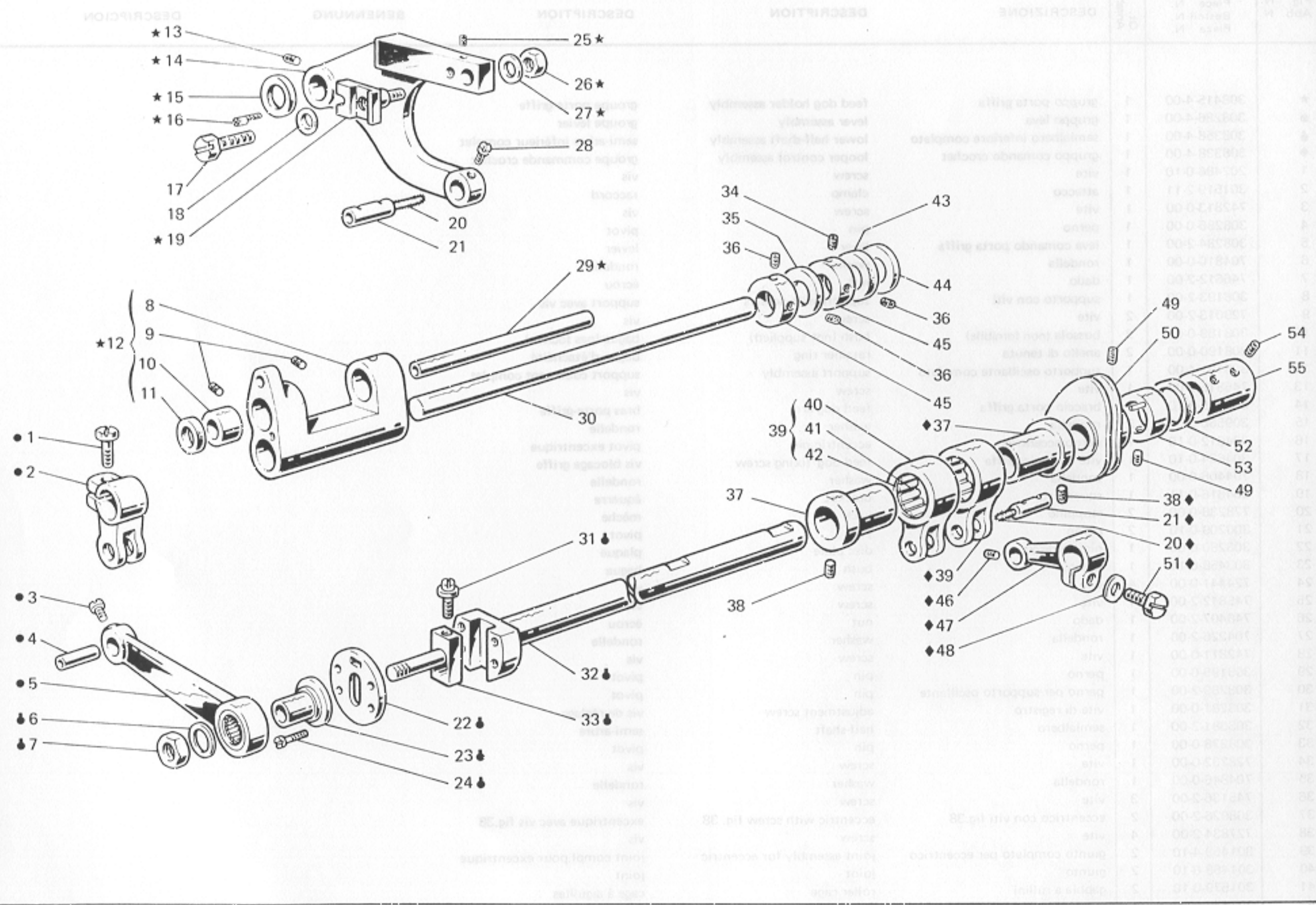
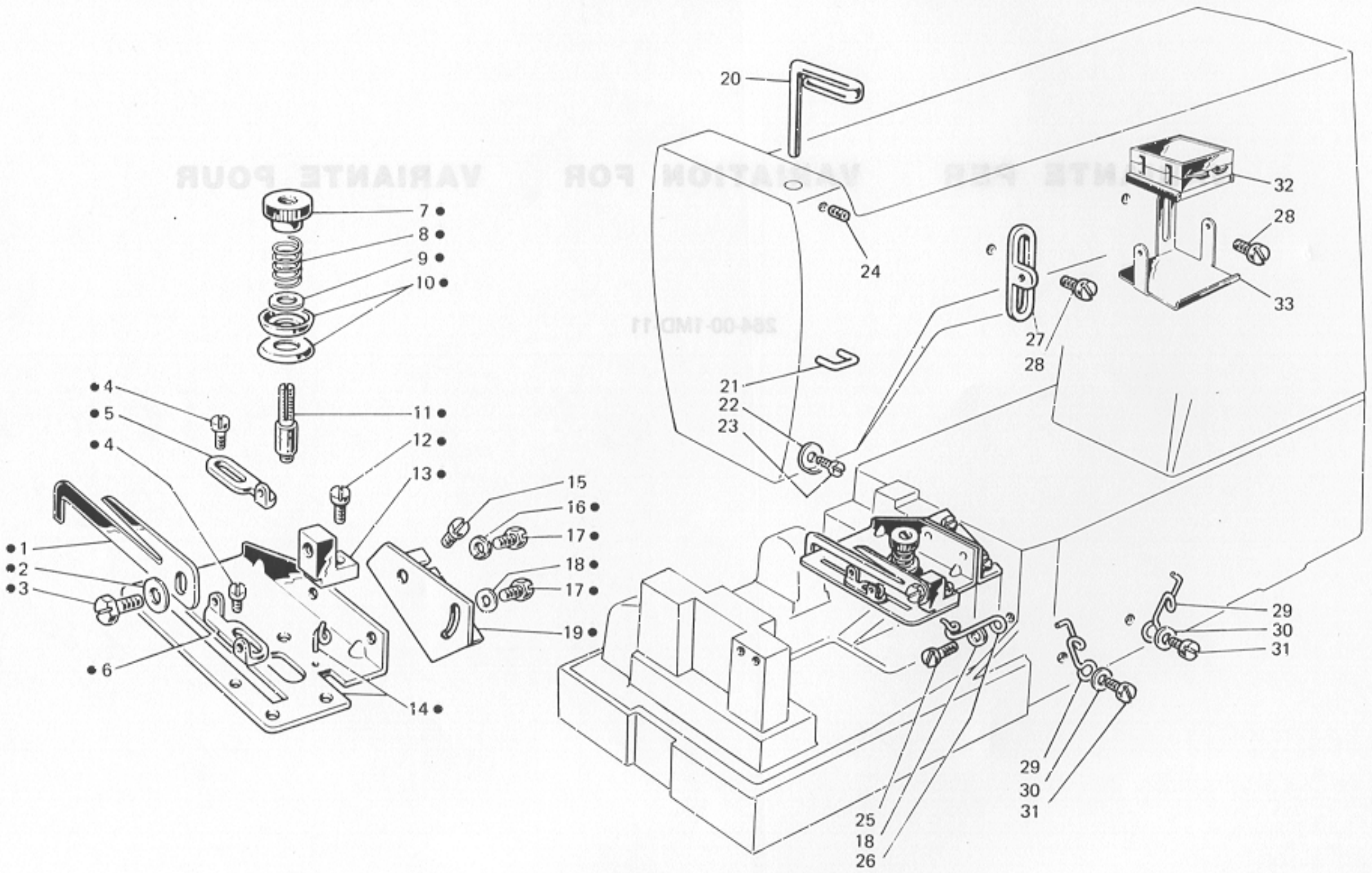


Fig. N. Abb. N.	Part. N. Bestell N. Piece N. Pieza N.	Qt. Anzahl	DESCRIZIONE	DESCRIPTION	DESCRIPTION	BENENNUNG	DESCRIPCION
★ 7	Tav. 1 308627-3-00 309608-0-00	1 1	base e braccio con bussole bussola	base and arm with bushes bush	base et bras avec bagues bague		
	Tav. 9		ANNULLATA	CANCELLED	ANNULEE		



Rumoldi





VARIANTE FOUR  
FOR  
584-00-TMD11

Fig. N. Abb. N.	Part. N. Bestell N. Piece N. Pieza N.	Qt. Anzahl	DESCRIZIONE	DESCRIPTION	DESCRIPTION	BENENNUNG	DESCRIPCION
●	308937-4-00	1	gruppo tensione crochet inferiore	tension assembly for lower looper	groupe tension crochet inférieur		
1	308557-0-00	1	astina	rod	tige		
2	705201-0-00	1	rondella	washer	rondelle		
3	740220-2-00	1	vite	screw	vis		
4	741413-2-00	2	vite	screw	vis		
5	302172-0-10	1	passafilo	thread guide	passe-fil		
6	304905-0-10	1	passafilo	thread guide	passe-fil		
7	302204-0-10	1	pomolo	knob	pommeau		
8	300310-0-10	1	molla	spring	ressort		
9	704218-2-00	1	rondella	washer	rondelle		
10	200324-0-10	1	disco tensione	tension disc	disque tension		
11	300391-0-10	1	perno a vite	threaded pin	pivot à vis		
12	741642-2-00	1	vite	screw	vis		
13	302168-2-10	1	supporto	support	support		
14	308553-2-00	1	piastra	plate	plaque		
15	721444-2-00	2	vite	screw	vis		
16	206580-2-00	1	rondella con spina	washer with pin	rondelle avec pivot		
17	740210-2-00	2	vite	screw	vis		
18	704302-4-00	2	rondella	washer	rondelle		
19	308551-0-00	1	squadretta	bracket	équerre		
20	203451-0-10	1	passafilo	thread guide	passe-fil		
21	308137-0-00	1	cavalotto	coupling	cavalier		
22	308201-0-01	1	passafilo	thread guide	passe-fil		
23	724420-2-00	1	vite	screw	vis		
24	729011-2-00	1	vite	screw	vis		
25	741682-0-00	1	vite	screw	vis		
26	302149-0-11	1	passafilo	thread guide	passe-fil		
27	308200-0-01	1	guidafilo	thread guide	guide-fil		
28	303045-0-10	2	vite	screw	vis		
29	311098-0-00	2	passafilo	thread guide	passe-fil		
30	704210-4-00	2	rondella	washer	rondelle		
31	300483-0-10	2	vite	screw	vis		
			SOLO A RICHIESTA	ONLY ON REQUEST	SEULEMENT SUR DEMANDE		
32	303456-0-10	1	porta silico	silicone box	porte silico		
33	303993-0-10	1	supporto	support	support		

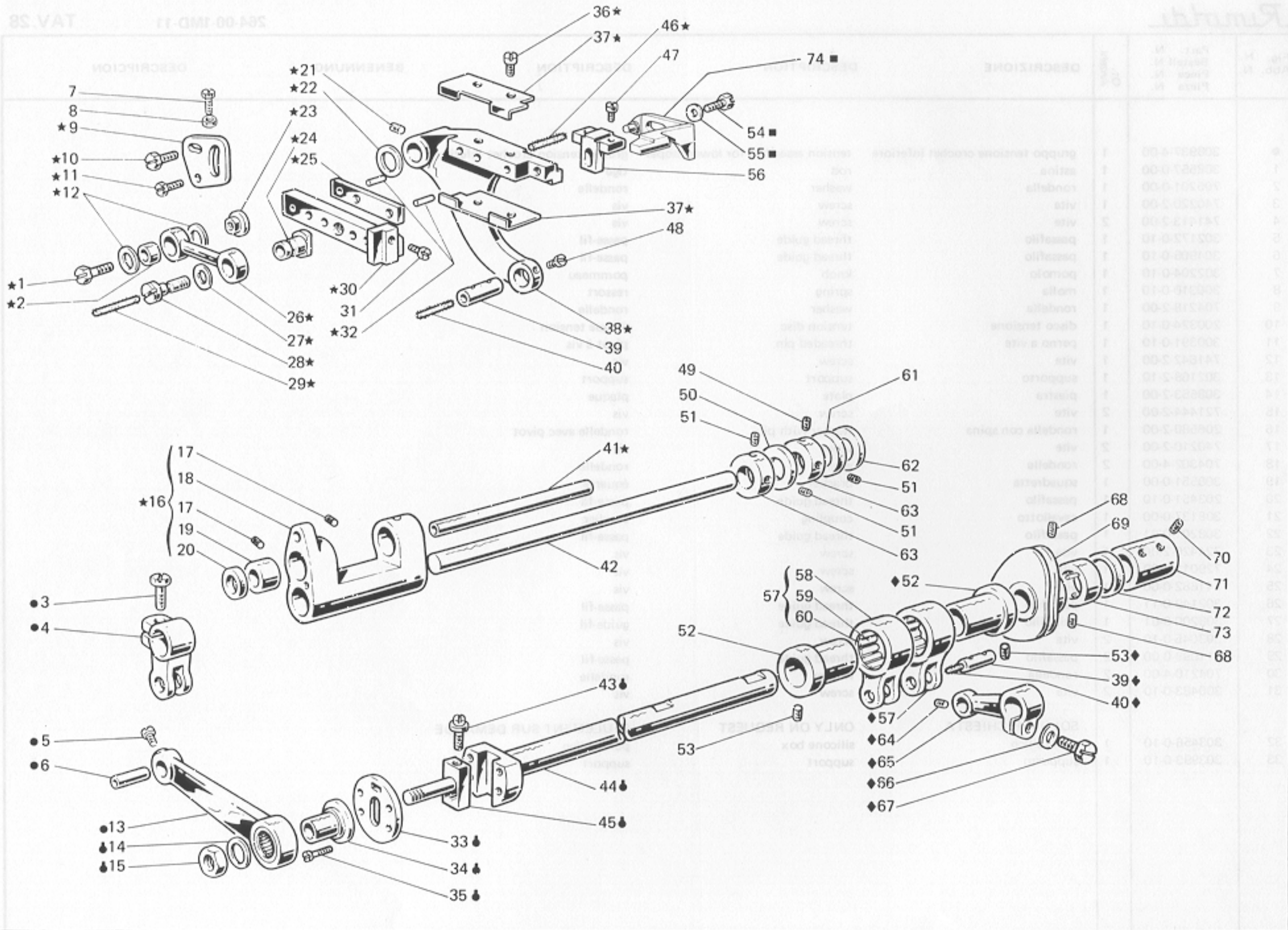
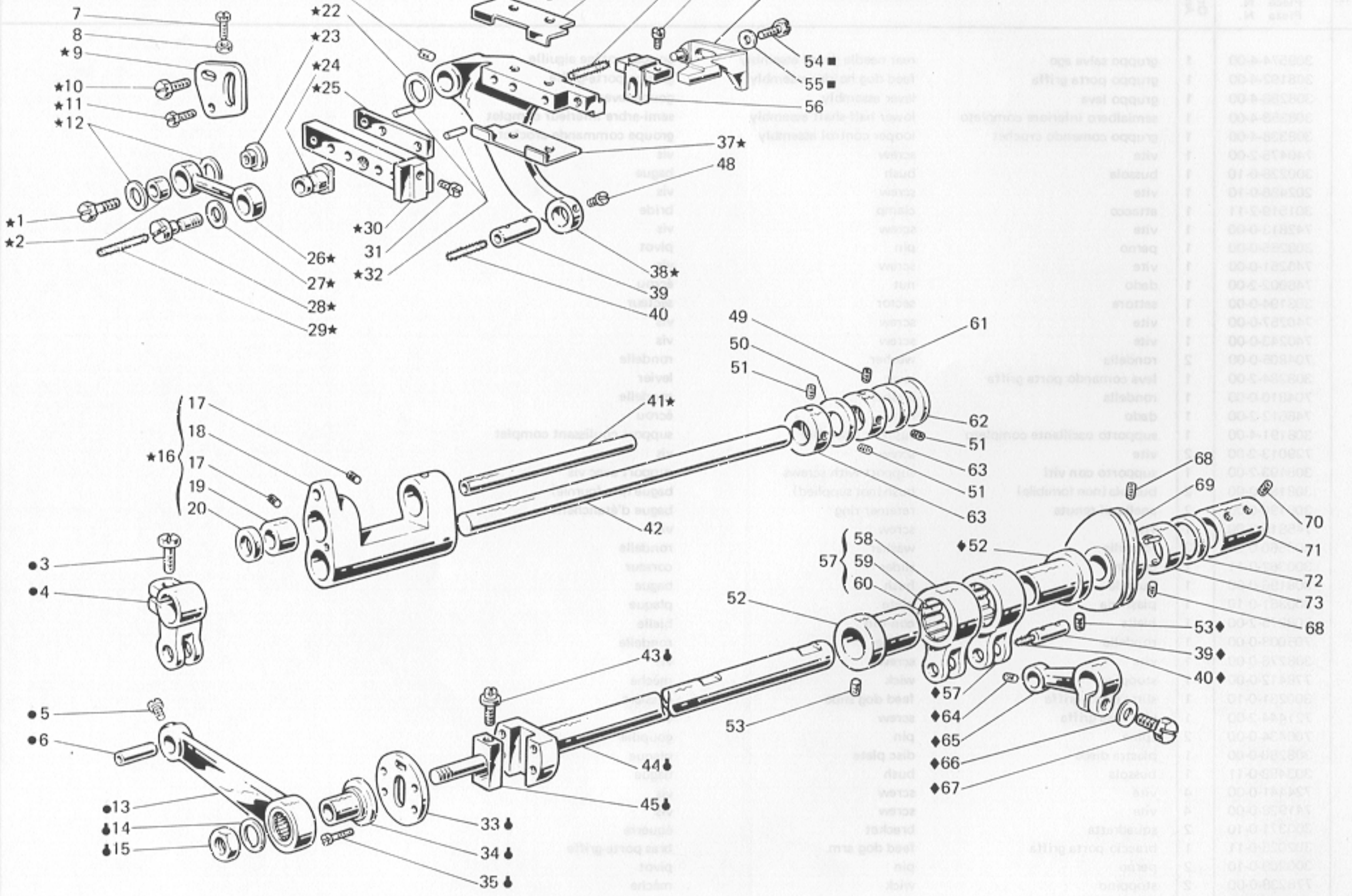


Fig. N. Abb. N.	Part. N. Bestell N. Piece N. Pieza N.	Qt. Anzahl	DESCRIZIONE	DESCRIPTION	DESCRIPTION	BENENNUNG	DESCRIPCION
■	309574-4-00	1	gruppo salva ago	rear needle guard assembly	goupe protège aiguille		
★	308192-4-00	1	gruppo porta griffa	feed dog holder assembly	groupe porte-griffe		
●	308286-4-00	1	gruppo leva	lever assembly	goupe lever		
♣	308358-4-00	1	semialbero inferiore completo	lower half-shaft assembly	semi-arbre inférieur complet		
◆	308338-4-00	1	gruppo comando crochet	looper control assembly	groupe commande crochet		
1	740475-2-00	1	vite	screw	vis		
2	300228-0-10	1	bussola	bush	bague		
3	202486-0-10	1	vite	screw	vis		
4	301519-2-11	1	attacco	clamp	bride		
5	742813-0-00	1	vite	screw	vis		
6	308285-0-00	1	perno	pin	pivot		
7	740251-0-00	1	vite	screw	vis		
8	746002-2-00	1	dado	nut	écrou		
9	308194-0-00	1	settore	sector	secteur		
10	740257-0-00	1	vite	screw	vis		
11	740243-0-00	1	vite	screw	vis		
12	704805-0-00	2	rondella	washer	rondelle		
13	308284-2-00	1	leva comando porta griffa	lever	levier		
14	704810-0-00	1	rondella	washer	rondelle		
15	746612-2-00	1	dado	nut	écrou		
16	308191-4-00	1	supporto oscillante completo	support assembly	support coulissant complet		
17	729013-2-00	2	vite	screw	vis		
18	308193-2-00	1	supporto con viti	support with screws	support avec vis		
19	308189-0-00	2	bussola (non fornibile)	bush (not supplied)	bague (pas fournie)		
20	308190-0-00	2	anello di tenuta	retainer ring	bague d'étanchéité		
21	745815-2-00	1	vite	screw	vis		
22	309560-0-00	2	rondella	washer	rondelle		
23	300362-0-11	1	corsore	slider	corseur		
24	308196-0-00	1	bussola	bush	bague		
25	300361-0-10	1	piastrina	plate	plaque		
26	308275-2-00	1	biella	con-rod	bielle		
27	705008-0-00	1	rondella	washer	rondelle		
28	308276-0-00	1	vite	screw	vis		
29	778412-0-00	1	stoppino	wick	mèche		
30	300231-0-10	1	slitta porta griffa	feed dog slide	glissière		
31	721444-2-00	1	vite fissa griffa	screw	vis		
32	706434-0-00	2	spina	pin	goupille		
33	308280-0-00	1	piastra disco	disc plate	plaque		
34	303458-0-11	1	bussola	bush	bague		
35	724441-0-00	4	vite	screw	vis		
36	741928-0-00	4	vite	screw	vis		
37	300371-0-10	2	squadretta	bracket	équerre		
38	302028-0-11	1	braccio porta griffa	feed dog arm	bras porte-griffe		
39	300209-0-10	2	perno	pin	pivot		
40	778238-0-00	2	stoppino	wick	mèche		
41	308195-0-00	1	perno	pin	pivot		
42	308289-2-00	1	perno per supporto oscillante	pin	pivot		
43	308281-0-00	1	vite di registro	adjustment screw	vis de réglage		

85.VAT 284-00-IND-11

DESCRIPTION



DESCRIZIONE

Q.TA.	Descr. Part	Part. N.	Q.TA.
1	Gruppo leva	30237-4-00	1
1	Gruppo porta griffe	30238-4-00	1
1	Gruppo leva	30239-4-00	1
1	Gruppo comando	30240-4-00	1
1	Gruppo comando	30241-4-00	1
1	Gruppo comando	30242-4-00	1
1	Gruppo comando	30243-4-00	1
1	Gruppo comando	30244-4-00	1
1	Gruppo comando	30245-4-00	1
1	Gruppo comando	30246-4-00	1
1	Gruppo comando	30247-4-00	1
1	Gruppo comando	30248-4-00	1
1	Gruppo comando	30249-4-00	1
1	Gruppo comando	30250-4-00	1
1	Gruppo comando	30251-4-00	1
1	Gruppo comando	30252-4-00	1
1	Gruppo comando	30253-4-00	1
1	Gruppo comando	30254-4-00	1
1	Gruppo comando	30255-4-00	1
1	Gruppo comando	30256-4-00	1
1	Gruppo comando	30257-4-00	1
1	Gruppo comando	30258-4-00	1
1	Gruppo comando	30259-4-00	1
1	Gruppo comando	30260-4-00	1
1	Gruppo comando	30261-4-00	1
1	Gruppo comando	30262-4-00	1
1	Gruppo comando	30263-4-00	1
1	Gruppo comando	30264-4-00	1
1	Gruppo comando	30265-4-00	1
1	Gruppo comando	30266-4-00	1
1	Gruppo comando	30267-4-00	1
1	Gruppo comando	30268-4-00	1
1	Gruppo comando	30269-4-00	1
1	Gruppo comando	30270-4-00	1
1	Gruppo comando	30271-4-00	1
1	Gruppo comando	30272-4-00	1
1	Gruppo comando	30273-4-00	1
1	Gruppo comando	30274-4-00	1
1	Gruppo comando	30275-4-00	1
1	Gruppo comando	30276-4-00	1
1	Gruppo comando	30277-4-00	1
1	Gruppo comando	30278-4-00	1
1	Gruppo comando	30279-4-00	1
1	Gruppo comando	30280-4-00	1
1	Gruppo comando	30281-4-00	1
1	Gruppo comando	30282-4-00	1
1	Gruppo comando	30283-4-00	1
1	Gruppo comando	30284-4-00	1
1	Gruppo comando	30285-4-00	1
1	Gruppo comando	30286-4-00	1
1	Gruppo comando	30287-4-00	1
1	Gruppo comando	30288-4-00	1
1	Gruppo comando	30289-4-00	1
1	Gruppo comando	30290-4-00	1
1	Gruppo comando	30291-4-00	1
1	Gruppo comando	30292-4-00	1
1	Gruppo comando	30293-4-00	1
1	Gruppo comando	30294-4-00	1
1	Gruppo comando	30295-4-00	1
1	Gruppo comando	30296-4-00	1
1	Gruppo comando	30297-4-00	1
1	Gruppo comando	30298-4-00	1
1	Gruppo comando	30299-4-00	1
1	Gruppo comando	30300-4-00	1

Rumoldi

264-00-1MD-11

TAV. 28

Fig. N. Abb. N.	Part. N. Bestell N. Pieze N. Pieza N.	Qt. Anzahl	DESCRIZIONE	DESCRIPTION	DESCRIPTION	BENENNUNG	DESCRIPCION
44	308381-2-00	1	semialbero	half-shaft	semi-arbre		
45	308278-0-00	1	perno	pin	pivot		
46	778415-0-00	1	stoppino	wick	mèche		
47	741546-2-00	2	vite fissa griffa	screw	vis		
48	742811-0-00	1	vite	screw	vis		
49	728232-0-00	1	vite	screw	vis		
50	704846-0-00	1	rondella	washer	rondelle		
51	745136-2-00	3	vite	screw	vis		
52	308026-2-00	2	eccentrico con viti fig. 53	eccentric with screws fig. 53	excentrique avec vis fig. 53		
53	727834-2-00	4	vite	screw	vis		
54	305172-0-10	1	vite	screw	vis		
55	704406-0-00	1	rondella	washer	rondelle		
56	300364-0-10	1	squadretta	bracket	équerre		
57	301459-4-10	2	giunto completo per eccentrico	joint assembly for eccentric	joint compl.pour excentrique		
58	301458-0-10	2	giunto	joint	joint		
59	301579-0-10	2	gabbia a rullini	roller cage	cage à aiguilles		
60	201143-0-10	4	anello di tenuta	circlip	circlip		
61	308287-0-00	1	anello di tenuta	retainer ring	bague d'étanchéité		
62	704347-0-00	1	rondella	washer	rondelle		
63	300467-0-10	2	anello di registro	adjustment ring	bague de réglage		
64	729011-2-00	1	vite	screw	vis		
65	303459-2-11	1	braccio	arm	bras		
66	704218-2-00	1	rondella	washer	rondelle		
67	300377-0-10	1	vite	screw	vis		
68	727215-0-00	3	vite	screw	vis		
69	308973-3-00	1	tendifilo a camma con viti	cam thread take-up	tendeur du fil à came avec vis		
70	745827-2-00	4	vite	screw	vis		
71	308015-0-00	1	manicotto	coupling	manchon		
72	308119-0-00	1	anello di tenuta	retainer ring	bague d'étanchéité		
73	308967-2-00	1	anello limitatore	limiter ring	bague		
74	308473-0-00	1	salva ago mobile	rear needle guard	protège aiguille		

BS.VAT 11-0M1-00-185

Rumoldi

DESCRIZIONE	QUANTITÀ	Part. N. Rumoldi	Part. N. Rumoldi
-------------	----------	---------------------	---------------------

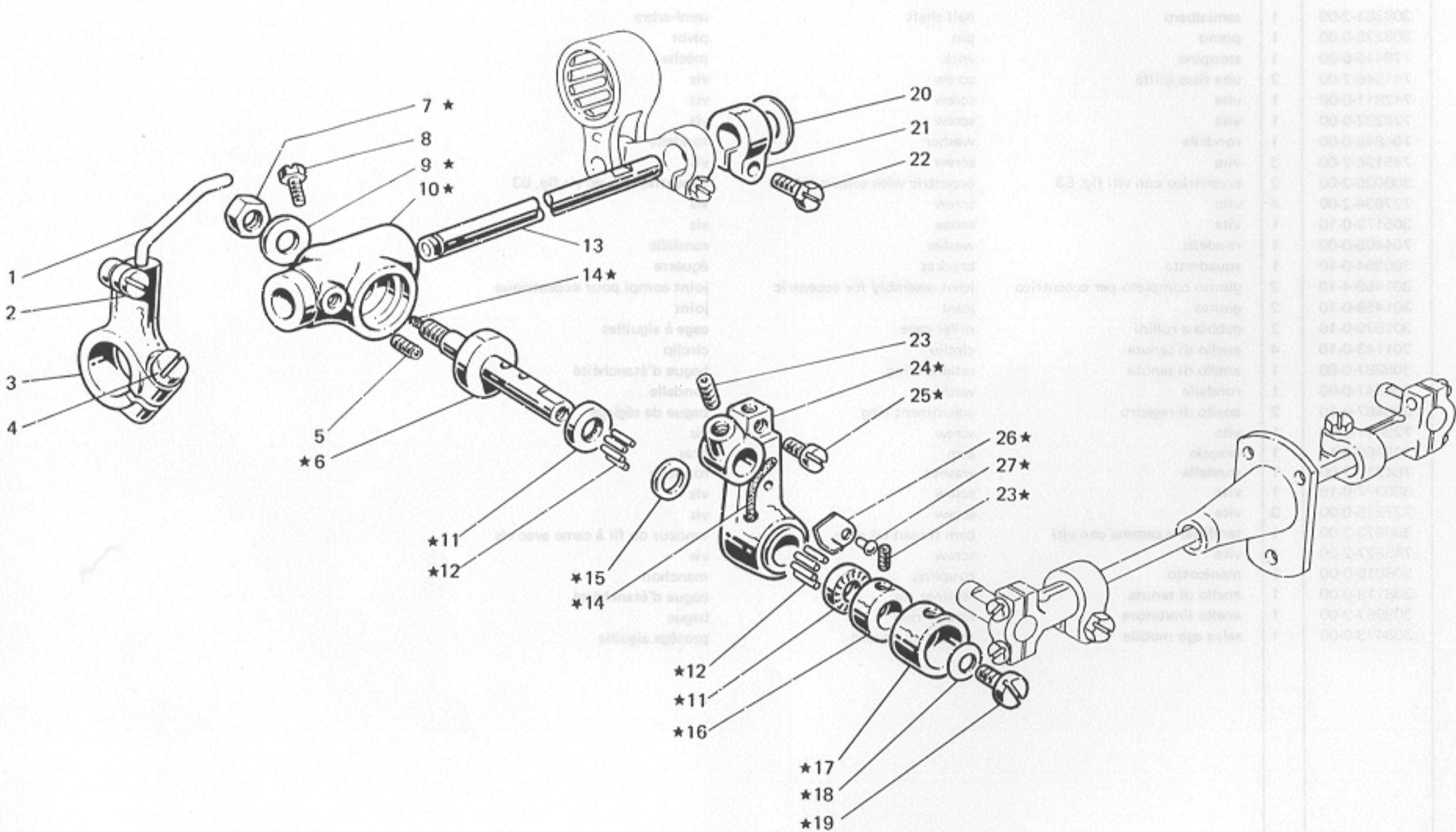
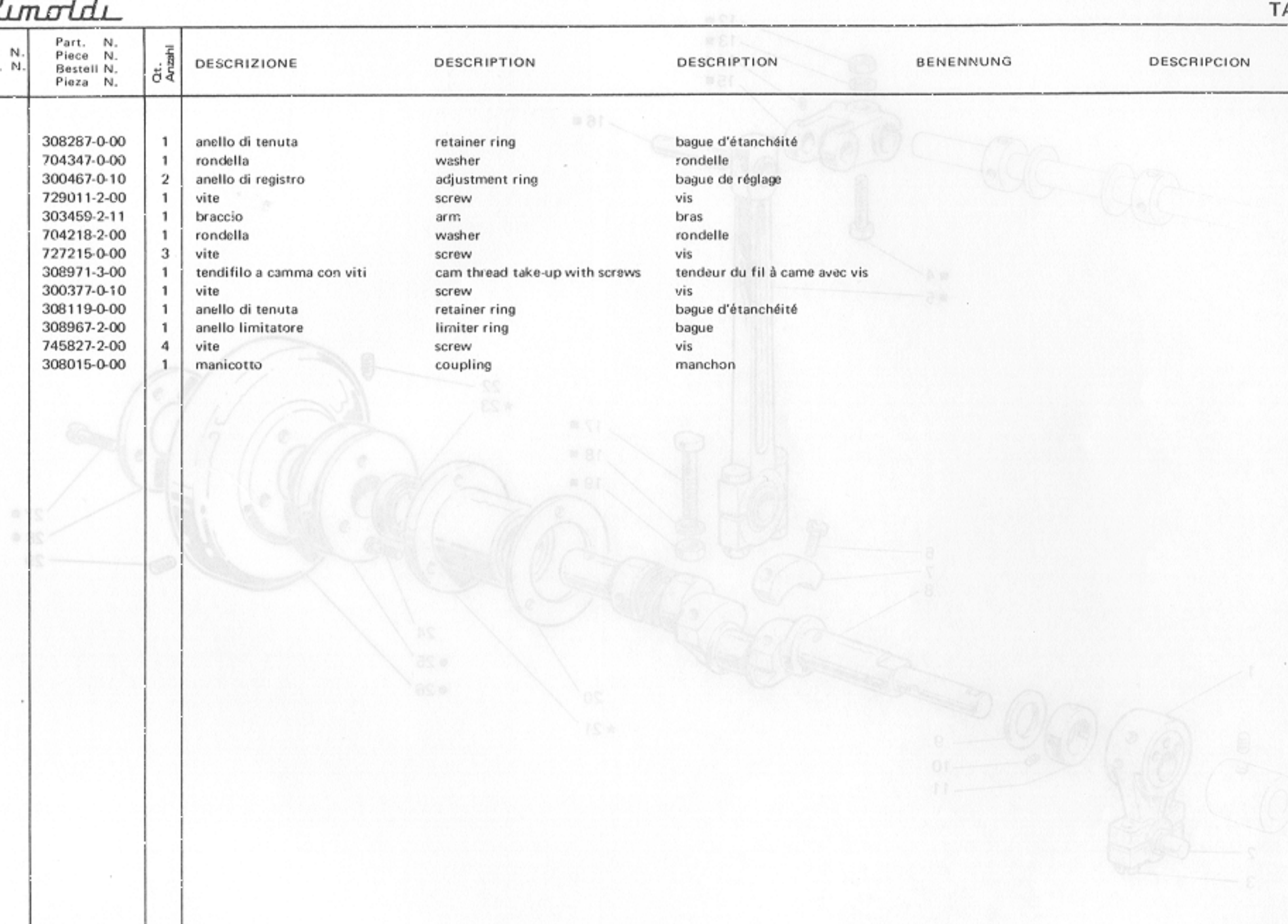




Fig. N. Abb. N.	Part. N. Piece N. Bestell N. Pieza N.	Qt. Anzahl	DESCRIZIONE	DESCRIPTION	DESCRIPTION	BENENNUNG	DESCRIPCION
★	308261-4-00	1	gruppo porta crochet	looper holder assembly	groupe porte-crochet		
1	308142-0-00	1	spingi asola	front needle guard	pare-boucle		
2	741724-0-00	1	vite	screw	vis		
3	308050-2-00	1	porta spingi asola con viti	needle guard support with screws	porte pare-boucle avec vis		
4	721485-2-00	1	vite	screw	vis		
5	730033-2-00	1	vite	screw	vis		
6	308271-0-00	1	perno	pin	pivot		
7	202474-0-10	1	dado	nut	écrou		
8	740226-0-00	1	vite per supporto	screw for support	vis pour support		
9	704226-2-00	1	rondella	washer	rondelle		
10	308140-0-00	1	supporto del porta crochet	support for looper holder	support du porte crochet		
11	303539-0-00	2	reggispinta	thrust bearing	butée		
12	302276-0-10	40	rullino	roiler	rouleau		
13	308292-2-00	1	perno per supporto	pin for support	pivot pour support		
14	778827-0-00	2	stoppino	wick	mèche		
15	703810-0-00	1	distanziale	spacer	entretoise		
16	302052-2-21	1	ghiera con viti	ring with screws	collier avec vis		
17	303538-0-00	1	cappello di protezione	protection cap	capouchon de protection		
18	702403-0-00	1	molla a tazza	cup spring	ressort à tasse		
19	742423-0-00	1	vite	screw	vis		
20	704846-0-00	1	rondella	washer	rondelle		
21	300469-0-10	1	fascetta	clamp	bride		
22	300482-0-10	1	vite	screw	vis		
23	745815-2-00	3	vite per leva	screw	vis		
24	308266-2-00	1	porta crochet inferiore	lower looper holder	porte crochet inférieur		
25	303503-0-10	1	vite fissa crochet	looper fixing screw	vis blocage crochet		
26	308272-0-00	1	piastrina	sheet	plaquette		
27	308273-0-00	1	rivetto	rivet	rivet		

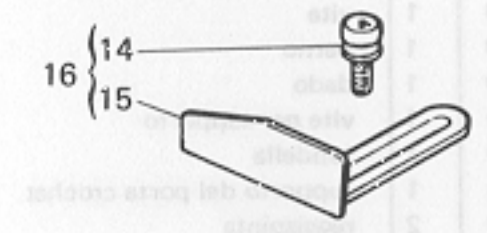
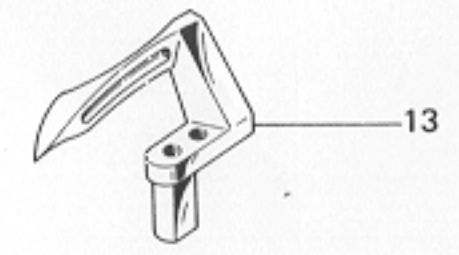
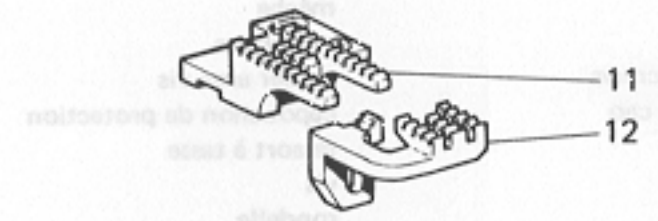
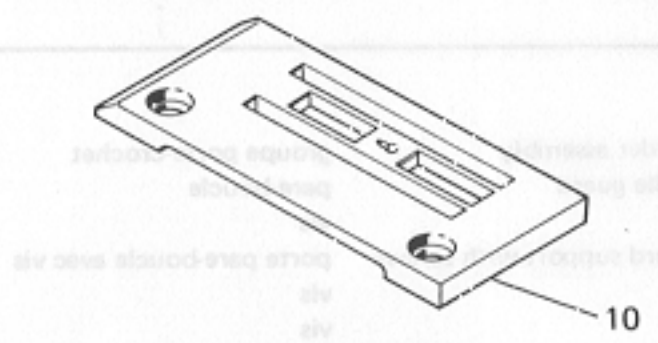
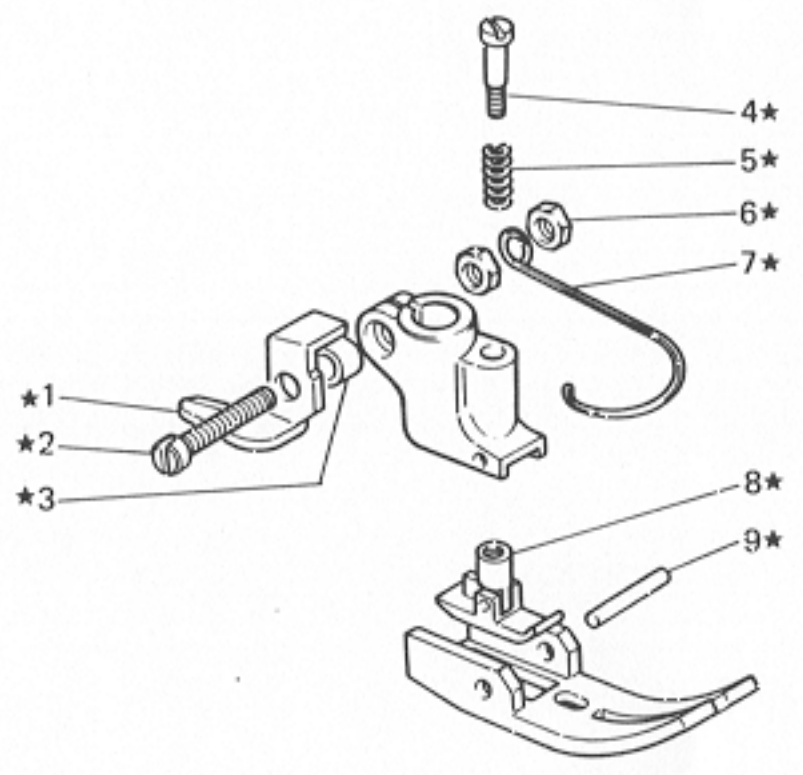
Fig. N. Abb. N.	Part. N. Piece N. Bestell N. Pieza N.	Qt. Anzahl	DESCRIZIONE	DESCRIPTION	DESCRIPTION	BENENNUNG	DESCRIPCION
43	308287-0-00	1	anello di tenuta	retainer ring		bague d'étanchéité	
44	704347-0-00	1	rondella	washer		rondelle	
45	300467-0-10	2	anello di registro	adjustment ring		bague de réglage	
46	729011-2-00	1	vite	screw		vis	
47	303459-2-11	1	braccio	arm		bras	
48	704218-2-00	1	rondella	washer		rondelle	
49	727215-0-00	3	vite	screw		vis	
50	308971-3-00	1	tendifilo a camma con viti	cam thread take-up with screws		tendeur du fil à came avec vis	
51	300377-0-10	1	vite	screw		vis	
52	308119-0-00	1	anello di tenuta	retainer ring		bague d'étanchéité	
53	308967-2-00	1	anello limitatore	limiter ring		bague	
54	745827-2-00	4	vite	screw		vis	
55	308015-0-00	1	manicotto	coupling		manchon	



BS.VAT 11-DMF-00-88

Rimoldi

DESCRIPTION	BENENNUNG	DESCRIPTION	DESCRIZIONE	Q-TA	Part. N.	Part. N.	Part. N.
-------------	-----------	-------------	-------------	------	----------	----------	----------



17  
S.p.A. V. Rimoldi e C. Milano  
Made in Italy

Rumoldi

264-00-1MD-11

TAV.28

Fig. N. Abb. N.	Part. N. Bestell N. Piece N. Pieza N.	Qt. Anzahl	DESCRIZIONE	DESCRIPTION	DESCRIPTION	BENENNUNG	DESCRIPCION
★	306661-3-00	1	pedino completo	presserfoot assembly	ped de biche complet		
1	303442-0-10	1	taglia catenella	chain cutting	coupe chaînette		
2	741791-2-00	1	vite	screw	vis		
3	303504-0-10	1	distanziale	spacer	entretoise		
4	303728-0-11	1	vite	screw	vis		
5	303052-0-00	1	molla	spring	ressort		
6	733504-2-00	2	dado	nut	écrou		
7	990808-0-00	1	salvadita	protection	protection		
8	303730-3-11	1	pressello	presser	presse		
9	301268-0-10	1	spina	pin	pivot		
10	303506-0-11	1	placca ago	needle plate	plaque à aiguille		
11	303713-0-11	1	griffa principale	main feed dog	griffe principale		
12	300846-0-10	1	griffa	feed dog	griffe		
13	302057-0-11	1	crochet inferiore	lower looper	crochet inférieur		
14	300917-0-10	1	pomolo	knob	pommeau		
15	300918-0-10	1	guida del materiale	fabric guide	guide du tissu		
16	310012-4-00	1	guida dei materiale completa	fabric guide assembly	guide du tissu complet		
17	785327-0-20	1	targhetta classe testa	head class plate	plaque-classe tête		

Fig. N. Abb. N.	Part. N. Bestell N. Piece N. Pieza N.	Qt. Anzahi	DESCRIZIONE	DESCRIPTION	DESCRIPTION	BENENNUNG	DESCRIPCION
	Tav. 2		ANNULLATA	CANCELLED	ANNULEE		
27	Tav. 3 788020-0-01	1	decalcomania sist. aghi	needle system decalcomania	décalcomanie syst. aiguille		
	Tav. 4		ANNULLATA	CANCELLED	ANNULEE		
8	Tav. 5 308714-3-00	1	semialbero	half-shaft	semi-arbre		
	Tav. 6		ANNULLATA	CANCELLED	ANNULEE		
▲	Tav. 8 303184-4-10	1	morsetto porta aghi completo	needle clamp assembly	porte-aiguilles complet		
21	308450-0-11	1	tendifilo inferiore	lower thread take-up	tendeur inférieur		
22	303183-0-10	1	morsetto porta aghi	needle clamp	porte-aiguille		
26	766000-6-90	1	ago sist. Rim 63 fin. 90	needle system Rim 63 size 90	aiguille syst. Rim 63 gauge 90		
★	Tav. 10 308530-4-00	1	gruppo tensioni	tensions assembly	groupe tensions		
20	308506-0-00	1	pernetto	pin	pivot		
25	308505-0-00	1	perno a vite	threaded pin	pivot à vis		
26	300218-0-10	2	disco tensione	tension disc	disque tension		
27	308507-0-00	1	rondella	washer	rondelle		
28	202556-0-00	1	scodellino	cup	cuvette		
29	200713-0-10	1	molla	spring	ressort		
30	202229-0-10	1	bussola superiore	upper bush	bague supérieure		
31	202558-2-00	1	pomoio	knob	pommeau		
33	308520-4-00	1	tensione sup. con molla fig. 29	upper tension with spring fig.29	tension supérieur avec ressort fig. 29		
-	742838-2-00	1	vite chiusura foro tensione inferiore	screw	vis		
			PEZZI ANNULLATI	CANCELLED PARTS	PIECES ANNULEES		
34	Tav. 10 308521-4-00	1	tensione inferiore con molla fig.32	lower tension with spring fig. 32	tension inférieur avec ressort fig. 32		

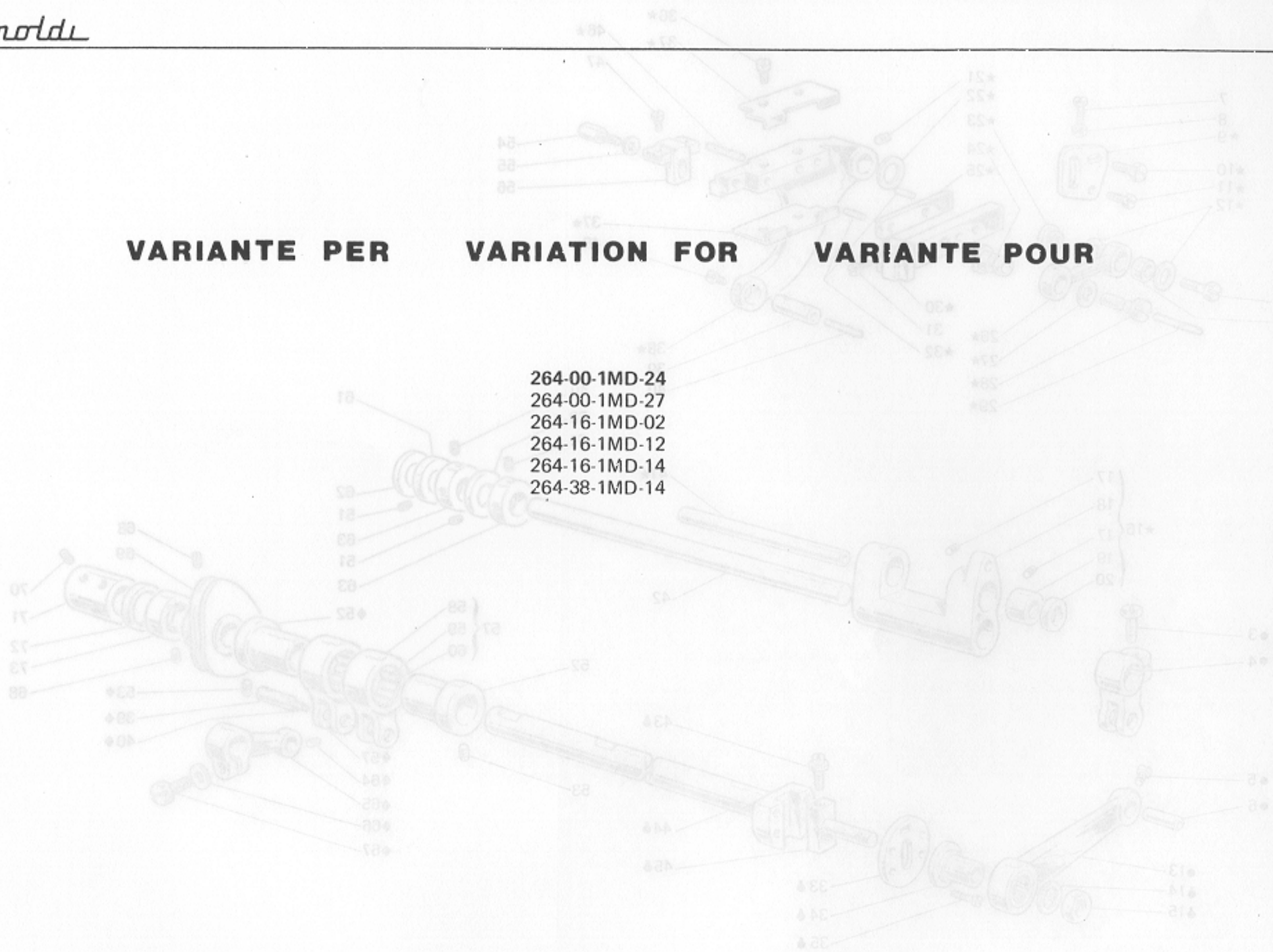
*Renoldi*

**VARIANTE PER**

**VARIATION FOR**

**VARIANTE POUR**

- 264-00-1MD-24
- 264-00-1MD-27
- 264-16-1MD-02
- 264-16-1MD-12
- 264-16-1MD-14
- 264-38-1MD-14



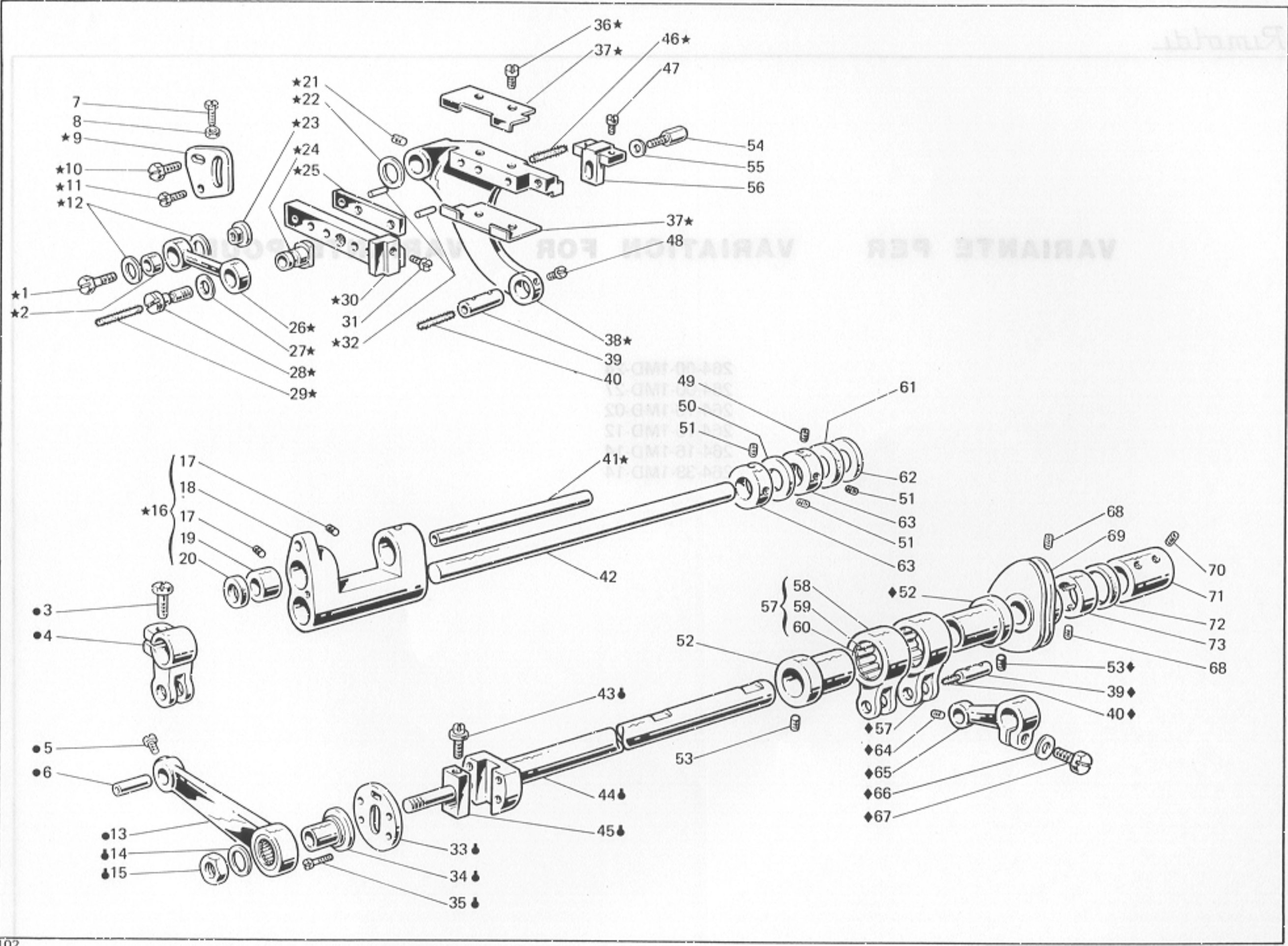
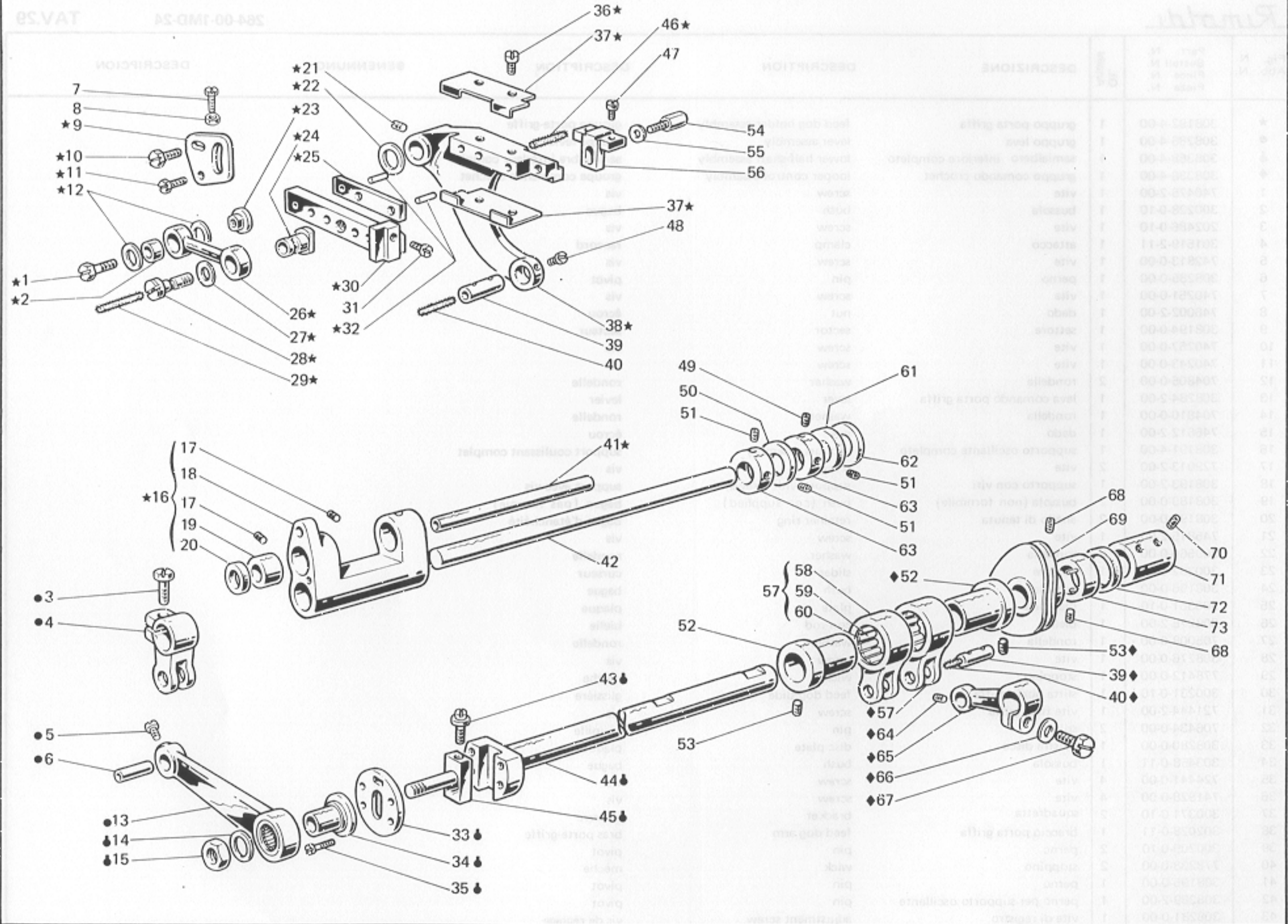


Fig. N. Abb. N.	Part. N. Bestell N. Piece N. Pieza N.	Qt. Anzahl	DESCRIZIONE	DESCRIPTION	DESCRIPTION	BENENNUNG	DESCRIPCION
★	308192-4-00	1	gruppo porta griffa	feed dog holder assembly	groupe porte-griffe		
●	308286-4-00	1	gruppo leva	lever assembly	groupe levier		
⚙	308358-4-00	1	semialbero inferiore completo	lower half-shaft assembly	semi-arbre inférieur complet		
◆	308338-4-00	1	gruppo comando crochet	looper control assembly	groupe commande crochet		
1	740475-2-00	1	vite	screw	vis		
2	300228-0-10	1	bussola	bush	bague		
3	202486-0-10	1	vite	screw	vis		
4	301519-2-11	1	attacco	clamp	raccord		
5	742813-0-00	1	vite	screw	vis		
6	308285-0-00	1	perno	pin	pivot		
7	740251-0-00	1	vite	screw	vis		
8	746002-2-00	1	dado	nut	écrou		
9	308194-0-00	1	settore	sector	secteur		
10	740257-0-00	1	vite	screw	vis		
11	740243-0-00	1	vite	screw	vis		
12	704805-0-00	2	rondella	washer	rondelle		
13	308284-2-00	1	leva comando porta griffa	lever	levier		
14	704810-0-00	1	rondella	washer	rondelle		
15	746612-2-00	1	dado	nut	écrou		
16	308191-4-00	1	supporto oscillante completo	support assembly	support coulissant complet		
17	729013-2-00	2	vite	screw	vis		
18	308193-2-00	1	supporto con viti	support with screws	support avec vis		
19	308189-0-00	2	bussola (non fornibile)	bush (not supplied)	bague (pas fournie)		
20	308190-0-00	2	anello di tenuta	retainer ring	bague d'étanchéité		
21	745815-2-00	1	vite	screw	vis		
22	309560-0-00	2	rondella	washer	rondelle		
23	300362-0-11	1	cursore	slider	curseur		
24	308196-0-00	1	bussola	bush	bague		
25	300361-0-10	1	piastrina	plate	plaque		
26	308275-2-00	1	biella	con-rod	bielle		
27	705008-0-00	1	rondella	washer	rondelle		
28	308276-0-00	1	vite	screw	vis		
29	778412-0-00	1	stoppino	wick	mèche		
30	300231-0-10	1	slitta porta griffa	feed dog slide	glissière		
31	721444-2-00	1	vite fissa griffa	screw	vis		
32	706434-0-00	2	spina	pin	goupille		
33	308280-0-00	1	piastra disco	disc plate	plaque		
34	303458-0-11	1	bussola	bush	bague		
35	724441-0-00	4	vite	screw	vis		
36	741928-0-00	4	vite	screw	vis		
37	300371-0-10	2	squadretta	bracket	équerre		
38	302028-0-11	1	braccio porta griffa	feed dog arm	bras porte-griffe		
39	300209-0-10	2	perno	pin	pivot		
40	778238-0-00	2	stoppino	wick	mèche		
41	308195-0-00	1	perno	pin	pivot		
42	308289-2-00	1	perno per supporto oscillante	pin	pivot		
43	308281-0-00	1	vite di registro	adjustment screw	vis de réglage		
44	308381-2-00	1	semialbero	half-shaft	semi-arbre		
45	308278-0-00	1	perno	pin	pivot		



CSVAT

284-00-1MD-24



Rumoldi

264-00-1MD-24

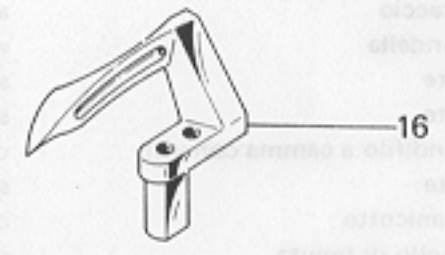
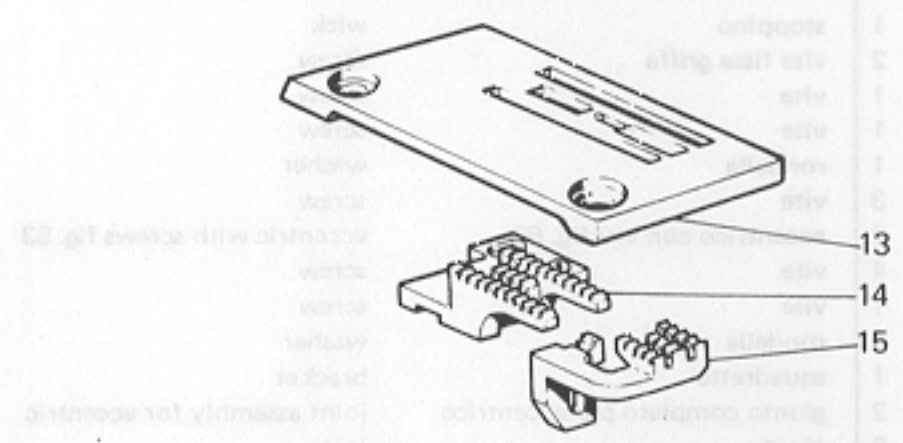
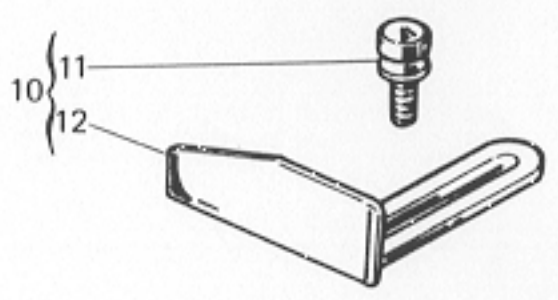
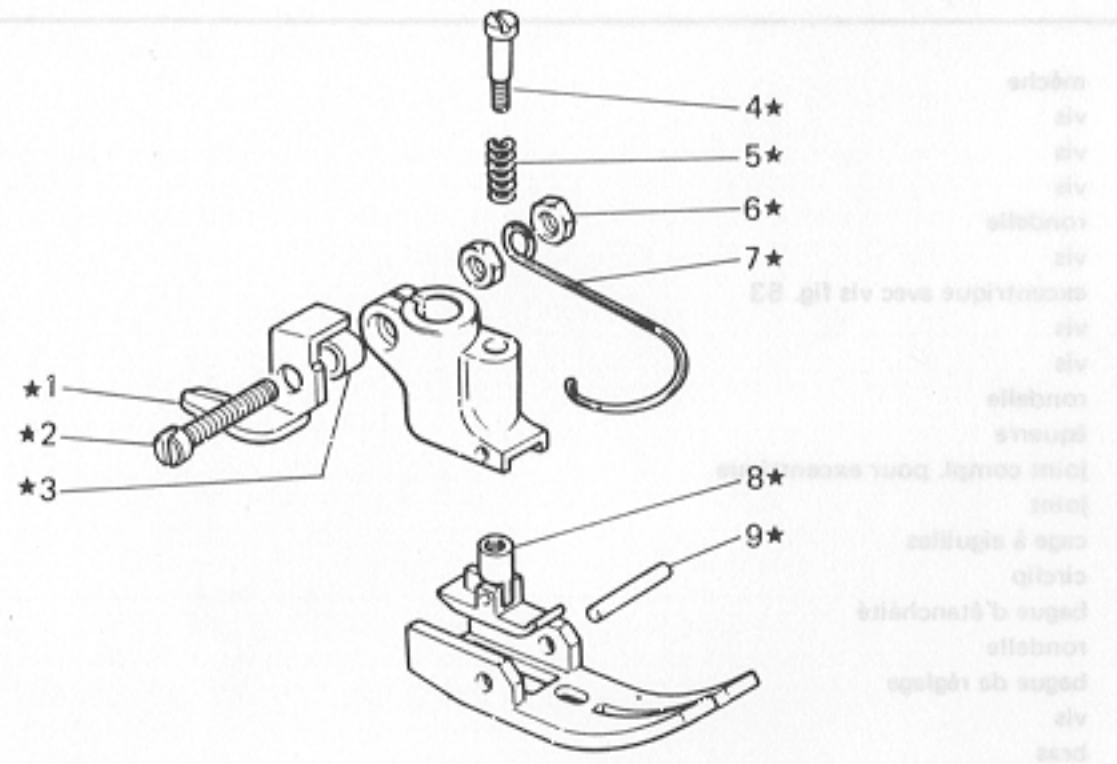
TAV.29

Fig. N. Abb. N.	Part. N. Bestell N. Piece N. Pieza N.	Qt. Anzahl	DESCRIZIONE	DESCRIPTION	DESCRIPTION	BENENNUNG	DESCRIPCION
46	778415-0-00	1	stoppino	wick	mèche		
47	741546-2-00	2	vite fissa griffa	screw	vis		
48	742811-0-00	1	vite	screw	vis		
49	728232-0-00	1	vite	screw	vis		
50	704846-0-00	1	rondella	washer	rondelle		
51	745136-2-00	3	vite	screw	vis		
52	308026-2-00	2	eccentrico con viti fig. 53	eccentric with screws fig. 53	excentrique avec vis fig. 53		
53	727834-2-00	4	vite	screw	vis		
54	302152-0-10	1	vite	screw	vis		
55	704406-0-00	1	rondella	washer	rondelle		
56	300364-0-10	1	squadretta	bracket	équerre		
57	301459-4-10	2	giunto completo per eccentrico	joint assembly for eccentric	joint compl. pour excentrique		
58	301458-0-10	2	giunto	joint	joint		
59	301579-0-10	2	gabbia a rullini	roller cage	cage à aiguilles		
60	201143-0-10	4	anello di tenuta	circlip	circlip		
61	308287-0-00	1	anello di tenuta	retainer ring	bague d'étanchéité		
62	704347-0-00	1	rondella	washer	rondelle		
63	309467-0-10	2	anello di registro	adjustment ring	bague de réglage		
64	729011-2-00	1	vite	screw	vis		
65	303459-2-11	1	braccio	arm	bras		
66	704218-2-00	1	rondella	washer	rondelle		
67	300377-0-10	1	vite	screw	vis		
68	727215-0-00	3	vite	screw	vis		
69	308971-3-00	1	tendifilo a camra con viti	cam thread take-up	tendeur du fil à came avec vis		
70	745827-2-00	4	vite	screw	vis		
71	308015-0-00	1	manicotto	coupling	manchon		
72	308119-0-00	1	anello di tenuta	retainer ring	bague d'étanchéité		
73	308967-2-00	1	anello limitatore	limiter ring	bague		

Remoldi

Remoldi

TAV.29 284-00-1MD-24



DESCRIZIONE	BENENNUNG	DESCRIPTION	DESCRIZIONE	Q.TA	Part. N. Descr. N. Part. N. Descr. N.	Fig. N. Part. N. Descr. N.
vis		vis	vis	1	37812-0-00	46
vis		vis	vis	2	34548-2-00	47
vis		vis	vis	1	34581-0-00	48
vis		vis	vis	1	32832-0-00	49
vis		vis	vis	1	30848-0-00	50
vis		vis	vis	2	36130-2-00	51
vis		vis	vis	2	36020-2-00	52
vis		vis	vis	1	32324-2-00	53
vis		vis	vis	1	30212-0-10	54
vis		vis	vis	1	30408-0-00	55
vis		vis	vis	1	30054-0-10	56
vis		vis	vis	2	30450-4-10	57
vis		vis	vis	2	30458-0-10	58
vis		vis	vis	2	30028-0-10	59
vis		vis	vis	4	30143-0-10	60
vis		vis	vis	1	30087-0-00	61
vis		vis	vis	1	30034-0-00	62
vis		vis	vis	2	30402-0-10	63
vis		vis	vis	1	32011-2-00	64
vis		vis	vis	1	30248-2-11	65
vis		vis	vis	1	30418-2-00	66
vis		vis	vis	1	30027-0-10	67
vis		vis	vis	2	32319-0-00	68
vis		vis	vis	1	30881-2-00	69
vis		vis	vis	4	34823-2-00	70
vis		vis	vis	1	30818-0-00	71
vis		vis	vis	1	30819-0-00	72
vis		vis	vis	1	30884-2-00	73

Rumoldi

264-00-1MD-24

TAV.29

Fig. N. Abb. N.	Part. N. Bestell N. Piece N. Pieza N.	Qt. Anzahl	DESCRIZIONE	DESCRIPTION	DESCRIPTION	BENENNUNG	DESCRIPCION
★	306661-3-00	1	piedino completo	presserfoot assembly	pied-presseur complet		
1	303442-0-10	1	taglia catenella	chain cutting	coupe-chainette		
2	741791-2-00	1	vite	screw	vis		
3	303504-0-10	1	distanziale	spacer	entretoise		
4	303728-0-11	1	vite	screw	vis		
5	303052-0-00	1	molla	spring	ressort		
6	733504-2-00	2	dado	nut	écrou		
7	990808-0-00	1	salvadita	protection	protection		
8	301268-0-10	1	spina	pin	goupille		
9	303730-3-11	1	pressello	presser	presse		
10	310012-4-00	1	guida del materiale completa	fabric guide assembly	guide complète		
11	300917-0-10	2	pomolo	knob	pommeau		
12	300918-0-10	1	guida del materiale	fabric guide	guide		
13	303507-0-10	1	placca ago	needle plate	plaque à aiguille		
14	303713-0-12	1	griffa principale	main feed dog	griffe principale		
15	300846-0-10	1	griffa differenziale	differential feed dog	griffe différentiel		
16	302057-0-11	1	crochet inferiore	lower looper	crochet inférieur		
17	785331-0-20	1	targhetta classe testa	head class plate	plaque-classe tête		